AUGUST 6, 1914.

AUTOMOBILES—ELECTRIC.

CASH—$900.00.
1913—WAVERLY ELECTRIC—1913
Has been refinished; has side-ca
; tires all excellent; battery gives
ellent mileage. I will demonstrate
o dealer; no trade. Call Mr. PLAGE
Calumet 278.

COLUMBUS ELECTRIC
AT A SACRIFICE, $715.00.
Battery guaranteed 5,000 miles.
Tires all excellent, car has been
refinished and rebuilt. Has speed of
25 miles per hour; 70 miles on a
charge. Address L U 288, Tribune.

1914 MODEL.
ive passenger electric limousine car de
to me April 15th. Cloth cabinet; good
leave city in five days. Address J F L
ne.

SALE—CHEAP, ONE 1913 FOUR PAS
ver Waverley Electric Car; has no
e value for a new car from $1,500 t
Car may be seen at the Waverley Co
1626 Michigan-av. H. P. ALTSCHUL
ies Gas Building. Randolph 4280.

SALE—CHICAGO ELECTRIC, 1912
e and batteries; just out of sale,
rfect condition; just bought a gas car
no use for the electric; can be seen a
Davis-st., Evanston. Phone 2350.

RESSED FOR CASH TO SWING bi
g enterprise and must dispose of my
forward drive 5 pass. inclosed; co
than; cost $2,800; will take $1,500 cash
o trade. Address O H 421, Tribune.

SALE—FIVE PASSENGER FORWAR
e electric; refinished and overhauled
ide; will sell cheap. Address J F 1
ne.

SALE—1912 WOODS ELECTRIC, REA
tionally well cared for and in perf. cond
90 per cent overage batteries; cost $2,800
ain at $850. Address N P 104, Tribune.

SALE—MY 1913 5 PASS. ELECTRIC,
irst class shape; guaranteed by manufac
also my D. C. charging board, complete
ow figure. Address N F 26, Tribune.

FOR USED ELECTRICS,
WOODS MOTOR VEHICLE CO.,
PHONE CALUMET 1042.

D USED ELECTRICS,
$500, $750, $1,000, $1,200, $1,600.
Baker Electric Sales Co.
umet 5650. 2200 Michigan-av.

ST ELECTRIC MADE, BRAND NEW,
, never off floor. Bargain. H. O. CAM
OVERLAND MOTOR CO., 2426 Mic
ex.

AINS IN USED ELECTRIC CARS;
estly overhauled. Cond. Fairfield Ch
Electric Motor Co., 2700 Michigan-av.
net 5026.

EBUILT USED ELECTRICS.
ANNERSON ELECTRIC CAR CO.,
MICH'N-AV. PHONE CALUMET 4780
DEBAKER ELECTRIC COUPE CHEAP
t leave city. Address P 464, Tribune.

AUTOMOBILES WANTED.

XCHANGE—FOR AUTOMOBILE, $3,000
rth of good stock in million dollar lumber
perating at Little Rock, Ark.; will give
one a good bargain. Don't be afraid to
me a proposition. Address MR. EVANS,
Cottage Grove-av.

TED—
used cars. We pay cash or sell on com
on.
TIMES SQUARE AUTO CO.,
1210-1212 Michigan-av.,
Chicago.

NG TO THE LARGE DEMAND FOR
d cars we will take your old car in trade
new Buick or buy same for cash.
CHICAGO AUTO SALES CO.,
Michigan-av. Buick Agents.

TED—1914 FORD TOURING CAR;
exchange comb. player piano with cabi
f roll music; in fine cond.; balance spot
Ph. Beverly 2046 or bring car to 9018
ulina.

TED — FOR CASH — SEV'L ABLE
omobiles, or will take your old cars as pars
ent on a new Ford. ERWIN GREER &
1456 Wabash-av.

TED—FORD, HUP. OR OTHER SMALL
rl. car, condition no object; state condi
and lowest cash price to receive attention.
Wabash-av. rear. Ph. Douglas 6867.

TED — 1913 FOR DAUTOMOBILE IN
e for new 18-inch turret lathe.
2546 Wabash-av.

TED—A 5 PASS. USED CAR IN EX
nge for 2 lots in Waukegan; near car line;
$500. Address N J 219, Tribune.

TED — SERVICEABLE AUTO FOR
t cash; no junk wanted. Address O J 426
ne.

HANGE—$6,000 EQUITY 6 FLATS, $6,
automobile and cash. Address P 426,
une.

ADJOINING LOTS IN GARY, IND.,
for automobile in good condition. GEO.
EN, 2443 W. Adams-st.

LL TRADE EQUITY IN 2 FLAT OR PAR
h for bargain in late 4 pass. car. Ran
2644. Address N O 83, Tribune.

EXCHANGE—PLUMBING OR STEAM
ting for 5 pass. auto. Address P 127, Trib

NTED—2 OR 5 P. AUTO AS PART PA
N. W. 6, 2 fl. brk. Address O 420, Tribune

NTED—BEST TOURING CAR. ABOU
ne cash will buy. Edgewater 4207.

TO SUPPLIES & ACCESSORIES.

ires, Tubes—Tires, Tubes.

LOWEST PRICES in the History of Tire
ing. Why? The rubber market is down.
have covered ourselves by contracts with
makers who are making up tires and tubes
r OUR OWN BRAND. Under their brand
e tires and tubes are selling at 50 per cent
er.
e do not sell seconds.

	Tires.	Tubes.
	$6.00	$1.20
	9.85	1.80
	9.65	1.75
	14.65	2.10

All Other Sizes Proportionately Low.
pplies, Accessories, Bodies, Radiators at
than 50 cents on the dollar. Write or call
ur Price Wrecker No. 5. World's largest
ers.

mes Square Auto Co.
1210 MICHIGAN-AV., CHICAGO.
O 56TH-ST. & BROADWAY, NEW YORK.

CIAL BATTERY SALE.
1914 stock must go regardless of cost;
chance to get ignition or lighting battery
solutely the best prices ever offered. The
ro Battery Co., 3031 Michigan-av.

D TIRES, 30X3, $4; 32X3½, $6; 32X4, $
3½, $10; 34x3, $9; 34x4½, $10; 36x4½, $12;
$12; 36x4½, $12; 37x5, $12; tire covers,
Oakland 1914, $750. Wrenev Twin Jack
1614 Michigan-av. Calumet 2109.

.....$11.00 35x4.....$17.50
.....12.00 37x4½.....22.00
.....12.90 36x5.....22.50
A AUTO TIRE CO., 1421 Michigan-av.

$4; 30X3½, $6; 32X3½, $7; 33X4, $
$8.50; 36x4, $10; 36x4½, $10; 37x5, $12.
ber Tire Rec. Co., 1004 Michigan-av.

ES, TUBES, RELINERS—
d at a reduction of 40 per cent.
Mfrs. Auto Tire Co., 1240 Michigan-av,

MOTOR TRUCKS.

SALE—AT BIG BARGAIN, ONE TON
ck, guaranteed to carry 50 per cent over
; condition good as new. 2439 Michigan-
Calumet 5691.

GO TRUCKS—
ton, $850; 1 ton, $1,250; 1½ tons, $1,600.
de in Chicago. Factory, 1164 W. 22d-st.

SALE—SPEEDWELL MOTOR TRUCK
od condition; cheap. A. T. WILLETT CO.,
South Water-st.

CKS FOR ANY SERVICE, FIREPROOF
rage repairs. Motor Transportation Co.,
Lake-st.

REE-QUARTER TON AUTO TRUCK IN
nning condition. $250. 5644 Lake Park-
Hyde Park 4824.

CIAL BARGAIN—ONE 3 TON AND 5
truck; used for demonstrating only; good
ew; cash or time. 2437 Mich.-av. Cal. 5500.

SALE—MERCURY TRUCK, CLOSED
y, in good condition. B. C. HAMILTON,
Michigan-av. Cal. 2092.

ON CHICAGO MOTOR TRUCK IN FINE
dition; $250. 5685 Harper-av.

RCE ARROW 1 TON TRUCK, CHEAP;
werful. 458 W. 88th. Drover 161.

R TRUCKS—INT. HARVESTER, 1910,
d cond., cheap. Main 1846.

SALE—LIGHT AUTO TRUCK, GASO
e. $85 quick sale. 1817 Monroe-st.

RAGES—FOR SALE & TO RENT.

L BUILD AND LEASE FOR TERM OF
rs modern garage South Side on lot on
from blvd.; lot 50x120, close to hy
ster corner; tenant to secure lease with
year's rent. Room 1001, MR. BEATTY, BEN
ENEBAUM, 105 W. Monroe-st.

AGE BUILDING OUR SPECIALTY
y size or kind; our many satisfied cus
rs our references. Phone Kenwood 4300.
omy Bldg., 3284 Calumet-av.

AGES OF ALL KINDS BUILT; COM
ete plans and estimates free; all work guar
; 10 years' experience. Phone Harrison
BUILD ANY KIND OF GARAGE; PLANS
D ESTIMATES FREE. HARDIN CON
UCTION CO., 138 N. La Salle. Main 8887.

OTORCYCLES AND BICYCLES.

NTED—MOTORCYCLE IN EXCHANGE
piano or player-piano. Call with machine.
Nelson Piano Co., 740 E. 47th-st.

L PAY CASH OR MAKE LIBERAL
de for Indians 1914 on new 1914 coaste
e model Mead Cycle Co., Wash. & Canal.

R SALE—1913 HARLEY DAVIDSON; A1
ndition; fully equipped; $120. 7019 Robey.

SALE—GOOD BICYCLES, $10 UP; TIRES,
up. Strohm, 1611 Lake-st. Ph. West 564.

NTED TO BUY—SECOND HAND WHEEL
Cross C. 980 Tribune.

STEAMSHIP LINES.

Lake Navigation.

HAM & MORTON LINE—GRAND HA
Holland, Saugatuck, 9 a. m.; daily exc.
1:30 p. m., and Sun., 9:30 a. m.; 8:30 p. m.
exc. Sun., 10 p. m. St. Joseph and Benton
or, 9:30 a. m. daily exc. Sun., 10 a. m.;
daily exc. Sat. and Sun., 2 p. m. Sat.,
p. m. daily. Docks, Foot of Wabash-av.
ral 2122.

HIGAN CITY — GREAT STEAMSHIP
Theodore Roosevelt," 10 a. m., back 7 p. m.;
Sat. extra, 2:15 p. m.; $2 round trip.
GATUCK-DOUGLAS—S. S. United States;
9 a. m. except Friday [1:30 p. m.]. Sat. [1
p. m.]. Night Cruises, 8:30; back 11 p. m.
ic, dancing, 50c. Indiana Trans. Co. Docks
rk-st. Bridge. Phone Central 6046-5040.

(Continued on page 7, column 4.)

Bennett Cables First Details of London's First War Night

EXTRA The Chicago Daily Tribune. EXTRA

THE WORLD'S GREATEST NEWSPAPER

VOLUME LXXIII.—NO. 187. C (COPYRIGHT: 1914: BY THE TRIBUNE COMPANY.) FRIDAY, AUGUST 7, 1914.—TWENTY PAGES.—TWO PARTS. * PRICE ONE CENT. IN CHICAGO AND SUBURBS. ELSEWHERE TWO CENTS.

BRITISH-GERMAN CLASH IN NORTH SEA; MINE SINKS THE AMPHION; 131 MEN LOST

DEATH TAKES WIFE OF THE PRESIDENT

Mrs. Wilson Passes as Family Weeps at Bedside.

SLUMS SEND FLOWERS

Both Houses of Congress Adjourn Sessions in Silence.

Washington, D. C., Aug. 6.—Mrs. Woodrow Wilson, wife of the president of the United States, died at the White House at 5 o'clock this afternoon. Death came after a brave struggle of months against Bright's disease with complications.

The president was almost unnerved by the shock and his grief was heartrending. He bore up well under the strain, however, and devoted himself to his daughters.

The end came while Mrs. Wilson was unconscious. Her illness took a turn for the worse shortly before 1 o'clock in the afternoon and from then on she grew gradually weaker.

Four Kneel at Bedside.

Kneeling at the bedside at the end were the president and their three daughters, Dr. Cary T. Grayson, U. S. N., and a nurse were in the room and just outside a door were Secretary McAdoo and Francis B. Sayre, Mr. Wilson's sons-in-law, and Mr. Tumulty, his secretary.

Both houses of congress adjourned when Mrs. Wilson's death was announced and for a brief time the wheels of the government practically stopped, while every one paid respect to the loss of the president.

The beginning of the end came at 10 o'clock this morning when Dr. E. P. Davis of Philadelphia, who had been called in for consultation, realized that the time for hope had passed.

President Is Told.

He took the president into the red room of the White House and there, in a broken voice, told him the truth. Mr. Wilson's face blanched, but he bore the shock well. He was informed the end was only a question of hours.

Mr. Wilson then took his daughters, Mrs. W. G. McAdoo, Mrs. Sayre, and Miss Margaret Wilson aside and told them of their mother's condition. Until then they had thought there was a chance for her recovery.

From that time on the president and his daughters remained constantly at Mrs. Wilson's bedside. The president held his wife's hand and the three daughters were grouped nearby. Until she became unconscious Mrs. Wilson frequently nodded to one or the other and smiled cheerfully. During the day Mrs. Wilson spoke to Dr. Grayson about the president, whose health she thought more about than she did of her own.

Voices Old Devotion.

"Promise me," she whispered, faintly, "that if I go you will take care of my husband—"

It was the same touch of devotion which she had so many times repeated—her constant anxiety having been that the president might not worry about her or be disturbed in his official tasks.

By 1 o'clock Mrs. Wilson began to sink rapidly. She could still recognize those about her, however, and looked cheerfully toward them with the same sweet smile that will linger long in the memory of the many who knew her. It was a characteristic expression of sweetness which officials and their families, as well as people in the slums whom she had befriended, had learned to love.

At 2 o'clock Mrs. Wilson was still conscious, but her strength had almost departed, and a few minutes later she sank into the sleep of unconsciousness from which she never awoke.

Did Not Speak Again.

For three hours, the president and his three daughters gazed longingly into her eyes in the hope that she might speak to them again, but she could not. The sun

(Continued on page 7, column 4.)

THE DAY'S WAR NEWS.

Summarized by HENRY M. HYDE.

Events in the European war up to 3 o'clock this morning (Chicago time) are summarized in this column.

Reports which filter in over a cable and telegraph service which is already more than half paralyzed make clear the desperate character of the war.

The British house of commons voted a second war credit of $500,000,000 and authorized Lord Kitchener to enroll 500,000 more soldiers.

Kaiser Wilhelm countered by issuing an order to the army and navy in which he calls upon all Germans capable of bearing arms to rally to the defense of the empire.

Austria-Hungary formally declared war on Russia.

Discounting wild rumors and unconfirmed reports, the developments of the day emphasize the world-wide scope of the naval war.

The North sea is filled with fighting and fleeing English, German, and French vessels.

The great fleets of Germany and England are reported to be engaged in a battle on the high seas off the coast of Holland.

The British cruiser Amphion has been sunk by a mine off the German coast with a loss of 130 sailors.

As the result of minor engagements between destroyers and scout ships thirty wounded sailors have been taken into Harwich on the east coast of England.

The English port of Hull has been ordered to prepare for the reception of 200 wounded and captured, both English and Germans.

From London comes the story that since war began the British fleets have captured seventy-five German merchantmen, with cargoes valued at $75,000,000.

The great liners Mauretania and Cedric, bound for New York and bringing 2,600 American passengers from Europe, have fled for safety from German warships into the harbor of Halifax, Nova Scotia, under convoy of the British cruiser Essex.

From Madrid comes an unconfirmed report that a British squadron has sunk one German cruiser and captured another off the Canary isles.

Half a dozen ports in various parts of the world send rumors of other naval engagements. Many of them are doubtless nothing but rumors.

A German fleet is reported as attacking the Russian fortress of Sveaborg at the eastern end of the Gulf of Finland, one of the chief defenses of the czar's capital.

On land the battle for the possession of the Belgian city of Liege, which bars the road to Paris, continues. Reports from Belgian sources are that the Germans were beaten back earlier in the day in a second attack, but that later the German artillery fire forced the Belgians to abandon two of the outer ring of forts defending the city.

There was no report from the French army, yesterday supposed to be within thirty-five miles of Liege.

Aeroplanes and dirigible balloons were brought into use by both sides, but so far as the reports go most of them were destroyed by shots fired from the ground.

The Bank of England reduced its discount rate from 10 to 6 per cent. London policemen visited the Deutsche bank and took possession of its stock of gold. Great Britain issued a proclamation defining what it would consider contraband of war.

The United States senate will pass today the bill admitting foreign built ships to American registry. A large number of ocean liners may at once take advantage of the law and henceforth sail under the United States flag.

The cable connecting Russia and England was cut by German warships.

A few cables were received from Berlin and one from Vienna. An effort is being made to communicate with Germany by means of the powerful wireless stations, owned by German companies, on Long Island. If successful a summary of the war developments from the German standpoint will be sent daily to the United States.

One of the Berlin cables stated that three divisions of Russian cavalry, which had crossed the German frontier, have been defeated and driven off by the German forces.

American ambassadors and consuls in all the hostile countries took charge of the German interv

(Continued on page 2, column 6.)

EDICT OF WAR STIRS LONDON AS WATERLOO

James O'Donnell Bennett Depicts Scenes of Tuesday Night.

SIX DELIRIOUS HOURS

By Cable from The Tribune's London Correspondent, James O'Donnell Bennett.

[Copyright: 1914: By The Tribune Company.]

LONDON, Aug. 6.—I have been forced to hold back this dispatch for many hours because of the war demands on the cables. I aim here to tell the scenic story of the most thrilling night in London's history since the news of Waterloo—the story of that prodigious night of last Tuesday when the capital of Christendom was delirious with excitement for six nerve racking hours.

It is sunset on Tuesday. The evening air is soft; the streets, the palaces, the squares are tremulous with expectation. On every lip are the words: "It will be war at midnight." There is an unearthly sense of portent everywhere, in every heart, as night closes in.

SOLDIERS HURRY IN STREET.

Across every street soldiers in khaki are passing swiftly. Sometimes they are cheered, but they remain impassive, responding occasionally with salutes.

The squares begin to fill. The half mile of the Mall from Trafalgar square to Buckingham palace is packed with people moving slowly back and forth—some to the palace, some to Trafalgar. Lights are flashing in the windows where no Londoner is accustomed to seeing lights. It seems as if nobody had gone home.

At the close of business the air grows heavy with surges of cheering; then song hawkers appear with little wooden balls stuck full of tiny English flags like a pincushion. They cry "The winning colors!" and "Show your colors!" Their sales are brisk.

SMALL BOYS MARCH.

Small boys are passing in orderly marches and making a din with tin pans which serve them for drums. One of them is playing "Rule Britannia" on a penny whistle, while the rest sing "Britons Never, Never Shall Be Slaves" over and over again. The last and littlest boy gravely salutes a woman bystander who is waving a flag over his head. The throngs part good-naturedly to make way for these children.

In another hour it will not be easy to make way even for a child. For every bus is depositing fresh additions to the multitude. They come in thousands. It is a maelstrom of humanity, now in Trafalgar square and along the Mall and before the palace.

They surge in, filling one square after another and every inch of promenade, and all the time a whirlwind of confused, vehement unceasing song. Now "God Save the King." Now "Rule Britannia." Now the "Marseillaise." Now all three together. "Britannia Rules the Waves" mingled with "March On, March On, Citizens."

BANK NELSON COLUMN.

The plinth of the Nelson column in Trafalgar square is banked high with humanity. It is as if the column sprang from a living mass and was sustained by that mass.

As the hours wear on other hawkers appear with flags—not tiny pincushion flags now, but flags in great armfuls—flags, flags, flags. Everywhere they blossom on the flaming night like conjurors' flowers.

The word runs round that the royal family appeared on the balcony of the north wing of Buckingham palace at 7:30 in response to cheering. That statement drawa thousands down the Mall toward

(Continued on page 2, column 6.)

THE COLORS.

[Copyright: 1914: By John T. McCutcheon.]

Gold and Green are the Fields in Peace,

Red are the Fields in War;

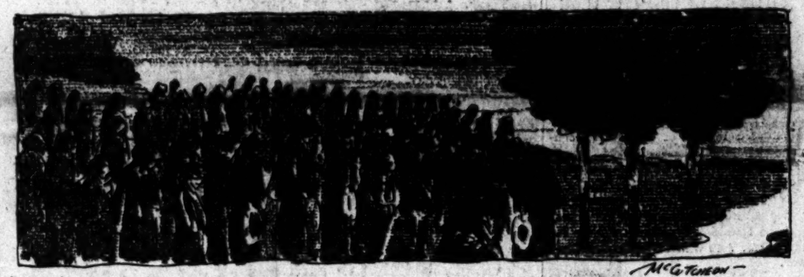

Black are the Fields when the cannons cease,

And White for evermore.

LATEST WAR BULLETINS.

MANILA, Aug. 6.—An authentic report received here today states that a German squadron has been given battle by British cruisers at Tsing-Tau, the chief Chinese seaport in the German protectorate.

TOKIO, Aug. 7, 9:55 a. m.—It is reported that German warships have captured a vessel belonging to the Russian volunteer fleet.

A steamer which arrived at Shimonoseki today reports having been chased by a German torpedo boat destroyer. The captain said that when he hoisted his colors the German war vessel disappeared.

GIBRALTAR, Aug. 6.—It is reported here that Spain is mobilizing 150,000 troops as a precautionary measure.

AUSTRIA-HUNGARY SENDS RUSSIA WAR DECLARATION.

Franz Josef's Ambassador at St. Petersburg Also Asks Passports, Is London Report.

ST. PETERSBURG, Aug. 6.—Austria-Hungary this evening declared war on Russia.

Asks for Passports.

LONDON, Aug. 6.—The French embassy in London was advised tonight that the Austrian ambassador at St. Petersburg has asked for his passports, Austria-Hungary being in a state of war with Russia.

AUTO GUNMEN KILL TWO; POLICEMAN AND L AGENT

Three armed automobile robbers sped about on the west side last night holding up ticket agents in the elevated stations.

After robbing three stations on the Garfield Park branch of the Metropolitan West Side elevated road, the men drove up to the Robey street station of the Oak Park elevated at West Lake and North Robey streets. The agent resisted. He was shot dead in his tracks.

During a revolver battle with the police, a policeman was killed, one of the robbers was seriously wounded, and a bystander was shot through the hand.

These Were Slain.

The dead:

Policeman John Rowe, 35 years old, of 4043 Park avenue.

J. H. Stevens, 68 years old, of 1900 West Huron street, ticket agent for the Oak Park elevated.

The injured:

Michael Geary of 1340 Washington boulevard, one of the robbers; taken to bridewell hospital with three bullet wounds in body.

W. B. Graff of 149 North Robey street, shot through the right hand.

Gustave Mentzel, 1538 North Oakley avenue, shot in the right leg. He is the ticket agent at the Kedzie avenue station of the Metropolitan elevated.

Second Robber Taken.

Arthur McNally of 1331 West Adams street, another of the robber trio, was captured when he fell over the body of his wounded companion. The third robber and the chauffeur of the car in which they rode escaped.

The highwaymen made their first appearance shortly after 10 o'clock at the St. Louis avenue station of the Garfield park branch of the Metropolitan road. They entered the station, pointed revolvers at Howard Mortimer, the agent, and ordered him to hold up his hands. Watermere complied and they grabbed up $9 and fled.

They leaped into the machine and drove to the Kedzie avenue station, leaving the car around on Flournoy street. They rushed through the swinging doors just as an eastbound train was stopping on the tracks above. Mentzel, the station agent, ran from behind his cage as soon as he saw them enter and ran up the stairs to the platform overhead, shouting "Help!"

Gets Bullet in Leg.

One of the trio sent a bullet crashing through the glass door and the missle struck in the fleshy part of Mentzel's leg. John Hagerty, who lives at the Sears, Roebuck & Co. Y. M. C. A., was the first passenger of those who had disembarked from the train to reach the lower floor. He met Mentzel running up the stair and the bullet which struck the agent whizzed within a few inches of his head.

Hagerty ran back up to the platform as did the other passengers, and they saw the three men run from under the elevated structure toward Flournoy street. Mentzel limped back to the station and found that the men had taken $10. He tried to telephone, but something was wrong with the phone.

The men then visited the Sacramento avenue station and held up the agent

(Continued on page 13, column 2.)

KAISER WAGES WAR AT LIEGE; FOES BALK HIM

Wipes Out Stain of Wednesday's Defeat; Takes Two Forts.

GERMAN ROUT DENIED

BULLETIN.

[BY CABLE TO THE CHICAGO TRIBUNE.]

PARIS, Aug. 7, 5 a. m.—It is reported here that Holland has declared war against Germany.

The correspondent interviewed a brother of Prime Minister Kuypers of the Netherlands today. He said:

"We Dutch are peaceful, but the Germans have violated the law of nations and every Dutchman is ready to make a desperate resistance."

BRUSSELS, Aug. 7, 5 a. m., via Paris—After having suffered a serious check and heavy casualties at the hands of the Belgians at Liege Wednesday, the German troops yesterday returned to the fray with redoubled ardor and early this morning were pounding away at the forts with siege and field guns and rifles.

In the fighting of Wednesday the estimates of the German casualties run as high as 8,000 men. The invaders are said to have lost a large number of guns.

Germans Killed by Belgian Mines.

In one attack a German infantry division supported by cavalry marched onto mined ground.

The Belgians thereupon detonated the mines and an entire battalion of Germans was killed.

Wounded Germans to the number of 1,200 were picked up on the battlefield.

It is estimated that in the fighting 40,000 Germans were faced by 25,000 Belgians.

Belch Shot and Shell Into German Foe.

In the attack on Fort Parchon, northeast of the city, the Belgians permitted the Germans to draw almost to the walls of the fortress. Then they turned loose their guns and the slaughter is reported to have been appalling.

Under the terrific fire here and from the other forts the Germans were forced to retire all along the line.

A detachment of Uhlans penetrated the city Wednesday night with the intention, it is said, of capturing high officials. They had actually reached the building where the officials had quarters when they were surprised and all of them killed.

Germans Capture Two Fortresses.

The shells of the Germans today breached the walls of two of the fortresses, which were captured.

From the other forts, however, the Belgians continued to pour a deadly rain of shot and shell into

(Continued on page 4, column 5.)

BIG GUNS ROAR OFF HOLLAND; BATTLE IS ON

London Report Says English Ships Are Driving Foes Away.

CARE FOR WOUNDED

BULLETIN.

(By Cable to The Chicago Tribune.

LONDON, Aug. 7, 5 a. m.—The British cruiser Amphion was sunk yesterday in the North sea by striking a submerged mine.

Paymaster J. T. Gedge and 130 men were lost.

The captain, sixteen officers, and 135 of the crew were saved.

The Amphion, it is believed, struck one of the mines sunk by the Koenigin Luise before it was sent to the bottom by four shots from the British torpedo boat Lance. The Amphion was near the Lance when it attacked the German ship.

(By Cable to The Chicago Tribune.)

LONDON, Aug. 7, 5 a. m.—The British and German fleets in the North sea off Holland are battling for supremacy.

The British warships are reported to be driving the Germans toward the Dutch coast.

Saw British Ships Chase Germans.

A trawler reports having seen British warships chasing and firing on German torpedo boats off the Suffolk coast.

A local press association asserts it was advised of the fight between the fleets by the Admiralty. The Admiralty, however, refuses to confirm or deny that a battle is in progress.

That there is a naval battle in progress is evidenced by the fact that the hospital authorities at Hull received orders to prepare to receive 250 men wounded in the engagement.

Verifies Report of Naval Battle.

The London Chronicle's correspondent at Harwich has telegraphed his paper that an action of magnitude is progressing in the North sea.

A ship owner at Whitby announced he has been informed that a great battle has been fought and nineteen German warships sunk. The people of Hull, Grimsby, and Harwich are convinced of the truth of this reported battle and have been straining their eyes seaward but have seen nothing.

There is great excitement along the east coast. Kirkwall reports tell of prolonged firing to the eastward. The Orkneys and Kirkcaldy make similar reports and say that the firing appears to be off the Firth of Forth. Official confirmation of these reports, however, is entirely lacking.

Prepare to Care for Wounded.

A wireless message received by the British destroyer Virago orders it to prepare to receive 200 prisoners and wounded who are

being brought in by a torpedo boat.

Twenty-two German and six English wounded have been taken ashore at Harwich and removed to the naval establishment at Shotley.

Shipping firms have been informed that the east coast is now clear from Hull to London. Coastwise services have been resumed and fishing vessels are free to proceed to Iceland.

ACTIVITIES ON THE SEA.

LONDON, Aug. 6.—Reports of the activities at sea of the nations at war are being received here.

A dispatch to the London Daily Mail from Tien-Tsin says that the Russian cruiser Askold and the German cruiser Emden have been sunk after an engagement off Weihaiwei, China.

The Emden was a protected cruiser of 3,592 tons. It carried ten 4.1 inch guns and was fitted with two torpedo tubes.

The displacement of the Askold was 5,905 tons. Its armament consisted of twelve 6 inch guns, twelve 3 inch guns, and eight 3 pounders. After the battle of the Yellow sea, in the Russo-Japanese war, it was interned at Shanghai.

TAKE TWO GERMAN SHIPS.

The Hamburg-American line steamers Kronprinzessin Cecilie and Prinz Adalbert, lying at the seaport of Falmouth, have been seized by the British government. The British cruiser Diana brought the German schooner Else, from Rio Grande, into Falmouth.

A dispatch to the Times from St. Petersburg says that ten German steamers with coal and timber were seized at Archangel.

A German trawler was captured by a British warship near the Orkney islands, to the north of Scotland. It is believed to have been engaged in spying, as carrier pigeons were found on board.

GERMAN LINER CAUGHT.

British torpedo boat destroyers captured a German Levant liner and convoyed it into port at Malta.

The Allan line Mongolian, which arrived at Liverpool today, was struck by a gunshot at the entrance to the river Mersey. The shell went through its bows.

A French mine ship, according to a Paris dispatch, today captured and towed into Cherbourg a 5,000 ton German steamer.

A dispatch from the Canary Islands says a British squadron has sunk one German cruiser, the name of which is not given, and has captured another, which is being convoyed to Gibraltar.

GERMAN CRUISERS SAFE.

The Tribuna of Rome publishes a report that the German cruisers Goeben and Breslau, which were reported captured by the French, have arrived at San Salvatore, near Messina, Sicily.

One of the German officers said that while the Breslau was shelling the French naval station at Bona, Algeria, sinking ships in the harbor, and destroying the castle and some houses, the Goeben bombarded Philippeville, further along the coast. He added that the two cruisers were subsequently pursued by a British squadron.

WORK OF DESTROYER LANCE.

The British torpedo boat destroyer Lance was the hero of the first naval engagement in the present war. It was the Lance, not the Amphion, that sunk the Hamburg-American line steamer Koenigin Luise, which had been fitted out as a mine layer.

The Lance fired only four shots. The first destroyed the bridge of the steamer, the third and fourth tore away the stern, and the Koenigin Luise sank in six minutes.

FIFTY PRIZES FOR BRITISH.

MADRID, via Paris, Aug. 6.—According to official advices more than fifty German steamers have already been captured by the British squadron.

MORE SHIPS FOR BRITISH.

[BY CABLE TO THE CHICAGO TRIBUNE.]

RIO DE JANEIRO, Aug. 6.—It is reported here that the British cruiser Glasgow has seized several merchant ships outside territorial waters off Rio de Janeiro.

CAPTIVE FOR FRANCE.

[SPECIAL CABLE TO THE TRIBUNE.]

PARIS, Aug. 6.—Dispatches from Calais say that a German three masted schooner has been captured and towed into that port.

CRUISER AUGSBURG SUNK?

[BY CABLE TO THE CHICAGO TRIBUNE.]

COPENHAGEN, Aug. 6.—It is reported here that the German cruiser Augsburg, which took part in the bombardment of Libau, has been sunk by Russian torpedo boats.

MOB AT WINNIPEG STONES CONSULATES OF ALLIES.

Guard Placed Over the Austrian Office—German Club Closed Following Breaking of Windows.

Winnipeg, Man., Aug. 6.—Roused to a high pitch of enthusiasm by the parading of troops and warlike speeches of street orators, a mob, composed principally of young men, tonight stoned the German and Austrian consulates and the German club here, shattering windows and doing considerable damage to interior furnishings. Police were called out and a guard placed about the Austrian consulate, but the German consulate and German club were closed indefinitely late tonight.

DUBLIN CHEERS SOLDIERS.

Crowds of Nationalists and Unionists Join in Demonstration for Departing Reservists.

DUBLIN, Aug. 6, 11:50 p. m.—There was a great demonstration here tonight over the British regiments which were entraining for active service. Reservists who were starting for England were escorted to the station by Nationalist volunteers with bands of music. A great number of Unionist Protestants are joining the Nationalist volunteers for the defense of the country.

NAVY TO FORCE OBSERVANCE OF U. S. NEUTRALITY

Warships Ordered to Prevent Improper Use of American Seaports.

COAST TO BE GUARDED

[BY A STAFF CORRESPONDENT.]

Washington, D. C., Aug. 6. [Special].—Vessels of the navy will be utilized by the government for the purpose of insuring the fullest observance by all persons of the neutrality of the United States.

The dreadnought Florida has been stationed at Tompkinsville, L. I., and will cover all cases arising in the vicinity of the port of New York. The president's yacht, Mayflower, has been assigned to watch vessels emerging from the Virginia capes, while a flotilla of torpedo boat destroyers is to operate off Lewes, Del.

Another flotilla will probably patrol off the southern New England coast. In addition all revenue cutters in commission will act as patrol boats.

The purpose of these patrols is to hold up any vessel which may elude the port authorities and leave American ports in an improper manner.

Will Watch Foreign Ships.

All vessels found leaving United States waters without proper clearance papers will be seized and sent back whence they came under arrest. It is not the intention of the treasury and navy authorities that the patrol boats shall stop every vessel encountered on the high seas, but only those vessels of whose purposes there is reason for entertaining suspicion.

What is feared is that in obscure corners of the coast attempts may be made to fit out merchantmen as ships of war to engage in destroying the high seas commerce of one or other of the belligerents.

Contrary to the common belief, these patrol boats will not be used to stop the shipment of contraband of war. The United States government has no concern with the shipment of contraband, that being a matter of interest only to the belligerents and the shipper.

War Moves Only Prohibited.

The federal government is interested only in the fitting out of ships to act as vessels of war, and not in the character of shipments which may be made on vessels devoted purely to a carrying capacity.

The state department is now being deluged with inquiries from exporters, importers, shippers, and steamship companies as to what they ought to do in given cases involving goods at sea during the present hostilities. The department is not assuming any responsibility in these cases, but is merely advising inquirers where they may find the provisions of the rules of war and international agreements covering contraband, rights and duties of neutrals, and the like.

Use of Wireless Defined.

Regulations which will govern the wireless situation for the present were issued at the navy headquarters today as follows:

No cipher or code messages are permitted to be transmitted to or received from radio ship or shore stations of belligerent nations by any government or commercial radio station situated in the United States or its possessions, or in territory under the jurisdiction of the United States, except cipher to or from United States officials.

No cipher or code radio messages will be permitted to be sent from any radio station in the United States via foreign radio stations if destined to a belligerent.

Radio messages containing information relating to operations, material, or personnel, of armed forces of any belligerent nation will be considered as unneutral in character and will not be handled by radio stations under the jurisdiction of the United States.

These instructions are so worded that the censorship applies to every station within the jurisdiction of the United States, which includes all stations in the Philippines, in Hawaii, and even in Vera Cruz, Mexico.

CHINA VOICES NEUTRALITY; FOREIGN BANKS FACE RUN.

Tourists Find Trans-Siberian Railroad Closed, Ship Service Cut, and Credit Letters Spurned.

PEKING, China, Aug. 6.—China today proclaimed her neutrality in connection with the European conflict.

The work of fortifying the German possession of Tsing-Tau continued today and the authorities there added to their accumulation of provisions.

Foreign enterprise in China being paralyzed, many Chinese have been affected already and are withdrawing their money from the banks controlled by financiers representing Russia, France, England, Germany and Japan, which hitherto had commanded every confidence.

READS WAR NEWS; DEAD.

George L. Litchfield, Kewanee Civil War Veteran, Expires in His Office.

Kewanee, Ill., Aug. 6.—[Special.]—George L. Litchfield, civil war veteran, long engaged in business here, dropped dead in his office today while reading war news.

PRINCE OF WALES APPEALS.

Urges Founding National Relief Fund—Queen Asks Women to Contribute.

LONDON, Aug. 6.—The Prince of Wales issued an appeal tonight for a national relief fund, of which he will be chairman. The queen has added an appeal to the women of the country to contribute.

GERMANS BECOME BRITONS.

Many Flock to Home Office in London to Secure Naturalization Papers.

LONDON, Aug. 6.—There was a rush of Germans of all classes to the home office today to secure British naturalization papers.

Naval Map of the War.

The report of a general engagement between the British and German fleets on the North sea was received from London last night. The Admiralty was given as the source of this information, but all details were lacking. It was stated that the course of the battle was toward the coast of Holland, the English ships driving the German squadron before them.

BRITAIN NAMES WAR CONTRABAND

Military Supplies 'Absolute'; Food, Money, 'Conditionally' Liable.

CABLES LIST TO U. S.

Washington, D. C., Aug. 6.—Great Britain's contraband of war proclamation was cabled to the state department today by Ambassador Page. It placed arms, ammunition, and all distinctly military supplies on the list of "absolute" contraband, and designated food, grain, money, horses, and general supplies as "conditional" contraband.

Everything under the latter head becomes subject to seizure and to the contraband laws when intended for the use of a power with which Great Britain is at war.

Articles Which Are Contraband.

The proclamation follows the usual lines, and those issued by other powers involved in war probably will be virtually identical. It names the following as absolute contraband:

1. Arms of all kinds, including arms for sporting purposes, and their distinctive component parts.
2. Projectiles, charges and cartridges of all kinds and their distinctive component parts.
3. Powder and explosives specially prepared for use in war.
4. Gun mountings, limber boxes, timbers, military wagons, field forges, and their distinctive component parts.
5. Clothing and equipment of a distinctively military character.
6. All kinds of harness of a distinctively military character.
7. Saddle, pack, and draft animals suitable for use in war.
8. Articles of camp equipment and their distinctive component parts.
9. Armor plates.
10. Warships, including boats and their distinctive component parts of such a nature that they can only be used on a vessel of war.
11. Aeroplanes, airships, balloons, and air craft of all kinds and their component parts, together with accessories and articles recognizable for use in connection with balloons and aircraft.
12. Implements and apparatus designed exclusively for the manufacture of munitions of war, for the manufacture or repair of arms, or war material for use on land and sea.

Those Conditionally Contraband.

The following will be treated as conditional contraband of war:

1. Foodstuffs.
2. Forage and grain suitable for feeding animals.
3. Clothing, fabrics for clothing, and boots and shoes suitable for use in war.
4. Gold and silver in coin or bullion, paper money.
5. Vehicles of all kinds available for use in war, and their component parts.
6. Vessels, craft and boats of all kinds, floating docks, parts of docks, and their component parts.
7. Railway material, both fixed and rolling stock, and materials for telegraphs, wireless telegraphs, and telephones.
8. Fuel, lubricants.
9. Powder and explosives not specially prepared for use in war.
10. Barbed wire and implements for fixing and cutting the same.
11. Horseshoes and shoeing materials.
12. Harness and saddlery.
13. Field glasses, telescopes, chronometers, and all kinds of nautical instruments.

TWO ENVOYS QUIT BERLIN.

British Ambassador and Belgian Minister Leave German Capital —Kaiser Expresses Regrets.

[BY CABLE TO THE CHICAGO TRIBUNE.]

BERLIN, Aug. 6.—The British ambassador and the Belgian minister left at noon today in a saloon dining car. A high official of the foreign office accompanied them to the station to see them off and the kaiser sent an aid to convey his regrets at the excesses committed against the embassy and legation.

Kaiser Calls Upon All Germans Who Are Capable of Bearing Arms

"Must Defend Our Most Sacred Possessions in Fatherland and Home."

BERLIN, via London, Aug. 6, 8:30 p. m.—The emperor has issued an order to the German army and navy, in which he says:

"After forty-three years of peace, I call upon all Germans capable of bearing arms. We have to defend our most sacred possessions in fatherland and home against the reckless assault of enemies on all sides of us.

"That means hard fighting. I am confident that the ancient warlike spirit still lives in the German people—that powerful, warlike spirit which attacks the enemy wherever it finds him, regardless of cost, and which in the past has been the dread and terror of our enemies.

"I have confidence in you, German soldiers—in each and all of you. An ardent, indomitable will for victory is living in each and all of you. I know, if needed, each and all of you would die like heroes.

"Remember our great and glorious past and that you are Germans. God bless you!

"WILLIAM."

REFUGEES LEFT HUNGER CRAZED

Thousands of Russians Unable to Get Away from German Isle.

RICH FAMILY STARVES.

LONDON, Aug. 7, 5 a. m.—The Berlin correspondent of the Daily Telegraph, who has reached Stockholm, sends the following dispatch:

"The scene witnessed at Sassnitz, a famous watering place on the east coast of the German island of Rugen, in the Baltic Sea, almost baffled description. Some 5,000 Russian refugees turned out on the quay were left to struggle for access to a steamer which was reached by only a single gangway.

Leaves 3,000 in Despair.

"The vessel was obliged to sail, leaving 3,000 of them in despair, believing that the last chance to return to their country had gone.

"One family had a letter of credit for $10,000, but were on the verge of starvation. Some of the refugees were half mad with hunger, thirst and lack of sleep."

Hears Harrowing Stories.

The correspondent says harrowing stories have been told by refugees who are arriving at Stockholm by the thousands. Many of them were moved about by train for four or five days without any idea as to what was being done for them.

Packed Like Poultry.

"They were like poultry in crates," the correspondent adds, "without food or drink and almost without air for fifteen hours at a time. During the nights when they were in the train they were turned into cow sheds at slaughter houses.

"Everywhere they were subjected to a continuous fire of insults from the troops, especially the officers. Women of delicate breeding were openly threatened with violence, and all before the declaration of war.

Russ Official Persecuted.

"Among the victims was M. Kasso, former Russian minister of education. Twice he was placed under arrest in spite of the knowledge of his identity and packed into a fourth class carriage.

"Councilor of State Schreiber and his wife were assaulted by officers to whom they ventured to complain. Wives were separated from husbands and parents from their children; no consideration was shown either for age, sex, or infirmity. Many persons are now in ignorance of the whereabouts of those dearest to them."

RICH AMERICANS AID.

LONDON, Aug. 6.—Today, it is believed, saw the end of acute distress for American tourists in England. All steamship companies now are accepting letters of credit and checks in payment for transportation.

The American committee has relieved the most urgent cases of Americans in need, while numerous wealthy Americans, among them Samuel Untermyer of New York, have gone into their own pockets and purchased steamship tickets for compatriots without funds.

Theodore Hetzler of New York made arrangements with a New York bank by cable today and drew $300,000 here to tide over Americans pending the arrival of the cruiser Tennessee, which is bringing gold.

Help Refugees on Continent.

The American committee is now turning its attention to aiding Americans without money to come to London from the continent. The transportation committee is arranging with the British government to permit Holland-America line steamers to call at Liverpool for passengers.

Italian Liner Bringing Americans.

MILAN, Italy, Aug. 6.—An Italian liner leaving Genoa today for New York is crowded to its capacity. Many Americans here are waiting the opportunity to find means of transportation to New York. In the meantime they are unable to cash their letters of credit.

Danish Liner Bringing 1,200.

COPENHAGEN, via London, Aug. 6.—Twelve hundred American tourists who found it impossible to reach home by way of Hamburg sailed from here today on the Danish-American liner United States direct for New York.

Wild Paris Rumor; Kaiser Shot 100.

New York, Aug. 6.—[Special.]—The New York office of La Prensa, the Buenos Aires paper, received the following tonight via Paris:

"Berlin, Aug. 6.—By order of the emperor 100 Socialist deputies have been shot in Berlin, among them the Socialist leader, Herr Liebknecht."

The report is considered baseless, an emanation of the wild war spirit in Paris.

WAR EDICT STIRS LONDONERS ONLY AS DID WATERLOO

James O'Donnell Bennett Depicts Scenes of the Night of Aug. 4.

ONE LINGERING DELIRIUM

[Continued from first page.]

the palace. Arrived there, they add acres more to the throng already assembled before the palace gates.

The composition of the picture is tremendous, for it comprehends the white facade all ablaze with lights, the scarlet sentries, the seething, singing thousands, fluttering flags, and Victoria in marble looking down on the scene, with winged Victories all around her. The pillars of the palace gates rear lamps like torches and the set of gold gates on the left is itself like a lamp.

CHEERS GREET FLAGS.

Every time flags are lifted high there are cheers, and when the cheering dies away the throng joins in "God Save the King." The lamps inside the courtyard give a greenish white light and make the palace seem a dream fabric. The lights outside are of a rich orange tint. The combination produces a strange, mystical effect and somehow turns the white marble of the Victoria memorial to a delicate purple hue.

While the crowd is singing, the glass doors of a window in the second story of the north wing slowly open. An instant later a woman is standing on the balcony. She is all in white. You catch the glitter of gems around her neck as she turns to the right.

HUSH FALLS ON THRONG.

The singing ceases. In another instant a man in evening dress is standing at the woman's right hand. At her left is a slender boy. The man and the boy wear large boutonnieres. The mighty columns of the window enframe the royal family. Behind this group attendants are faintly discerned. A sound of cheering greets the king and queen and the Prince of Wales.

The throng, already tremulous with emotion from these pregnant hours of waiting, surrenders to a rush of feeling and for a second wants to cry, but its greeting swiftly takes on the volume and depth of cheers. Then the sound swings into the national anthem, then back to cheering, then into the anthem again. The song dies away and the flashlights begin to boom.

WAVE TO THE CROWDS.

The king, queen, and prince wave their hands to the crowd many times. The king does that first and it starts renewed cheering. Slowly the royal party begins to withdraw from the balcony into the palace. The queen goes first, then the king, then the prince, who is waving his hand till lost to view. An attendant appears, raises his hands, and locks the window.

Throughout these five minutes hundreds of men and women outside the palace gates have been lifting up their children to see the royal party. In some sense this has been a family affair, and you wonder whether its effect on the morale of the people on this crucial night has not been considerable. You feel it must have been.

It is the second time the sovereigns and the prince have come forth during the night. The first time Princess Mary was with them.

HOUR GROWS LATE.

It is nearly 10 now and the multitude agrees that the Princess has been sent to bed. The king and queen and the prince will appear again at 11.

On the way back to Trafalgar square a young man, leading 200 marchers, advances to the automobile I occupy and says: "Sorry, sir, but I can't let you go by until you take your hat off."

He is very polite and points to a placard borne aloft by the marchers which reads:

"Down with the Germans!"

I am out for work and not for a row, so I lift my hat and am cheered as a reward. The young man says "Thank you," and orders the marchers to proceed.

GOOD NATURE SUPERB.

I have only intimated the superb good nature of the entire throng. It is not like a Paris crowd of demonstrators who think they have done something momentous when they have wrecked chairs and tables in front of a boulevard café. This London crowd is amazingly orderly. There is no rushing and no profanity. I did not see one fight, yet it is a multitude that but for its good nature would be both terrible and terrifying.

Beyond occasional groans for Germany one observes not a hint of an ugly spirit. The German emperor's name is on thousands of lips, but every discussion of his purposes appears to end with the words:

"The chap is mad; quite mad."

When one man, caught in the movement of the crowd, bumps into another he says "I'm sorry," and the man addressed grins and replies: "Right, O."

FEW DRUNKEN MEN.

There are very few drunken men despite the nervous tension of a day during which no Londoner could apply himself to anything. This is not the scandal of Mafeking night over again, but the enthusiasm is enormous. Men are cheering incessantly and women are cheering when they are not crying.

The French tricolor begins to appear along with the Union Jack, and that sight sets some French women crying, but they are happy tears. The men cheer the tricolor madly. Equally rousing are the cheers for the Irish flag.

POLICE HORSES "WALTZ."

The crowd grows denser and the horses of the mounted police move daintily through it like waltzers. Every five minutes the red and black bulk of royal mail vans lumbers through in the wake of the waltzing police horses. The vans are cheered. The drivers grin sublimely.

The whole world seems passing by in this Trafalgar square, that is the center of the world. In ten minutes I see soldiers in khaki, sailors in blue, a Hindu woman in white crêpe from head to foot, three Roman priests, an Anglican bishop in apron and gaiters, four black men and scores of Americans, whose keen eyes are snapping with excitement though it is nearing midnight.

Here are mothers with babies in their arms; taxis are packed inside and have three to five cheering, flag waving men on the roof. A woman wearing a long cloak of dark red takes her stand against the gray stone pedestal of the old equestrian statue of Charles I. The red cloak makes an ominous splotch of color beneath the bronze king. It is like blood gone stale.

"IT'S A WILD NIGHT!"

I leave the automobile for a while and enter a penny bus. The busman tells me it's a wild night and gives an account of a passenger who insisted on cheering inside the bus.

"He was a noisy party," says the busman, who adds: 'Here, here,' I says to the party, 'there's other people in this here bus as may have weak ear drums.'

"'Don't be haughty with me, busman,' says the party. 'I'm only showing my patrotism.'

"'I'll tell you how you can show your patriotism,' I replies. 'You can go and enlist.'"

A reservist who has been called to the colors enters the bus and becomes confidential. "I don't know what my missus will say," he remarks, adding: "'I'll dare say there'll be a bit of a fuss when I get home." But he is cheerful in a quiet way.

Another passenger expresses himself on the Germans, saying: "They've been a sanguinary nuisance long enough and we shall have to put them at the bottom of the ladder."

CHEERS ROAR OUTSIDE.

All these chats are carried on amid roars of cheers from outside. As the bus goes chugging through the crowds I find myself back in Trafalgar square. It is close upon the hour when Germany's reply to England's ultimatum may be expected.

Eager glances are directed down Whitehall, off which is Downing street. The crowd in Whitehall is shut out of Downing street by the police, but the words "No. 10 Downing street" are on thousands of lips, for in the rooms of the prime minister's house there the fate of kingdoms is trembling.

It is very silent around that house. Behind the high uncurtained windows nobody is seen passing. The silence, the empty windows, the sense that the wheels of destiny are turning within

Naval Prizes Up to Date

BY GREAT BRITAIN:

Kronprinzessin Cecilie (Hamburg-Amer. liner)	Captured
Prinz Adalbert (liner)	Captured
Else (schooner)	Captured
German Trawler	Captured
German Levant Liner	Captured
Koenigin Luise	Sunk
German Cruiser	Sunk
German Cruiser	Captured
Perkeo (German bark.)	Captured
Belgia (German steamer)	Captured
50 other German ships, names unknown	Captured

BY RUSSIA:

German Cruiser	Sunk
Ten German Steamers	Captured

BY GERMANY:

Amphion (British Cruiser)	Sunk
Russian Cruiser	Sunk

BY FRANCE:

German Steamer	Captured
German Schooner	Captured

BY BELGIUM:

Four German Steamers	Captured

THE WEATHER.

FRIDAY, AUGUST 7, 1914.

For Chicago and vicinity—Fair Friday and Saturday; not much change in temperature; light to moderate, variable winds.

For Illinois—Generally fair Friday and Saturday; continued warm; gentle to moderate, shifting winds, becoming southeast.

Sunrise, 4:49; sunset, 7:02. Moonrise, 7:59 p.m.

TRIBUNE BAROMETER.

TEMPERATURE IN CHICAGO
[Last 24 Hours.]

Maximum, 3 p. m.....87
Minimum, 4 a. m.....75

8 a. m.	76	11 a. m.	82	7 p. m.	81
4 a. m.	75	Noon	81	8 p. m.	81
5 a. m.	75	1 p. m.	82	9 p. m.	80
6 a. m.	75	2 p. m.	82	10 p. m.	78
7 a. m.	76	3 p. m.	87	11 p. m.	77
8 a. m.	78	4 p. m.	84	Midnight	77
9 a. m.	77	5 p. m.	82	1 a. m.	76
10 a. m.	79	6 p. m.	82	2 a. m.	75

Mean temperature, 81°; normal for the day, 72. Excess since Jan. 1, 632.

Precipitation for 24 hours to 7 p. m., .02. Deficiency since Jan. 1, 3.03 inches.

Wind, E.; max., 14 miles an hour, at 11:33 a. m.

Relative humidity, 7 a. m., 94%; 7 p. m., 53%.

Barometer, sea level, 7 a. m., 29.95; 7 p. m., 29.89.

For official government weather report see page 16.

OCEAN STEAMSHIP MOVEMENTS

Arrived.	Port.
BELVEDERE	Algiers.
MEMPHIS	Punta Arenas
ARABIC	Boston.
CARMANIA	Queenstown
PANAMA MARU	Shanghai
CEDRIC	Halifax
MAURETANIA	Halifax
CARTHAGINIAN	Halifax
Sailed.	**Port.**
BUENOS AIRES	New York.
ISABELLA	New York.
PHILADELPHIA	Queenstown
MONMOUTHSHIRE	Kobe
RADNORSHIRE	Colombo

make No. 10 seem tonight like a [illegible] in one of Maeterlinck's plays.

GERMAN ENVOY ENTERS.

The word goes round that the G[illegible] ambassador lately passed within the [illegible] of No. 10 for a final conference and a London reporter, who observed him narrowly at the instant, whispers to me, "Prince Lichnowsky looked a beaten man."

Word comes that roughs have smashed the windows of the German embassy. There are no cheers for these fellows. Some shrug their shoulders and utter the word "Hooligans." In a few minutes the report is that nothing of the kind has happened.

Trafalgar square is now an unbroken expanse of wild, red faces, and the hour has come when it takes nothing to drive the multitude frantic with delight. Each moment brings a new enthusiasm.

CROWD CHEERS DOG.

Once it is the spectacle of a huge Irish wolfhound, riding by on the back seat of its master's automobile. The crowd cheers the dog and the dog valiantly barks a reply. A sailor in uniform passes in a gentleman's automobile. The sailor is sitting in lonely grandeur on the back seat and the gentleman is driving the car. The sailor is frantically cheered. A man lifts high a placard inscribed with the question: "Are we down hearted?" and under the question is painted a big black "No."

This spectacular interlocutor is borne forward on the shoulders of cheering men.

WAR "EXTRAS" APPEAR.

Hundreds of newsmen are crying war extras and some of the flaring "Contents Bills" they carry bear in black letters the words: "Historic scenes at the palace."

Already the multitude is reading the history which it still is watching in the making. There is a curious haze in the air as you lok up the Mall. It is not fog, for the sky is very clear. It is dust scuffed up by the feet of these trampling thousands. Field guns and ammunition wagons come clanking by. The drivers of them are grinning as placidly as the drivers of the royal mail vans grinned.

MAD THRONG CHEERS.

A hurricane of cheers envelops them. It is a population gone delirious, but the serene moon is swinging high above. Does the thought of that give no man pause? No, but something does. Big Ben is hammering out the supreme hour. It is midnight and from group to group runs the word that news has been received at the mansion house of the declaration of war. Men repeat the statement quietly. Some almost whisper it. All voices. The thunder of the last stroke of Big Ben falls upon the ear. It is the sounding of the tocsin and seven nations are at war.

DENIES REPORT OF SINKING OF TWO GERMAN CRUISERS.

Captain of Uranium Says He Did Not Tell Consul British Warships Had Won Victory.

New York, Aug. 6.—Through the British consul declines to discuss it, a report gained wide circulation today that Capt. Agassiz of the British steamship Uranium, arriving here today, had reported at the consulate that wireless messages intercepted by his ship from the Cunarder Lusitania had stated that two German cruisers, chasing the Lusitania, had been pursued and sunk by British warships.

Capt. Agassiz said he had made no such statement, and in this he was borne out by officials of the Uranium line.

It is known, however, that the Lusitania has been dodging German war vessels while racing for England.

POLICE TAKE GERMAN GOLD.

London Authorities Remove Cash from Vaults of the Deutsche Bank.

LONDON, Aug. 6.—The police today visited the London branch of the Deutsche bank and removed all the gold from the vaults.

FACTORIES CLOSED BY WAR.

NEW YORK—The Kleinert Dress Shield company of Hempstead, L. I., has closed its factory. Ninety employes, most of them specialists, have been thrown out of work.

ROCKAWAY, N. J.—The Empire Steel and Iron company of Mt. Hope announces that the night shift at the mines will be laid off indefinitely. Most of the men laid off are foreigners and many have declared their intention of returning to Europe as reservists or volunteers.

YONKERS, N. Y.—Announcement is made that beginning next week and until further notice the plant of Alexander Smith & Sons' Carpet company will operate only three days a week. It is impossible to get foreign wool and dyes. Most of the dyes comes from Germany. There are plenty of orders on hand.

NEW YORK—Eight hundred of the 1,000 employés of the Oxford copper works in Bayonne, N. J., were laid off. In the Constable Hook section, where many of the poorer foreigners who have been thrown out of work live, five meat markets and three grocery stores went out of business today.

Duntley

Pneumatic Sweeper

Quality Sweeping with Vacuum and Brush

1915 Special

The all-metal, durable, easy running sweeper at

$7.75

Call Englewood 3101 for Free Demonstration in your home.

Duntley Pneumatic Sweeper Co.
6501 South State St., Chicago, Ill.

Amer. Beauty Roses
$1.50 Per Doz.
Best and Longest Stem, 4 ft.
All Other Flowers in Season.
A. LANGE, Florist
25 E. Madison St. 3777 Central

GERMAN SHIPS CHASE 2 LINE[R] INTO HALI[FAX]

Mauretania and Cedric 2,600 Passengers After Race.

BRITISH CRUISER C[OMES]

Halifax, N. S., Aug. 6.—Comp[leting] four days and ten hours its fa[stest] most dramatic voyage across t[he] tic, the Cunard liner Maureta[nia] Liverpool for New York, arrived fax today with 1,600 passengers whom were Americans fleeing ravaged Europe.

Passengers and mails will b[e] here and sent to New York a[nd] cities in the United States and C[anada]

Warned to Shift Cour[se]

At 11:30 o'clock Wednesday nig[ht] off Sable island, the Maureta[nia] warned by the British cruiser change its course without delay for Halifax. The helm was s[hifted] quickly that many passengers, the shock as the ship heeled sh[arply] loved the steamer was turning

Under the highest pressure o[f] bine engines, with all ports and not a light showing, the ve[ssel] over the 140 miles that lay betw[een] safety from German cruisers. came the Essex, whose searchli[ght] be seen flashing at night across son as it scanned the waters enemy.

Cedric Steams Into Po[rt]

The water front was crowded as the stately Cedric of the W[hite] line with 1,000 passengers steam harbor closely followed by the Essex, stripped for battle. Th[e] repeated cheers from the crow Cedric dropped anchor and the E[ssex] ceded to the dock yard to take The Cedric's decks were thron[ged] passengers, all happy at having port safely. It was 5:56 p. m time, when the Cedric dropped It had been out six days, ten h[ours] fifty-two minutes.

She, too, had run to Halifax s[ince] from German cruisers which, been warned, were on her trail.

The Mauretania's passengers officially informed of what had until their arrival here. They received no intimation of the declar[ation] war.

The Mauretania sailed from at 4:55 p. m., Aug. 1, amid th[e] excitement. Many would-be p[as]were left behind on the piers. moment the big liner left Britis[h] the officers were on the alert, and was held in mind as an alterna[tive] in case of emergency.

Faced 140 Mile Rac[e]

In the midst of thick fog off land a wireless message from gave urgent warning to make for Halifax. At that time the was 380 miles from New York from this port.

Lurking somewhere in the dar[k] fog was a German cruiser, but the lanes of steamship travel w[ere] ish warships, warning liners b[ound] where danger lurked.

The Mauretania's daily runs to noon of each day were:

To noon Sunday, 563 miles; 610 miles; Tuesday, 592 miles; day, 580 miles, and then the Halifax, a total of 2,882 miles.

This distance was lengthened steamer having first taken the route and having to change its north when warned by the B[ritish] actual time to Halifax could reduced six hours had a direct taken.

Lost Six Hours in [Fog]

Six hours more were lost in dodging steamers and cruisers bringing down to three days hours the time in which the fleet could have covered the distance erpool to Halifax. Had it co[me] New York under forced speed have reached there until afte[r] Thursday.

Under pressure the Maure[tania] the marvelous run of 27½ knots early hours of this morning. speed was 26.06 knots. When of the change of course was le[arned] was excitement among the pa[ssengers] the first cabin were 500 trave[lers] of them prominent in the busin[ess] sional, and church life of thi[s city]

Thought Ship Fired

The sensational report went of the ship that late last nig[ht] light was seen over the s[tern] cruiser, followed by the repo[rt] it was believed by many warship had fired on the li[ner] of the officers could substant[iate] port, as they were on the several of them believed it t[o be] New York and Ottawa had t[he] of the ship's arrival and sought both from the compe[tent] Canadian government befo[re] ments could be made for the of the passengers. Boats usually passing back and fo[rth] the shore and the ship bea[ring] messages, letters, and telegr[ams] passengers.

Couldn't Have Been [Overhauled]

Chief Engineer Carothers retania told of the trip acr[oss] clared the Mauretania could several knots better than it d[id] had there been any real urge

"Why, we just loafed along," he said. "For a time we w[ere] ning about fifteen, then we bit and hit her up to nin[ety] When we got the full speed t[he] struck twenty-five knots, b[ut] been any Germans directly the engine room staff had a f[ine] their sleeves still. I am not s[ure] think we could have done, think there is a protected c[ruiser] that can catch the Mauretania really get going."

Skipper in 72 Hour[s]

Capt. Charles kept constant ing almost the entire voyage days he stuck to the bridge getting not a wink of sleep in two hours. Early this after[noon]

ke No. 10 seem tonight like a scene
one of Maeterlinck's plays.

GERMAN ENVOY ENTERS.

The word goes round that the German am
bassador lately passed within the door
No. 10 for a final conference and a
don reporter, who observed him nar
rly at the instant, whispers to me,
rince Lichnowsky looked a broken
n."

Word comes that roughs have smashed
windows of the German embassy,
ere are no cheers for these tidings.
me shrug their shoulders and mutter
word "Hooligans." In a few minu
s the report is that nothing of the kind
happened.

Trafalgar square is now an unbroken
anse of wild, red faces, and the hours
come when it takes nothing to drive
multitude frantic with delight. Each
ment brings a new enthusiasm.

CROWD CHEERS DOG.

Once it is the spectacle of a huge
sh wolfhound, riding by on the back
t of its master's automobile. The
wd cheers the dog and the dog
iantly barks a reply. A sailor in
form passes in a gentleman's auto-
bile. The sailor is sitting in lonely
ndeur on the back seat and the gen-
man is driving the car. The sailor
frantically cheered. man lifts
h a placard inscribed with the ques-
n: "Are we down hearted?" and
der the question is painted a big
ck "No."

This spectacular interlocutor is borne
ward on the shoulders of cheering
n.

WAR "EXTRAS" APPEAR.

Hundreds of newsmen are crying war
ras and some of the flaring "Con-
ts Bills" they carry bear in black
ers the words: "Historic scenes at
palace."

Already the multitude is reading the
tory which it still is watching in the
king. There is a curious haze in the
as you lok up the Mall. It is not
for the sky is very clear. It is dust
ffed up by the feet of these tramp-
g thousands. Field guns and am-
nition wagons come clanking by.
drivers of them are grinning as
cidly as the drivers of the royal mail
s grinned.

MAD THRONG CHEERS.

hurricane of cheers envelops them.
s a population gone delirious, but the
ne moon is swinging high above.
s the thought of that give no man
se? No, but something does. Big
is hammering out the supreme hour.
s midnight and from group to group
s the word that news has been re-
ed at the mansion house of the dec-
ation of war. Men repeat the state-
nt quietly. Some almost whisper it.
ere is more awe than exultation in
voices. The thunder of the last stroke
Big Ben falls upon the ear. It is the
nding of the tocsin and seven nations
at war.

ENIES REPORT OF SINKING F TWO GERMAN CRUISERS.

ptain of Uranium Says He Did Not Tell Consul British Warships Had Won Victory.

ew York, Aug. 6.—Through the British
nsul declines to discuss it, a report
ned wide circulation today that Capt.
assiz of the British steamship Urani-
, arriving here today, had reported at
consulate that wireless messages in-
cepted by his ship from the Cunarder
sitania had stated that two German
isers, chasing the Lusitania, had been
rsued and sunk by British warships.
apt. Agassiz said he had made no such
tement, and in this he was borne out
officials of the Uranium line.
is known, however, that the Lusitania
been dodging German war vessels
ile racing for England.

LICE TAKE GERMAN GOLD.

ndon Authorities Remove Cash from Vaults of the Deutsche Bank.

ONDON, Aug. 6.—The police today
ted the London branch of the Deutsche
k and removed all the gold from the
lts.

ACTORIES CLOSED BY WAR.

W YORK—The Kleinert Dress Shield com-
ny of Hempstead, L. I., has closed its fac-
ry. Ninety employes, most of them spe-
alists, have been thrown out of work.
CKAWAY, N. J.—The Empire Steel and
n company of Mt. Hope announces that
night shift at the mines will be laid off
definitely. Most of the men laid off are for-
gners and many have declared their inten-
n of returning to Europe as reservists or
lunteers.
KKERS, N. Y.—Announcement is made
at beginning next week and until further
tice the plant of Alexander Smith & Sons'
rpet company will operate only three days
week. It is impossible to get foreign wool
d dyes. Most of the dyes comes from Ger-
ny. There are plenty of orders on hand.
W YORK—Eight hundred of the 1,000 em-
yés of the Oxford copper works in Ba-
ne, N. J., were laid off. In the Constable
ok section, where many of the poorer for-
ners who have been thrown out of work
—five meat markets and three grocery
res went out of business today.

Duntley

Pneumatic Sweeper

Quality Sweeping with Vacuum and Brush

1915 Special

The all-metal, durable, easy running sweeper at

$7.75

Call Englewood 3101 for Free Demonstration in your home.

Duntley Pneumatic Sweeper Co.
201 South State St., Chicago, Ill.

ner. Beauty Roses
$1.50 Per Doz.
t and Longest Stem, 4 ft.
ll Other Flowers in Season.
LANGE, Florist
E. Madison St. 3777 Central

GERMAN SHIPS CHASE 2 LINERS INTO HALIFAX

Mauretania and Cedric with 2,600 Passengers Safe After Race.

BRITISH CRUISER CONVOY

Halifax, N. S., Aug. 6.—Completing in four days and ten hours its fastest and most dramatic voyage across the Atlantic, the Cunard liner Mauretania, from Liverpool for New York, arrived at Halifax today with 1,600 passengers, most of whom were Americans fleeing from war ravaged Europe.

Passengers and mails will be landed here and sent to New York and other cities in the United States and Canada.

Warned to Shift Course.

At 11:30 o'clock Wednesday night, while off Sable island, the Mauretania was warned by the British cruiser Essex to change its course without delay and head for Halifax. The helm was shifted so quickly that many passengers, jolted by the shock as the ship heeled sharply, believed the steamer was turning turtle.

Under the highest pressure of her turbine engines, with all ports blanketed and not a light showing, the vessel sped over the 140 miles that lay between it and safety from German cruisers. Behind it came the Essex, whose searchlights could be seen flashing at night across the horizon as it scanned the waters for the enemy.

Cedric Steams Into Port.

The water front was crowded tonight as the stately Cedric of the White Star line with 1,000 passengers steamed up the harbor closely followed by the dark gray Essex, stripped for battle. There were repeated cheers from the crowd as the Cedric dropped anchor and the Essex proceeded to the dock yard to take on coal. The Cedric's decks were thronged with passengers, all happy at having reached port safely. It was 5:44 p. m., Halifax time, when the Cedric dropped anchor. It had been out six days, ten hours, and fifty-two minutes.

She, too, had run to Halifax as a haven from German cruisers which, she had been warned, were on her trail.

The Mauretania's passengers were not officially informed of what had occurred until their arrival here. They had received no intimation of the declaration of war.

The Mauretania sailed from Liverpool at 4:55 p. m., Aug. 1, amid the utmost excitement. Many would-be passengers were left behind on the piers. From the moment the big liner left British shores, the officers were on the alert, and Halifax was held in mind as an alternative port in case of emergency.

Faced 140 Mile Race.

In the midst of thick fog off Sable Island a wireless message from the Essex gave urgent warning to make full speed for Halifax. At that time the Cunarder was 380 miles from New York and 140 from this port.

Lurking somewhere in the darkness and fog was a German cruiser, but guarding the lanes of steamship travel were British warships, warning liners by wireless where danger lurked.

The Mauretania's daily runs from noon to noon of each day were:

To noon Sunday, 585 miles; Monday, 610 miles; Tuesday, 592 miles; Wednesday, 580 miles, and then the 515 miles to Halifax, a total of 2,882 miles.

This distance was lengthened by the steamer having first taken the New York route and having to change its course due north when warned by the Essex. The actual time to Halifax could have been reduced six hours had a direct route been taken.

Lost Six Hours in Fog.

Six hours more were lost in fog and in dodging steamers and cruisers, thereby bringing down to three days and twenty hours the time in which the fleet Cunarder could have covered the distance from Liverpool to Halifax. Had it continued to New York under forced speed it would not have reached there until after midnight Thursday.

Under pressure the Mauretania made the marvelous run of 27½ knots during the early hours of this morning. Its average speed was 26.06 knots. When the purpose of the change of course was learned there was excitement among the passengers. In the first cabin were 500 travelers, many of them prominent in the business, professional, and church life of this continent.

Thought Ship Fired On.

The sensational report went the rounds of the ship that late last night a flash of light was seen over the stern of the cruiser, followed by the report of a gun. It was believed by many that some warship had fired on the liner. None of the officers could substantiate this report, as they were on the bridge, but several of them believed it to be true.

New York and Ottawa had to be advised of the ship's arrival and instruction sought both from the company and the Canadian government before arrangements could be made for the disposition of the passengers. Boats were continually passing back and forth between the shore and the ship bearing official messages, letters, and telegrams for the passengers.

Couldn't Have Been Caught?

Chief Engineer Carothers of the Mauretania told of the trip across and declared the Mauretania could have made several knots better than it did last night had there been any real urgency.

"Why, we just loafed along for hours," he said. "For a time we were only running about fifteen, then we cracked on a bit and hit her up to nineteen knots. When we got the full speed telegraph we struck twenty-five knots, but had there been any Germans directly astern of us the engine room staff had a few tricks up their sleeves still. I am not saying what I think we could have done, but I do not think there is a protected cruiser afloat that can catch the Mauretania when we really get going."

Skipper in 72 Hour Vigil.

Capt. Charles kept constant vigil during almost the entire voyage. For three days he stuck to the bridge of his vessel, getting not a wink of sleep in the seventy-two hours. Early this afternoon, his duty done and his ship safe in port, he turned in, leaving orders not to be called until tomorrow morning. When a statement on the voyage was sought from him tonight officers of the Mauretania declined to awaken him.

Twenty-three of the passengers will be held in Halifax as prisoners of war and handed over to the proper authorities. Those passengers were Germans and Austrians who could not furnish satisfactory proof of their being American citizens, and they will be held until they can do so. The immigration authorities now have them in charge and will hand them over tomorrow morning to the provost marshal when the ship's passengers are landed.

German Liner in Thriller.

[BY CABLE TO THE CHICAGO TRIBUNE.]

HAVANA, Aug. 6.—The Hamburg-American liner Bavaria arrived here last night from Corunna, Spain, ten hours late. She had a thrilling experience while drilling along the coast of Florida, when she nearly encountered the French cruisers Conde and Descartes, which were escorting the oil ship Garonne.

The Bavaria saw the Frenchmen early in the night when she was going along with every light hidden. She slowed down to prevent her engines from throwing out smoke and headed in shore, getting within the three mile neutrality limit.

Foe Passes Within a Mile.

The Frenchmen passed within a mile, never dreaming that a rich German prize was so near. The captain of the Bavaria recognized the cruisers from his experience in Mexican waters. His ship was within wireless hearing throughout the voyago and knew of the declarations of war, so she went considerably out of her usual course to avoid meeting hostile warships.

During the excitement occasioned by sighting the cruisers Senora Fernandez, a passenger, gave birth to a baby, which was afterwards christened "Maria Bavaria."

AMERICAN REFUGEES MEET HARDSHIP REACHING PARIS.

New York Woman Pays Dear for Auto—Two Others Are Robbed on the Frontier.

[BY CABLE TO THE CHICAGO TRIBUNE.]

PARIS, Aug. 6.—Belated travelers are still arriving here with stories of long delays and great hardships.

Mrs. Philip Lydig of New York, who arrived from Vichy in an automobile with a doctor and two nurses, had to pay 6,000 francs for the trip. She was stopped time and again by soldiers who demanded to see her papers.

However, she says she was treated with courtesy during the entire trip. This was specially so when it was explained that she was an American going to Paris. On one occasion a soldier even shared his bread with the party.

The Baroness von Andre, who also arrived, says that she was insulted by Germans time and again and robbed. She reached the French frontier in a state of terror, according to her own story, and not knowing what to expect.

The experiences of the Baroness von Andre are not so bad, however, as those of Mrs. Ann Webster and Mrs. Norah Davis, two Americans, who were caught within the German borders with their three children when war was declared. James Townsend, an American editor, told their story today.

The party had railroad tickets and plenty of cash. Both the tickets and money were taken from them by soldiers, who used the most insulting language.

It was impossible to secure any sort of conveyance without money, and they were forced to walk twenty-five miles to the French border. They met with every sort of discourtesy on their way, Mr. Townsend says. German peasants refused them food and shelter, although they were palpably in need of both.

CHICAGOAN WON'T RETURN.

George E. Hale of University Here and His Daughter to See War Through in Paris.

[BY CABLE TO THE CHICAGO TRIBUNE.]

LONDON, Aug. 6.—George E. Hale, professor of astronomy at the University of Chicago, and his daughter, Margaret, said today they have decided to remain in Paris and see the war through.

German and French Troops in Action.

GERMAN INFANTRY SKIRMISHERS "HUGGING THE GROUND" TO ESCAPE MACHINE GUN FIRE.
Photo by ACMER PRESS ASS'N.

FRENCH INFANTRY WAITING TO POT AN AEROPLANE
Photo by UNDERWOOD and UNDERWOOD

SEA DASH HOME BY DR. MURPHY

Chicago Physician Reaches Halifax After Perilous Voyage.

SHIP ALL IN DARKNESS.

HALIFAX, N. S., Aug. 6.—[Special.]—"It has been the most exciting passage in my experience, and I am more than glad to be on land again," said Dr. John B. Murphy of Chicago, the retiring head of the Clinical Congress of North America, on board the Mauretania this afternoon.

"All the way across we have been seeing German cruisers every fifteen minutes, to judge by the reports in circulation. Absolutely no information was given out by the ship's officers and for the last two nights everything about the ship was in darkness. Blankets were spread over the port holes in all the cabins, canvas tarpaulins having been placed over the sides, hiding the promenade decks.

Feels Ship's Course Change.

"We knew when the ship's course was changed. We had been running with the moon on our starboard side. All at once we felt the ship heel over; it had swung around at an angle of fifty degrees. It began to roll heavily from side to side in the trough of the sea.

"Some of the passengers got on deck and reported that we were running due north. We ran north for a little while, then stopped. When we started up again, I should think that every record for a passenger ship was broken from the rate we traveled. You could feel the whole ship trembling with the vibration of the engines as it raced toward Halifax.

Powers Call Back Doctors.

"Everything went all right at the congress until last Wednesday, when Prof. von Eisselberg, the chief surgeon of Vienna, who was to have read an important paper, was hurriedly summoned to return home. Prof. Tuffier, the big French surgeon, was ordered back to Paris.

"About then everybody started to hurry away. When the sailing of the Imperator was canceled there was a terrific scramble for accommodations. I had booked by the Mauretania, but the majority of the other 1,500 doctors from this side were returning by various boats.

"In these days of war I suppose there is little interest in the triumphs of peace, but this congress has been a wonderful example of the latter. One of the chief features was the absolute demonstration of the powers of legislation against typhoid fever. It was demonstrated beyond a shadow of a doubt that since 1876, when public health officers began actively to combat typhoid, the mortality has been reduced 1,100 per cent.

"Another feature was the demonstration that bovine tuberculosis is the chief cause of bone tuberculosis in the human, which is directly contrary to what Koch taught. This bovine tuberculosis can be eradicated completely by boiling milk."

Dr. Charles H. Mayo of Rochester, Minn., who was elected president of the congress this year, said there had been tremendous excitement all through the voyage. The Mauretania was escorted out of Queenstown by a British cruiser and there had been nothing but rumors of impending capture ever since.

SENATOR OLIVER IN PARIS; WEARS SHIRT THREE DAYS.

Congressman and Wife Lose Baggage and Clothes They Wear Are All They Have.

[BY CABLE TO THE CHICAGO TRIBUNE.]

PARIS, Aug. 6.—United States Senator George T. Oliver of Pennsylvania is at the Ritz with his wife. He came from Montreux. His luggage, which was registered through to London, has disappeared.

The senator and his wife are wearing the only clothes they have. The senator has not changed his shirt or collar for three days.

He has experienced difficulty in getting money. He declares not one transport but a fleet is required to repatriate 50,000 Americans in Paris. He asserts the fleet should have been started already. The senator has cabled President Wilson, but has received no reply.

CARNEGIE PRAISES BRITAIN.

Advocate of Peace Declares Declaration of War to Preserve Belgium Was Right.

New York, Aug. 6.—Andrew Carnegie, one of the world's most distinguished peace advocates, approves of England's course in the present crisis. In a cable message from Scotland to the New York Evening Post he says:

"Germany having declined Britain's proposed peace conference, and then having asked Britain to agree to her march through Belgium, Britain was bound to decline and to declare that she would protect Belgium by land and sea."

CHICAGO FOLKS DEPICT SEA RACE

Homecomers Tell of Thrills on Liners Going Full Speed Through Fog.

WOMAN DESCRIBES TRIP

Several Chicagoans returned to the city yesterday after barely escaping the net which has enmeshed the majority of American tourists in Europe. Home again, the travelers made light of the dangers encountered. They felt they were fortunate in slipping away from the tentacles of war.

Among those who came home were Orson Smith, president of the Merchants' Loan and Trust company, and Mrs. Smith; James Simpson, vice president of Marshall Field and company, Mrs. Simpson and James Simpson, Jr., and Frederick C. Hack of the law firm of Winston, Payne, Strawn and Shaw.

Return on Darkened Ships.

The Smiths and Mr. Hack were passengers on the Kronprinsessin Cecilie, the steamship that retreated to Bar Harbor, Me., with a cargo of $10,000,000 in gold after going out to sea 2,000 miles. The Simpsons came to New York on the Olympic, which, like the Cecilie, made the latter part of its journey with darkened lights and full speed ahead, fearing capture.

Nervous Strain Terrible.

Although these Chicagoans spoke lightly of their experiences, they did not deny they underwent strong nervous tension. How great the strain was on shipboard is indicated in a letter from Seymour Morris, a real estate man, from his son Seymour Morris, Jr., written Wednesday. The younger Mr. Morris was aboard the Cecilie with a friend, Edward B. Mower. They are now in Boston.

"The reaction of our nerves has been so great," said Mr. Morris in his letter, "that we can both see how a person going through a shipwreck might become insane. You have no idea of the nervous strain. Until last night I had not slept since Saturday night."

"Of course, we were all anxious," said Mrs. Smith. "Who wouldn't be? But considering the conditions the passengers were very calm and philosophical. The captain was wise in withholding war news, as there were many Germans and French among the passengers. Am I glad to get back? Well, wouldn't you be?"

"If we had read the papers the morning of July 28—the day we sailed—we would probably have returned to Chicago immediately," said Mr. Smith. "The first intimation of anything unusual came Tuesday night, when the roll of the boat turned into a pitch. There was dancing on the deck, but I happened to be in my berth. It was 10:30 o'clock. A friend came and told me Captain Polack had announced we were about to return to America on account of the European crisis.

"After we veered about, the electric lights were turned out and the boat went full speed ahead. During the last few days we encountered heavy fog, but the horn was not sounded till some of the passengers made an urgent appeal to the captain."

Olympic's Trip Uneventful.

"Our trip was mostly uneventful," said Mr. Simpson. "By wireless we learned that Germany was in a state of war with Russia and France, and it was reported that two German cruisers had received orders to intercept our ship. The captain took the same precautionary measures as were taken by the Cecilie. There was an undercurrent of excitement and the passengers gave the captain a vote of thanks. Our highest speed was 23 knots an hour."

The Simpsons had been on the continent about two months.

FRENCH WOMEN AVIATORS WILL ACT AS ARMY SCOUTS.

Reward of Million Francs Set Aside for Airmen Who Distinguish Themselves.

[BY CABLE TO THE CHICAGO TRIBUNE.]

PARIS, Aug. 6.—For the first time in history there are going to be women aviators acting as scouts during the war. Three women, all of them thoroughly experienced flyers, have volunteered their services and will leave for the front, probably tonight. They are Mme. Pallier, Mme. Marvingt, and Helen de Plagino.

The Michelin Tire company announced today that it had set aside 1,000,000 francs to be awarded to the aviators who distinguish themselves for bravery and adroitness while in action. It has not been arranged yet how the money shall be adjudged.

Bring Down German Aero.

LONDON, Aug. 6.—The Daily Mail's correspondent at Brussels reports that a German aeroplane, flying at a height of 1,500 feet, was brought down by a shot which also wounded the pilot. A Zeppelin airship manned by Germans was struck by the fire from a Belgian fort and fell near Herve.

The British government has requisitioned all air craft in the United Kingdom and is mobilising them at the Hendon aerodrome.

HUNTS VESSELS FOR AMERICANS

Money Problem Solved, U. S. Hopes to Bring Stranded Persons Home Soon.

"HOLDUP" GAME ROTTS.

[BY A STAFF CORRESPONDENT.]

Washington, D. C., Aug. 6.—[Special.]—With arrangements practically completed for the financial relief of Americans caught in the war zones of Europe, Secretary of War Garrison today gave his chief attention to the problem of securing ships in which to bring them home.

The secretary is proceeding to this task by first gathering complete data both in regard to the ships available under United States or neutral flags and with respect to the actual needs of the Americans in the European countries.

The state department is obtaining for him as rapidly as possible exact information as to the numbers of Americans desiring to leave each of the belligerent countries, facilities for getting them to seaports, and what ports, and other data of a similar nature which will expedite the actual relief work when it is undertaken.

France and Britain Help.

The state department's advices today were declared encouraging by Secretary Bryan. While reports of the department's official representative bore out this view, messages received from volunteer American committees in several European capitals gave a more serious aspect to the situation.

Much encouragement, however, is felt from the fact that the Tennessee sailed tonight with millions in gold, and also from assurances from London and Paris that the British and French governments are lending their most cordial coöperation to the efforts of the United States and its representatives to relieve the distress of the Americans.

Secretary Garrison is indignant at the intimations which reached him today that the prices for chartering the American steamships he has had under consideration are rising. He promptly sent back word that not until he was driven to the most desperate means would he take any action which would permit any steamship interests to hold up the government of the United States for double profits because of the present emergency.

Rolled by "Holdup" Plan.

On Monday when the administration first took up with steamship representatives the question of chartering available vessels, the assurance was given that the companies would charge only their normal prices, covering their expenses and allowing for a fair profit.

Today, however, the intimation came that the prices would be about 40 cents a gross ton per day instead of 16 to 20 cents. Secretary Garrison said he would use every means at his command before he would submit to a holdup.

The secretary has complete data as to all ships in United States waters under neutral flags, of whatever nation. He knows where they can be had on short notice. He is also investigating the situation with regard to ships of neutrals in foreign ports.

Needs Data to Start.

It is the secretary's idea, however, that he should engage no ships until he knows just what he wants to do with them. Consequently he is tonight waiting on the state department for more exact information with regard to the situation of Americans.

Also the state department is charged with the duty of making the necessary arrangements with the belligerents' governments not only for the entry of the gold ship Tennessee but also for the ships to bring back the Americans.

Ambassador Herrick reported to the state department today that the situation had so far improved in Paris that he recommended the Tennessee be sent with its gold to other countries instead of to France. He said the action of the French government in depositing gold to the credit of the Morgan house had been a great relief. E. H. Gary, however, of the American committee, reported that there were 30,000 Americans who wanted transportation and that it would take six months to move them.

Gold for the Stranded.

Chargé Barclay of the British embassy reported to Secretary Bryan the action of his government in authorizing the issuance of 1 pound and 10 shilling notes, the reduction of the Bank of England rate from 10 to 6 per cent, and the resumption of gold payments by the banks with their reopening tomorrow.

Oscar Strauss and F. L. Kent, representatives of the Bankers Trust company, reported to the department from London that their work was fully organized, that a partial list of Americans in need will be published tomorrow, and that transportation is desired for 20,000.

Ambassador Penfield reported from Vienna that he was making every effort to get Americans out before last night, when train service was to be stopped for three weeks.

The government of Austria has run special trains for tourists from Carlsbad and Marienbad for the benefit of the American and other tourists, taking them to Trieste, where it is believed they can obtain transportation on Italian vessels.

In Want in Switzerland.

Consul Baehr at Berne, Switzerland, reported that the situation of Americans in that country is distressing, as they cannot get their checks cashed and are having much difficulty in obtaining the necessaries.

Consul Stuart at Milan said there were several hundred Americans at that port desiring money and transportation home.

From Russia it is reported that arrangements are being made for transporting the 200 Americans there to Sweden, whence it is believed they can get to the United States.

John Garrett, minister to Argentina, arrived from Europe today and sought to get passage at once on the Tennessee or North Carolina, which will follow it from Boston tomorrow, in order to return to Europe and assist his family, who are stranded in Switzerland.

Ambassador Sharpe, who is to succeed Ambassador Herrick at Paris, was expected to board the Tennessee tonight.

BANKER CONVICT TO FIGHT.

French Baron Imprisoned for Frauds Is Freed and Leaves for the Front.

[BY CABLE TO THE CHICAGO TRIBUNE.]

PARIS, Aug. 6.—Baron Henri Neufville, the delinquent banker who was imprisoned some time ago after numerous frauds had been proven against him, has been freed and has gone to the front as a volunteer.

'GOLD' CRUISER OFF TO EUROPE; CUTS ITS SPEED

Tennessee Leaves with Cash for Tourists Marooned in War Zone.

SAVES COAL SUPPLY

New York, Aug. 6.—The armored cruiser Tennessee, converted for the time into a treasure ship, left port at 9:45 o'clock tonight to carry millions in gold to the many thousand Americans who are in want in European countries.

The destination of the cruiser is Falmouth, England. The British government has given permission for the warship to put in there. The gold specie will be promptly shipped to London and elsewhere.

No word has come from continental Europe whether a vessel will be permitted in ports of the other warring countries. If Italy remains neutral some of the refugees in the interior may be supplied with funds from her ports.

Another Cruiser Ready.

The cruiser North Carolina, the second American treasure ship, will sail from Boston for Europe tomorrow night. An effort will be made to have the North Carolina overhaul the Tennessee at sea and take aboard some of the army officers and treasury officials now crowded into the overtaxed quarters of the latter ship.

The intention is to have the Tennessee go to the North sea after touching at London and French ports, while the North Carolina steams through the Straits of Gibraltar to the relief of Americans along the shores of the Mediterranean.

The Tennessee sailed with $7,500,000, including $2,500,000 appropriated by the government.

The $5,000,000 in gold is from the consolidated banks.

The Tennessee's bunkers held 2,050 tons of coal and it was said that if she should run at her maximum speed of twenty knots this supply would run out before the end of the trip.

Cuts Speed to Twelve Miles.

Its executive officer, Lieut. Commander E. P. Jessop, explained the cruiser would not attempt to make more than twelve knots to conserve its coal supply. At this rate of speed about ten days will be required for the trip.

It is generally believed the warship carried as passengers Ambassador Willard, who is returning to his post at Madrid, and army and naval officers assigned as military observers in Europe. On the return trip accommodations for 200 Americans will be available.

SELFISH AMERICAN WOMAN REPROVED BY U. S. CONSUL.

She Has $3,000 for Passage Home —Diplomat in Paris Tells Her to Help Others.

[BY CABLE TO THE CHICAGO TRIBUNE.]

PARIS, Aug. 6.—There has perhaps been no better indication of the unselfishness and charity with which Americans generally have accepted the hard lot imposed on them than the exceptional conduct of one woman at the embassy today and the retort which Maj. Henry felt himself justified in making to her.

The woman, of middle age and well dressed, stormed into the embassy and loudly demanded that some means be found immediately for her conveyance home. She announced that she had 15,000 francs in cash and insisted on it being used to insure her transportation.

"Very well," said Maj. Henry, "you can take your 15,000 francs and go outside and share it with those Americans who have not even the money to buy a piece of bread. The United States citizens who want to get out of France are being helped in turn irrespective of their money."

RUSS CAVALRY IN PRUSSIA DRIVEN BACK BY GERMANS.

Another Division Suffers Losses and Is Retiring in the Vicinity of Neidenburg.

BERLIN, via Amsterdam and London, Aug. 6.—The force of Russian cavalry which tried to break through the German frontier guard was repulsed today near Soldau in East Prussia.

Another Russian cavalry division also suffered losses and is retiring in the vicinity of Neidenburg.

Russ Envoy Leaves Vienna.

VIENNA, Aug. 6, 11:50 p. m., via London.—The Russian ambassador to Austria-Hungary was given his passports tonight.

SAVINGS

WOMAN'S DEPARTMENT

Looking Forward to What?

To what prospects in life are you looking forward?

Will your success be a matter of luck or will it be the logical result of what you are doing NOW?

Be a "WEEKLY SAVER" at the Peoples Trust and Savings Bank and give your prospects a chance to improve. A dollar or two dedicated every week to your future will give your prospects an upward trend.

Ask for Our Booklet "Be a WEEKLY SAVER"

PEOPLES TRUST AND SAVINGS BANK
MICHIGAN AND ADAMS
Open Monday Until 6 P. M.

SAFE DEPOSIT VAULTS

COMMERCIAL

CHICAGO SENDS GOLD TO EUROPE TO AID TOURISTS

Relatives Besiege Sub-Treasury with Relief Funds.

CABLE NEWS STOPPED

News from European sources regarding Chicago tourists seemed to be more scarce than ever yesterday. Extremely few messages were received from London, which formerly had been the source of most of the information regarding travelers abroad. Germany remained closed to the world, although there was some consolation evidenced in the rumor that the American government is to demand that American citizens be allowed to leave that country at once.

It is thought that many tourists will give up their attempts to reach England and will attempt to get on neutral territory with seacoast. Norway, Denmark, Holland, and even Spain undoubtedly will be the destination points of many tourists on the continent seeking to get back to America.

Hold Italian Ships.

It is probable many travelers who are able to reach Spain will return to America by way of South America, as passage on direct lines will be difficult to procure. Some of the Italian boats are delaying their sailings, awaiting definite action on the part of the Italian government with reference to the ultimatum said to have been sent to Italy by the kaiser.

Chicago relatives and friends find themselves at a loss to know what to do next to get word and money to their friends. Comparatively few of the tourists have been located definitely. Cables that have been sent are unanswered. The state department, which has put the machinery of the government in motion to find thousands of persons abroad, has been able to give out no information to relatives as yet.

Funds for Relatives.

Several hundred relatives here flocked to the subtreasury with money to release those stranded abroad.

Just how much money was deposited is not known, but Irving Shuman, subtreasurer, declared each visitor left from $100 to $2,500. The identity of the beneficiaries will not be disclosed.

"Some of the depositors have asked me not to disclose their friends' names," said Mr. Shuman. "And, besides, it is against the rules of the department. Most of those stranded had tickets covering a carefully mapped out itinerary. When the war broke out their tickets were no good, and their credit was no good, so they have to rely on their friends."

There are certain conditions, however, which the government insists upon in the relieving of the destitute across the water.

Must Give Description.

The depositor must give the name, age, height, weight, and distinguishing marks and characteristics of the person to be helped, and his exact location, if possible.

Funds are received at the risk of the giver. Delivery is not guaranteed, but every means will be resorted to through the diplomatic service to reach the person for whom the money is intended.

When the tourist is found the United States consul will give him just enough money to see him comfortably home, and no more. The balance of the money deposited, if there is a balance, will be returned to the depositor. In case the intended beneficiary is not found the money will be returned to the donor.

The reason for limiting the amount, according to Mr. Shuman, is that the system might be abused, and American gold in larger quantities than necessary would have to be carried to Europe.

Money Orders Increase.

It was noticed that money orders coming into Chicago from foreign countries have materially increased during the last two weeks, and officials believe that Europeans, fearing their property may be confiscated or destroyed, are converting it into cash and sending their surplus money to friends in Chicago to be kept for them until peace is regained.

In the three months ending June 30 the money orders from Chicago to foreign places amounted to $311,980. Money orders coming into Chicago from foreign cities during the same period totaled $311,-802. During the last two weeks, however, the incoming money orders have exceeded the outgoing by a large sum, it is declared.

Chicagoan at Liege.

It is thought that one Chicagoan, William Morton Payne of 1933 Indiana avenue, may have seen the first heavy fighting between the Germans and the Belgian armies. Mr. Payne, who is a member of the Cliff Dwellers club and an instructor in the McKinley High school, is thought, according to the latest word received, to be in Liege, Belgium.

Apprehension for the safety of Mrs. Ella Flagg Young, Mrs. Gertrude Howe Britton, and Mrs. Young's secretary, Miss Brayton, is felt, and Harry A. Lipsky, of the board of education, took steps to have them located. Mr. Lipsky invoked the aid of Congressman A. J. Sabath, who sent a telegram to his secretary in Washington, directing him to place the case before the department of state and urge utmost action. The last place friends heard from them was in the neighborhood of Munich, Bavaria, over two weeks ago, and efforts to reach them by cable have failed.

Only One to Act.

"Apparently I am the only person connected with the board sufficiently interested in the women to try to find them," explained Mr. Lipsky.

Many ministers and members of the faculties of theological seminaries abroad have not been heard from. The Western Theological seminary has two men thought to be in Germany. Prof. Leicester C. Lewis, professor of ecclesiastical history, was last heard from in Germany, as was Dr. S. A. B. Mercer, professor of Old Testament at the seminary, who was studying there.

Episcopal clergymen who have not been located since the war began are the Rev. J. H. Edwards of Lake Forest; the Rev. F. R. Godolphin of Grace church, Oak Park; the Rev. Herbert W. Gwynn of St. Edmund's church, and the Rev. E. J. Nutter of Irving Park.

Graham Taylor and Prof. R. A. Jernberg of the Chicago Theological seminary are in Europe and have not been heard from. Prof. Jernberg, who is head of the Norwegian institute of the seminary, intended to sail for America about the time the war began. Miss Rose Sears, librarian for the seminary, is in Europe with her sister, Miss Sadie Sears, a teacher in the Otis school. Dr. A. S. Carrier, professor of Hebrew at the McCormick Theological seminary, is thought to be in Germany.

Among tourists who were to return on the Austro-American and Fabre lines, which have suspended sailings, are Mr. and Mrs. Carl Page Watson, who were on their honeymoon and intended to sail from Naples. Mr. Watson played football and basketball and was on the track team of the University of Illinois.

Others in War Zone.

Miss Julia Costello and Mrs. Mary Costello had booked passage on the Argentine.

Miss Margaret Ryan and Miss Sarah Agnes Ryan reached Marseilles July 22 on the Germania.

Miss Cecelia M. Gabin, Mrs. Catherine Gabin Ford, and Miss Christine Betnor are thought to be in Italy, having sailed on the Canada.

On the Patricia which sailed July 2, for Marseilles, were Miss Hedwick Hochbaum, Charles F. Bullen, and Delmar Gross Cooke.

Among those who had booked passage to return Aug. 28 and Aug. 29 were: Miss Catherine Fitzgerald of the Wychmere hotel, Dr. George W. Green, Mr. and Mrs. Morris Hirsch, Dr. Peter J. Lats, Mr. and Mrs. Edward C. Metz and daughter, Dr. George J. Noger, and Dr. J. H. Taylor.

These Feared For.

Among those concerning whom anxiety is felt are:

Miss Mary F. Willard, principal of the Burley school, thought to be in France or England.

Gale Willard, son of Mr. and Mrs. Charles E. Willard of 6018 Jackson Park avenue, who is with Henry Mead, son of Prof. George B. Mead, and thought to be in Berlin.

Harry F. Varies, Wiesbaden.

Mrs. Herman Wetterer, who cabled she had engaged passage on a boat of the Fabre line, which has since suspended sailing.

Louis Neumann, thought to be in Vienna.

J. M. Lewy of Lewy Brothers, in Breslau, Germany.

Robert Perry Ennis and family of Evanston.

Fred Mandel of Mandel Brothers, and a number of buyers for the firm, thought to be in London.

Jessie Bradner, Germany.

Miss Gertrude Corrigan of Wheaton, last heard from in Grenoble, France, where she had been studying.

Dr. and Mrs. Howard O. Sgafer, 1447 North Dearborn street, who went to Europe to attend the congress of surgeons.

Jean Hurford of Glencoe, in Italy or France.

Eugenia K. Brown, teacher in the Holmes school, last heard from at Rome, but thought to be in Germany.

Miss Elsa Geiger, a teacher in the Prescott school, and her mother, thought to be in Germany.

Edward Peterson, Leck, Germany.

Mrs. W. Kuehn, 6052 North Paulina street, Cologne, Germany.

Mrs. K. E. Bennett of the Bennett Co., 614 South Michigan avenue, Paris.

Mr. and Mrs. Robert J. Frank, who reside at the Hyde Park hotel, have been spending the summer in Germany and have succeeded in sending a cable to the hotel which read: "The government must help us."

Mrs. John Fyffe and daughter, Miss Letitia Fyffe, of Evanston, who sailed for Europe in June, are now in Wales, but have not communicated with their friends for some time.

Mr. and Mrs. Bror J. Olson Nordfeldt, formerly of Chicago, who left for Paris more than a year ago, were spending the summer in the provinces painting. When last heard from they were in Brittany. They are great friends of Mr. and Mrs. Roy McWilliams, who are now at Biarritz.

Miss Gertrude Emerson of Blackstone avenue was in Italy when last heard from.

Mary Randolph Craig and Mr. Craig were studying art in Paris this summer.

Ask Lewis for Aid.

Among those making inquiry at Senator James Hamilton Lewis' office was Mrs. Elise Bosworth, who said that her son, W. G. Bosworth, and party were last heard from at Bayern, Germany. In the party are Mrs. Elsa P. Awe, Bosworth Awe, and Wellington Bosworth Jr. Many others telegraphed Senator Lewis at Washington.

Scores of Chicago clubmen are marooned on the continent in London. Among the Chicago Athletic association members are:

William Bartholomay Jr. and Henry Bartholomay at Munich.
Mr. and Mrs. Giesche in Berlin.
Orson C. Wells in London.
Mr. and Mrs. Edward Hines in Paris.
Dr. E. J. Doering in Paris.
George Krogness and two sons in London.
W. N. Gibbons in London.
Alexander Revell in Paris or London.

Members of the Illinois Athletic club who are in Europe are: Judge J. J. Rooney and his bride, who left Chicago on their honeymoon June 27; George Rasmusen, Albert Peek, and Joseph Rosenfield.

Miss Helene and Miss Adele Byrne of 4632 Lake Park avenue were reported safe in Paris at the Hotel de Calais on July 26. They expected to be abroad until November.

Clifford H. de Roode, youngest son of Holger de Roode, who has been in Europe over a year, was last heard from in Munich. Mrs. Emma H. Neymenn of Morton Grove, whose son graduates this year from Heidelberg, was last heard of in Munich. Mr. and Mrs. William M. Salter, also, are thought to be in Munich.

Alfred Wolf sent a cable to his brother, thought to be in Geneva, Switzerland, and received a reply from the telegraph company saying the message would have to be written in French. He notified Secretary of State Bryan, who promised to wire the American consul in Geneva.

Party in Switzerland.

John C. Bley, whose wife is in Europe with a party of twenty, believes the party is in Switzerland. When last heard from they were in Italy. Their itinerary would have brought them to Switzerland by the time the war began.

Relatives of Mrs. Jacob W. Loeb have been trying for over a week to get some information as to her whereabouts, but have been unsuccessful. They believe she is on the estate of Augustus Busch, in Bavaria, and fear that the estate may be commandeered by the German army.

Miss Emma Pischel of the health department and Miss Editha Phelps of the Crerar library were traveling together, but separated in Paris shortly before war was declared. It is thought that Miss Pischel is now in Germany and Miss Phelps in Switzerland.

Greeted in Tyrol.

A cable message dated Aug. 1 and received yesterday located Mrs. John Gould of Lake Forest and her daughters, Miss Agnes and Miss Eleanor Gould, at Innsbruck, Austrian Tyrol. A cablegram was received from Walter H. Jacobs saying that he is safe in London.

Miss Dorothy Nussbaum, who has been studying music in Berlin, and Richard Baren have arrived in London. Mr. Baren said he saw a Mr. Newmann, head of a Chicago clothing firm, in Carlsbad before he left, but thinks the latter did not get away. Louis Neumann of the Neumann clothing store in the Hartford building was last heard from in Vienna.

Cleveland Bohnet, formerly an instructor in the Chicago Musical college, was said to be in Berlin by tourists reaching London. A Chicago man named Finn was seen going to Rotterdam with his wife and children, where he expected to sail on a Holland-America steamer.

These Not Heard From.

Nothing has been heard from the following:

George B. Petty, who went to Paris to join his wife and their two children, Elizabeth and George Petty Jr.

Mr. and Mrs. Louis B. Erwin, Mrs. Jonas Spiegel, Mrs. William A. Merriman and her daughter, Mildred.

Mr. and Mrs. Harry A. Berger, who are thought to be in Germany, and their daughter, Miss Stella Berger, in Paris.

Mrs. Frank E. Tremain, Switzerland or Munich.

Mrs. Robert H. Parkinson and daughter, Neuremberg.

Mrs. Charles L. West, Miss Laura, and Miss Muriel West, Switzerland.

The Rev. Charles W. Gilkey and Bryant Reeve, supposed to be on a walking tour through the Black Forest.

Mrs. George Spofford and Miss Florence Spofford, Paris.

Daniel Protheroe, now in England.

Reginald Lenfestey, who has been in Beaufort, France.

Dr. Maximilian J. Herzog, who is thought to be in Germany.

Mr. and Mrs. C. M. Wooley, in Paris.

F. W. Monahan, in Paris.

Henry E. Downe, in Paris.

Henry E. Chapman, thought to be in Paris.

Bion B. Howard, thought to be in Paris.

William R. Bairnson, thought to be in Paris.

Robert B. Gadsby at Dole, France.

Mr. and Mrs. J. E. Holland, London.

Justis Egbert, Huil, England.

Louis F. Hocky, Brussel.

Edward R. Downe, thought to be in Paris.

Buyers Who Are Stranded.

Department store buyers in Europe include:

Miss Jessie Nichols, at Paris or London.
Gavin Dykes, at Glasgow.
Miss Florence Tarson.
Mlle. E. Grandjean, at Paris.
Mrs. Frances Skinner, Mrs. E. O'Connell, Mrs. M. Teppe, and Miss M. Hallberg, at London.
William Simpson, at Belfast.
Miss Minnie Schaeffer and E. J. Madden.

Mrs. Neuberger in Holland.

Mrs. Mollie Netcher Neuberger, owner of the Boston store, and Mr. Neuberger were in Holland Monday when a cable was received from them by H. G. Hart, manager of the store. Mrs. Neuberger's sister, Miss Flora Ash, is traveling in Switzerland with the former's daughter, Miss Ethel Netcher.

Miss Edna Foley, superintendent of the Visiting Nurse association, is at Moreley's hotel, London. Mr. and Mrs. William H. Rehm and daughter are in Germany, Miss Sara and Miss Margaret Rayan are in France, and Mrs. Martha Dunkel is in Munich.

J. J. Bryant Jr. cabled that he had arrived in London after a hard journey from Berlin.

Simon A. Kohn and Miss Tessie Kohn have been heard from. They are at the Esplanade hotel, Berlin.

Offers Hospital Outfit.

Mr. and Mrs. David Yondorf were last heard from two weeks ago at St. Moritz, Switzerland. Mr. Yondorf is proprietor of the Yondorf Clothing company.

Dr. Gustavus M. Blech, former director of the Red Cross field corps, now captain and executive officer of the field hospital of the Illinois national guard, has offered the American Red Cross a complete field hospital for early service anywhere in Europe. He is awaiting word from Washington before applying for a year's leave and proceeding with the organization of his field hospital.

Nothing Said of War.

John A. Murphey of La Grange received a letter from his wife, written July 25, from Sandkaal, on the Danish island of Bornholm, twenty-two miles off the southeast coast of Sweden. Mrs. Murphey and her daughter, Miss Marjorie Murphey, who has been studying for a year in Berlin, left Berlin the preceding day. Nothing was said about the war, so that apparently there was no suggestion of the sudden change that came upon the German empire the next day.

War Map of Belgium Showing Liege, the Key to Paris.

L'ILLUSTRATION of Paris created a sensation some time ago by printing a map of the fortifications of Belgium and the auto roads leading through Belgium and France, indicating that Liege was the real key to a German advance on the French capital. That map, brought up to date, is here shown. It indicates that the German advance is exactly as disclosed by the French magazine.

The small map below shows the detail of the fortifications of Liege. The two forts captured by the Germans are believed to be Embourg and Chaudfontaine.

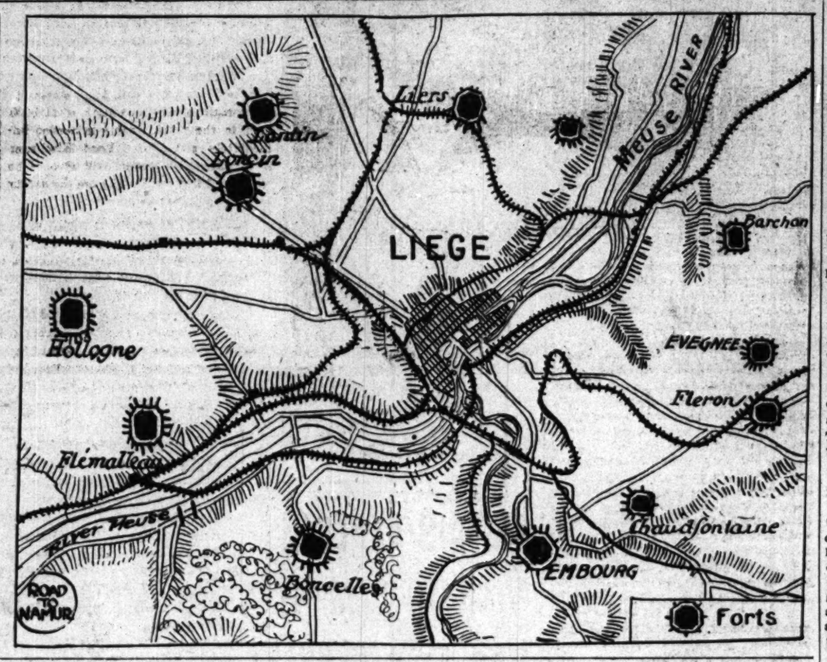

Americans Safe, Washington Says.

THE TRIBUNE has been making and is continuing to make every effort to procure for Chicagoans information regarding relatives and friends abroad. The process is made difficult by reason of interrupted cable service, but Washington advices are entirely reassuring as to the safety of Americans in all the nations. Therefore the state department urges the people concerned over their friends abroad not to worry because of their failure to get word from them.

THE TRIBUNE has been and is continuing to ask the state department at Washington for information regarding Chicago tourists through the embassies and consular offices, thus affording more prospect of news than through usual news channels and special correspondents.

In Washington last night the state department issued the following statement:

The department of state is receiving daily thousands of telegrams and letters requesting that information in regard to the whereabouts and safety of Americans now in Europe be obtained. Many of these inquiries also request information as to whether the persons are in need of financial aid.

Owing to the great number of these inquiries and the very limited clerical force of the department, it has been practically impossible to answer the great majority of the inquiries promptly. Every effort, however, is being made to forward with all possible dispatch such inquiries to the proper consular officers for investigation and report. It is hoped that Americans will appreciate that everything possible is being done to obtain the information they desire and that they will not complicate or delay matters by unnecessary duplication of inquiries.

Generally, it may be said that the department has no information that would lead it to believe that any Americans in Europe are in personal danger. Telegraphic reports indicate that Americans are safe, and it is believed that in the majority of countries arrangements have already been made whereby the temporary financial embarrassment that may have arisen can be relieved.

The department adds that this process, naturally, is slow.

GERMANS WAGING FINISH FIGHT

[Continued from first page.]

the ranks of the advancing Germans.

Despite the heroic resistance of the Belgians, it was felt in Brussels tonight that the invaders, by reason of their great strength, could not much longer be denied and that ultimately they must gain the city Liege, whence they are expected to press onward to Namur in their effort to cross Belgium to the French frontier.

At Namur, which is strongly fortified, it is asserted that resistance as strong as that at Liege will be encountered by the Germans.

Germans Deny Liege Retreat.

BERLIN, Aug. 6, via London, 11:50—It is announced that a report to the effect that German troops operating on Belgian territory had been compelled to retire is unfounded.

Delay of Germans Hope of Belgians.

PARIS, Aug. 7, 5 a. m.—The situation at Liege, according to the latest dispatches, is as follows:

It seemed certain that the fortifications could not stop the German army and the only question was whether its advance could be delayed. The fortifications already had held it for thirty-six hours and the fierce struggle the Germans had made and would still have to make, it was believed, would compel them to pause and revictual.

Germans Still Face Namur Forts.

If the German army succeeds in carrying Liege it will find itself confronted by an entrenched camp at Namur, at which the Belgians are preparing to make a stand as fierce as that at Liege.

The Belgian army was brilliantly fulfilling its task of delaying the German advance and it appeared certain the German staff's plan of campaign in Belgium would be hindered by the obstinate stand of the Belgians.

DETAILS OF FIRST BATTLE.

The attack on Liege yesterday was executed by one German army corps, while the Belgian force consisted of a mixed brigade supported by the artillery of the forts.

The battle was fought along a wide front and partially in the open fields.

The Belgian troops carried out several furious counter attacks, throwing the Germans back and pursuing them up to their original positions.

Not an inch of ground was gained by the Germans during the fighting and they suffered severe losses in dead and wounded.

A night attack on the Belgian positions was awaited with great assurance by the Belgian troops, who had been strongly reinforced.

Many Germans Slaughtered.

Stories of the great struggle tell of terrific slaughter among the German forces.

At about noon the German infantry attempted to carry by assault Fort Barchon, to the northeast of Liege. The attacking infantry crept up under the cover of a heavy artillery fire, but the Belgian defenders reserved their fire until the Germans had come to close quarters, when, at a given signal, the Belgians opened with a perfect hail of bullets from rifles and machine guns, which mowed down the Germans. The attackers soon lay in heaps of dead and wounded around the fort.

At the same time Fort Chaudfontaine, to the southeast of Liege, kept up a hot fire on another body of Germans, who had seized a neighboring castle. The Belgian artillery reduced the building to a mass of smoking ruins.

A squadron of Belgian lancers was completely wiped out after it had killed 150 German Uhlans.

The Germans finally retired all along the line.

Germans Lost 8,000 Men.

The Gazette today publishes what it says are the facts so far as known regarding the repulse of the German forces by the Belgians in the Liege district yesterday. The German losses are estimated at 8,000 men, while the Belgians suffered far less.

The alleged rout of the German Seventh army corps is not confirmed in its entirety, however, says the Gazette, which adds:

"These are the facts: The Belgian Eleventh brigade, after successfully resisting the German attack, pursued the fleeing Prussians with such energy that the general commanding the Belgians was obliged to order our troops to turn back, as they were getting outside the range of the guns of the Belgian forts. The enthusiasm of our troops was magnificent.

Wounded Germans Flee.

"A number of wounded Germans fled to Dutch territory, and this gave rise to the belief that the enemy had been completely routed. They suffered, however, considerable losses, which are estimated at 8,000. Our losses were relatively small."

A force of 20,000 Germans passed through Manhay, Luxemburg, yesterday in the direction of Aywaille, Belgium.

Arrest Two German Spies.

Two distinguished German officers arrested today at Ostend had in their possession extensive military notes and plans of great value. The two spies are to be shot.

The anti-German feeling throughout Belgium has become intense and many German residents were arrested today charged with espionage.

Every German discovered anywhere in the city is brought before the police, who have considerable trouble in protecting the prisoners from attack by the excited crowds.

The patriotic enthusiasm here is extraordinary. Nearly all the citizens wear badges with the colors of Belgium, France and England combined.

Thousands of women of all classes have been enrolled as Red Cross nurses and are awaiting the arrival of the wounded from the battlefields around Liege. King Albert has handed over his palace to the Red Cross society and the queen will act as a nurse.

SHIPS FLOCK TO LISBON.

Harbor of Portugal City Crowded with Craft Belonging to Various Nations at War.

LISBON, Aug. 6.—The port is crowded with vessels belonging to the various European nations now at war.

U.S. TRADE MARINE TO BE BORN TODAY IF BILL IS PASSED

Senate Adjourns Without Action Because of Mrs. Wilson's Death.

REDFIELD IS OPTIMISTIC

[BY A STAFF CORRESPONDENT.]

Washington, D. C., Aug. 6.—[Special.]—Legislation to create an American merchant marine still waits to be enacted.

The senate wrangled all day over the Alexander bill, which was passed by the house Monday, opening American registry to foreign vessels, and adjourned without passing it at 5:30 when official notification of the death of Mrs. Wilson was received. The bill will be taken up the first thing tomorrow and probably will be passed before the day is over.

U. S. Might Be Drawn In.

Many senators argued today that the Alexander bill in its present form would precipitate the United States into the world-wide conflict. They asserted that no nation now at war would respect the United States flag flying over a vessel using American registry only for purposes of safety during the war.

Other senators argued that the provision in the bill eliminating the necessity of officers and crew swearing allegiance to the United States was a dangerous one.

Senator Martine of New Jersey spoke emphatically in favor of having the government purchase every liner available and impress it into the foreign trade. This same view was taken by Senator Williams of Mississippi, who has a bill pending to carry it out.

Urges Subsidy for Ships.

Senator Gallinger of New Hampshire urged a subsidy for those vessels which come into American registry in order to keep them after the European conflict ceases. This provoked a storm of objections from the Democrats. It was suggested that American registry be denied all vessels, the owners of which do not agree to keep the American flag over them at the close of the war.

Senator Cummins of Iowa offered an amendment ordering the secretary of state to approve all transfers from foreign to American registry. This was opposed by Senator Shively of Indiana, ranking Democratic member on the foreign relations committee.

The committee from the Chicago Association of Commerce was busy through the day seeing senators and urging some action to build up a merchant marine immediately. The Chicagoans are particularly anxious to get South American lines into operation as soon as possible.

Secretary of Commerce Redfield takes an optimistic view of the shipping situation. He says American crops can and must be kept moving to Europe and that Europe will see to it that they are moved.

"The last thing we need worry about," Mr. Redfield said, with emphasis, "is getting our crops abroad. Europe must have our wheat or starve. Will it starve or will it provide means of transportation? It is up to the other fellow to provide ships. Grain may be tied up for a few weeks, but not permanently.

"Just as soon as the question of supremacy on the seas is settled, commerce will be resumed. Have you noticed the policy of Great Britain and France as reflected in their naval orders? It is to obtain control of the sea at once.

Sees Commerce Restored Soon.

"If England sweeps the seas, all English merchant ships will resume their transportation of our crops. If Germany is successful its ships will carry the grain.

"England, of course, is our biggest customer. It already is insuring merchant ships up to 80 per cent of their value, and I think we may look to similar steps in that direction.

"Another thing that will help will be the bill now before congress amending our shipping laws. The United Fruit company and the United States Steel corporation have been considering for some time changing their register so as to fly the American flag.

"Technical restrictions which prevented will now be removed. But even if there are not enough American ships, European nations will certainly send others. It is their worry, not ours."

Will Relieve Crop Congestion.

Secretary Redfield said every effort would be made by his department to assist in relieving crop congestion. He believes there may be a tie up for a few weeks but that it will be relieved when foreign warships begin convoying their merchant ships.

It is the duty of American manufacturers and farmers to supply the markets of the world with food, clothing, machinery, drugs, and the luxuries of life, not only while the European wars are in progress but also during that long period of recuperation when the commercial nations of Europe are striving to rehabilitate their wrecked industries, according to Secretary Redfield.

Many of the markets which will be opened wide to American merchants on account of this war, particularly in South America and the orient, according to the secretary, will continue in their control forever if Americans make the best of their opportunity.

Time to Strike Quickly.

There is almost no limit to the advantage which Americans may gain from this war, he believes. The thing to do is to strike quickly and to cultivate the field with the same energy that has been used to stimulate trade in this country.

It is not only on account of the crippled merchant marine of England, Germany, and France that these countries, which have for years held the lion's share of the trade with South American countries and the orient, will be deprived of those markets, but also because of the interruption of their factories.

The men from the factories and the farms are being drafted into the army and many of them will never return. Even if the war lasts only a short time, Secretary Redfield believes it will be years before production in European countries will return to normal.

TO RESTORE VITALITY take Horsford's Acid Phosphate—especially valuable for the relief of that tired feeling so common during Spring and Summer.—Advertisement.

Peaceful Bargains

We cannot add to the present turmoil and disorder of the universe by offering *a store full* of *less than cost* midsummer bargains, because we haven't them.

But we have many choice examples of Capper merchandise which our patrons have overlooked, during the season, in the abundance of our offerings.

These remaining articles we are now offering at prices which will insure their quick sale and make your visit to Capper's a most interesting and profitable one.

Reductions in neckwear, hosiery and underwear run as heavy as 33⅓% discount. We have a few bathrobe bargains which deserve your particular attention, if you are interested in novelties.

The Capper and Capper August Shirt Sale

is too well known as a merchandising event to require more than an announcement. It serves to introduce many new customers to the value of Capper merchandise—and in this we find our greatest profit.

Prices:

$2.50 Shirts, now $1.50	$10.00 Shirts, now $7.00
$3.00 Shirts, now $2.00	$8.00 Shirts, now $5.50
$3.50 Shirts, now $2.50	$7.50 Shirts, now $5.00
$4.00 Shirts, now $2.75	$7.00 Shirts, now $5.00
$5.00 Shirts, now $3.75	$6.00 Shirts, now $4.50

We Close at One on Saturday.

Capper & Capper

FIVE STORES

For Men, Young Men—and Women Who Shop for Men

TWO CHICAGO STORES

MICHIGAN AVE. AT MONROE and HOTEL SHERMAN

LONDON, *29 Regent Street*—MINNEAPOLIS—MILWAUKEE

GAY PARIS HEA… THE CURFEW B… AT EIGHT NIGH…

Every Person Expected… Indoors at 9 P. M.; …ln Rouge Closes…

AMERICANS OFFER …

[BY CABLE TO THE CHICAGO TR…
PARIS, Aug. 5.—[By Special… ger.]—Martial law has been in f… last night for the first time s… when Paris was in a state of … visitor unaware of the situati… fancy himself in the midst of … festival. This is on the outside… every home has its mourning. … sits lightly on the Parisian.

The whole city is beflagged; t… are a mass of color; hardly a b… there that is not gay with bunt… English flag is conspicuous ever…

In the streets hawkers do … trade selling little flags for th… pole, one the national tri-color … the combined colors of the tripl…

Horse and motor traffic are al… existent. Luckily the weather … Immense crowds line the boule… chief thoroughfares.

Quietness Succeeds No…

A noticeable feature is the … quietness which has come over … during the last twenty-four ho… terday there was a continuous … cessions followed one another … ously. Today it is as though … were dwelling on the death stru… its fiercest enemy.

News sheets are snatched … pers for the Belgians' answe… many. But above all, the cert… England is going to stand by tra… the thirst for street demonstrat… crowd awaits events without … bluster. English and Italians a… in the cafés with lifted hat or… good fellowship. At the hotels … lish visitors are treated with … courtesy and deference. Ameri… in the popular mind with Brit… friendly to France.

Curfew Law in For…

Tonight the new law comes i… all citizens are expected to be … 9 p. m. The curfew bell warn… when the cafés close and stree… serted. The theaters follow … receipts at the Comédie Fra… Monday were under $90. Twel… leading artists have gone to … among them Albert Carree an… Ricou. The Odeon theater has… Gavault. A few minor cafés … still try to draw, but the Mou… is closed. Maurice Barres, th… academician, has joined his reg…

The police continue to be on… for spies. Many arrests have b… Foreign residents have to ap… police stations for permits to … the city. The gates are closed … the fortifications at 8 p. m. La… by automobile have to run close… tion. Carrier pigeons are the … objects of suspicion to the po… law of 1896 forbidding the imp… pigeons has been renewed. A… shops in Paris have been re… to deposit their stock in wareh… held till martial law is abolish… municipal nurseries have been … for the care of infants who … have volunteered for the Re… other work.

Off for the Front…

The third day of mobilizatio… departure day. Men from 28 … by the northern and easte… which are barricaded to all b… tary. Five hundred train load… All was done in good order, … sence of noisy manifestations. … bands break down when bi… and children adieu.

On the boulevards a superb … driven by a white bearded m… inscription that it is for the … mobilized soldiers going to … stations. As each soldier … enters the old man hands … stocked hamper and the crow…

The famous dressmakers … their doors. From the fro… the midinettes stream out, c… color banners. From one ca… fifty young women emerge. … are three pretty girls who h… them a huge banner. The … singing "La Marseillaise" a… up the Rue le la Paix toward… vard.

Americans Offer Ser…

"In the Montparnasse qu… Trinity lodge, a meeting ho… pital chiefly for the use of A… ists, sculptors, etc., is now … into a military hospital. T… of the lodge unanimously … services for infirmary work.

As the German ambassa… night, a street urchin crept … lines of soldiers to the railw… the envoy entered, the lad … "Give my compliments to W… crowd enjoyed the joke more … parting guest.

A smartly gowned young … her arms a lad of fourteen, … Russian naval suit with a … "Russia." A guard passe… leaves his mother and cri… of his voice, "Long live the F… The officer stops his men a… boy on both cheeks.

A correspondent was appr… officer in uniform and aske… the civil marriage of one … Soldier Delaporte Jean Mar… with Chomel Caux. Kissi… and shaking hands he haste… for his country, leaving t… bing convulsively.

WAR FEARED IN TH…

Siamese Minister to Fr… ers Neutrality Proc… of His Country…

[BY CABLE TO THE CHICAG…
PARIS, Aug. 6.—The Sia… to France received a pro… neutrality from his gove… and carried it straightway … minister. This declaration … further indication that the … orient expect trouble in th… hood.

into operation as soon as possible.
retary of Commerce Redfield adopts
optimistic view of the shipping sit-
n. He says American crops can
must be kept moving to Europe and
Europe will see to it that they are
d.

he last thing we need worry about,"
Redfield said, with emphasis, "is
g our crops abroad. Europe must
our wheat or starve. Will it starve
ill it provide means of transporta-
It is up to the other fellow to
de ships. Grain may be tied up
few weeks, but not permanently.
st as soon as the question of su-
acy on the seas is settled, commerce
e resumed. Have you noticed the
of Great Britain and France as
ted in their naval orders? It is to
n control of the sea at once.

es Commerce Restored Soon.
England sweeps the seas, all Eng-
merchant ships will resume their
portation of our crops. If Germany
ccessful its ships will carry the

ngland, of course, is our biggest cus-
. It already is insuring merchant
up to 80 per cent of their value, and
k we may look to similar steps in
direction.

nother thing that will help will be
ill now before congress amending
shipping laws. The United Fruit
any and the United States Steel cor-
ion have been considering for some
changing their register so as to fly
merican flag.

echnical restrictions which prevent-
ll now be removed. But even if there
t enough American ships, European
ns will certainly send others. It is
worry, not ours."

ill Relieve Crop Congestion.
retary Redfield said every effort
l be made by his department to assist
ieving crop congestion. He believes
may be a tie up for a few weeks
hat it will be relieved when foreign
nips begin convoying their merchant

the duty of American manufactur-
nd farmers to supply the markets
world with food, clothing, machin-
drugs, and the luxuries of life, not
while the European wars are in
ess but also during that long period
uperation when the commercial na-
of Europe are striving to rehabili-
their wrecked industries, according
retary Redfield.
y of the markets which will be
d wide to American merchants on
nt of this war, particularly in South
ica and the orient, according to the
tary, will continue in their control
er if Americans make the best of
opportunity.

Time to Strike Quickly.
re is almost no limit to the advantage
Americans may gain from this
he believes. The thing to do is to
quickly and to cultivate the field
the same energy that has been used
mulate trade in this country.
not only on account of the crippled
ant marine of England, Germany,
France that these countries, which
for years held the lion's share of
ade with South American countries
he orient, will be deprived of those
ets, but also because of the inter-
on of their factories.
men from the factories and the
are being drafted into the army
any of them will never return. Even
war lasts only a short time, Secre-
Redfield believes it will be years
production in European countries
eturn to normal.

RESTORE VITALITY take Horsford's
Phosphate—especially valuable for the
of that tired feeling so common during
and Summer.—Advertisement.

Bargains
esent turmoil and
by offering *a store*
ummer bargains,
bice examples of
hich our patrons
the season, in the
gs.
we are now of-
will insure their
visit to Capper's
ofitable one.
hosiery and un-
33⅓% discount.
e bargains which
attention, if you
s.
nd Capper
rt Sale
a merchandising
an announce-
oduce many new
Capper merchan-
ind our greatest
00 Shirts, now $7.00
00 Shirts, now $5.50
50 Shirts, now $5.00
00 Shirts, now $5.00
00 Shirts, now $4.50
on Saturday.
Capper
RES
men Who Shop for Men
STORES
nd HOTEL SHERMAN
APOLIS—MILWAUKEE

GAY PARIS HEARS THE CURFEW BELL AT EIGHT NIGHTLY

Every Person Expected to Be Indoors at 9 P. M.; Moulin Rouge Closes.

AMERICANS OFFER HELP

[BY CABLE TO THE CHICAGO TRIBUNE.]

PARIS, Aug. 5.—[By Special Messenger.]—Martial law has been in force since last night for the first time since 1870, when Paris was in a state of siege. A visitor unaware of the situation would fancy himself in the midst of a national festival. This is on the outside only, for every home has its mourning. But life sits lightly on the Parisian.

The whole city is beflagged; the streets are a mass of color; hardly a building is there that is not gay with bunting. The English flag is conspicuous everywhere.

In the streets hawkers do a roaring trade selling little flags for the buttonhole, one the national tri-color, another the combined colors of the triple entente.

Horse and motor traffic are almost nonexistent. Luckily the weather keeps fine. Immense crowds line the boulevards and chief thoroughfares.

Quietness Succeeds Noise.

A noticeable feature is the strange quietness which has come over the people during the last twenty-four hours. Yesterday there was a continuous roar; processions followed one another continuously. Today it is as though the nation were dwelling on the death struggle with its fiercest enemy.

News sheets are snatched from runners for the Belgians' answer to Germany. But above all, the certainty that England is going to stand by transformed the thirst for street demonstrations. The crowd awaits events without noise or bluster. English and Italians are greeted in the cafés with lifted hat or a word of good fellowship. At the hotels the English visitors are treated with especial courtesy and deference. Americans rank in the popular mind with Britishers as friendly to France.

Curfew Law in Force.

Tonight the new law comes into force; all citizens are expected to be indoors at 9 p. m. The curfew bell warns all at 8, when the cafés close and streets are deserted. The theaters follow suit. The receipts at the Comédie Française on Monday were under $90. Twelve of the leading artists have gone to the front, among them Albert Carree and Georges Ricou. The Odeon theater has lost Paul Gavault. A few minor cafés chantant still try to draw, but the Moulin Rouge is closed. Maurice Barres, the eminent academician, has joined his regiment.

The police continue to be on the alert for spies. Many arrests have been made. Foreign residents have to apply to the police stations for permits to remain in the city. The gates are closed all around the fortifications at 8 p. m. Late arrivals by automobile have to run close examination. Carrier pigeons are the particular objects of suspicion to the police. The law of 1896 forbidding the importation of pigeons has been renewed. All the gun shops in Paris have been requisitioned to deposit their stock in warehouses to be held till martial law is abolished. Special municipal nurseries have been organized for the care of infants whose mothers have volunteered for the Red Cross or other work.

Off for the Front.

The third day of mobilization is the big departure day. Men from 28 to 30 leave by the northern and eastern stations, which are barricaded to all but the military. Five hundred train loads left today. All was done in good order, with an absence of noisy manifestations. Many husbands break down when bidding wives and children adieu.

On the boulevards a superb automobile driven by a white bearded man bears an inscription that it is for the free use of mobilized soldiers going to the eastern stations. As each soldier hails it and enters the old man hands him a well stocked hamper and the crowd cheers.

The famous dressmakers have closed their doors. From the front doorways the midinettes stream out, carrying tricolor banners. From one establishment fifty young women emerge. At the head are three pretty girls who hold between them a huge banner. The rest follow singing "La Marseillaise" as they march up the Rue le la Paix towards the boulevard.

Americans Offer Services.

"In the Montparnasse quarter, Holy Trinity lodge, a meeting house and hospital chiefly for the use of American artists, sculptors, etc., is now transformed into a military hospital. The members of the lodge unanimously offered their services for infirmary work.

As the German ambassador left last night, a street urchin crept through the lines of soldiers to the railway car. As the envoy entered, the lad called out, "Give my compliments to William." The crowd enjoyed the joke more than the departing guest.

A smartly gowned young woman has on her arms a lad of fourteen, dressed in a Russian naval suit with a cap marked, "Russia." A guard passes. The boy leaves his mother and cries at the top of his voice, "Long live the French army." The officer stops his men and kisses the boy on both cheeks.

A correspondent was approached by an officer in uniform and asked to witness the civil marriage of one of his men. Soldier Delaporte Jean Marie was united with Chomel Caux. Kissing his bride and shaking hands he hastens off to fight for his country, leaving the bride sobbing convulsively.

WAR FEARED IN THE ORIENT.

Siamese Minister to France Delivers Neutrality Proclamation of His Country.

[BY CABLE TO THE CHICAGO TRIBUNE.]

PARIS, Aug. 6.—The Siamese minister to France received a proclamation of neutrality from his government today and carried it straightway to the foreign minister. This declaration is taken as a further indication that the nations of the orient expect trouble in their neighborhood.

"Here Is Your Frankenstein."

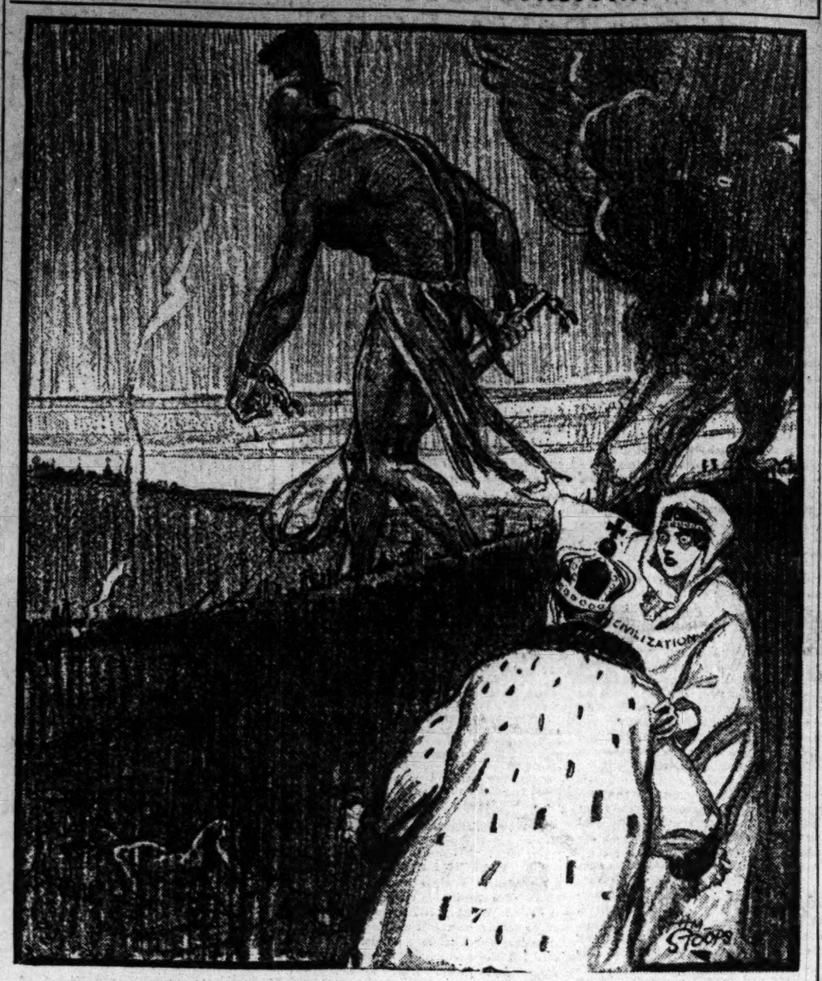

FRENCH DEPUTIES TO JOIN ARMY; CHEER BELGIUM

Half of Lawmakers Will Depart for the Front Next Sunday.

PARIS, Aug. 6.—A slight skirmish occurred between German and French troops today at Norroy-le-Sec in Meurthe-et-Moselle. The Germans suffered a few casualties, but there was no loss on the French side.

This evening it was learned that 250 deputies, who comprise half of the chamber of deputies, will leave for the front on August 9.

It is the general expectation here that the great Russian forces will be pouring over eastern Germany in a fortnight. This opinion is subscribed to by the best military authorities.

Belgium's Victory Cheered.

News from Brussels today that the Belgian forces had administered a crushing defeat to the Germans at Vesdre and driven them back to the Dutch frontier was received with wild acclamations by crowds of men and women who stood at places where news bulletins are being displayed.

The news, too, that the king of the Belgians with his two young sons had left for the front was heard with undoubted approval and many cheers.

A dispatch from Brussels says that Prince Napoleon has been invited to leave Belgium. There is an impression there that he is planning to enter France and start a movement to overthrow the republic.

Parisians Not Apprehensive.

Even with France at war and a great part of her male population enrolled and off to the front, all of the lightsomeness of the Parisian spirit is not lost. There are humorous and amusing incidents to be seen on every hand. Above many of the shops that have been closed, for instance, are suspended posters making light announcement of cause of business suspension. A placard stuck in the window of a barber shop in the Rue Royale reads:

"Our clients are hereby notified that we have transferred our staff to Nancy."

Americans Given Certificates.

Between 5,000 and 6,000 Americans have obtained certificates of American citizenship at the embassy and consulate in the last three days. The French government has granted another day for foreigners to obtain cards permitting them to stay in Paris.

The Americans here appear to have lost all their panicky feeling since they have been reassured that there will be no difficulty in getting sufficient funds.

The Bank of France has suspended the publication of its weekly statement. This suspension is regarded as justified by the necessity of withholding from the public the exceptional changes in accounts.

The French line steamer La Savoie, which landed passengers yesterday, will not return to New York. It has been taken for military purposes. The liner Chicago, it is expected, will sail from Havre on Saturday, and the France is due to sail today, but it is announced that no more French liners will sail until further notice.

Gen. Joffre Takes Command.

The French army has been placed under the supreme command of Gen. Joseph Joffre.

The mobilization plans for the French army were drawn up by Gen. Joffre last April, and the result of their execution has exceeded all expectations.

LITTLE ADVANCE IN PARIS PRICES

What There Is Due to Government's Requisitioning Delivery Wagons.

CHILDREN REAP CROPS.

PARIS, Aug. 6.—Food remains plentiful in Paris and prices have increased only very slightly since the outbreak of war. Meat and vegetables are the principal commodities affected, as retailers find difficulty in bringing them from the central depots, because all delivery wagons have been requisitioned for military purposes.

In the great central markets there were large quantities of vegetables today and pushcart dealers reaped a rich harvest, as they had the advantage over storekeepers, whose vehicles had been taken by the military.

Prices at Wholesale.

The principal wholesale prices today for sacks containing 220 pounds were: potatoes and string beans, $6; dried beans, $4; spinach, $8; onions, $4.

Fruit and poultry sold at less than the usual price, while butter was abundant, but the price had increased, as the public, fearing a shortage, had begun buying quantities of twenty pounds. The authorities today forbade retailers to sell more than one pound to each customer and fixed the maximum price at 44 cents a pound.

Eggs also must be sold according to an official tariff; new laid eggs costing four cents each, fresh French eggs three cents each, while other eggs are marked at 32 cents a dozen.

The problem of getting in the harvest has given much cause for thought to the French ministry of agriculture, which is considering a scheme for replacing the men who have joined the army, by training all children from ten to sixteen years of age in field work under the guidance of the old people.

War Booms Flour Mart.

Minneapolis, Minn., Aug. 6.—[Special.]—Every flour mill in this city is fairly swamped with orders for flour. Purchasers had hoped that the prices would go lower, but now that the war has upset the market everybody is buying at the present price, afraid that it might go still higher.

Jersey Tomatoes Abundant.

Camden, N. J., Aug. 6.—War time demands for food in tins will find New Jersey canneries big contributors, as there promises to be a record breaking crop of tomatoes and other canned goods this year.

WILSON ORDERS OFFICERS TO QUIT PUBLIC COMMENT.

"Unwise and Improper for Army or Navy Men to Criticise Powers," He Says.

Washington, D. C., Aug. 6.—President Wilson today directed that all officers of the army and navy, whether active or retired, refrain from discussing publicly either the military or political situation in Europe.

The following letter was sent by the president to Secretaries Garrison and Daniels:

"I write to suggest that you request and advise all officers of the service, whether active or retired, to refrain from public comment of any kind upon the military or political situation on the other side of the water.

"I would be obliged if you would let them know that the request and advice coms from me. It seems to me highly unwise and improper that officers of the army and navy of the United States should make any public utterance to which any color of political or military criticism can be given where other nations are involved.

"WOODROW WILSON."

BRITAIN EXPECTS WAR TO CEMENT ENGLISH PEOPLE

Nation Looks for Moral Support and Sympathy of America.

BY ERSKINE CHILDERS.

[BY CABLE TO THE CHICAGO TRIBUNE.]

LONDON, Aug. 6.—The vast extent of the war area and the complexity of the interests involved well nigh stagger the imagination. Fleets and armies form only one factor in the immense and intricate struggle. The whole globe will be shaken and the issue may be turned by influences yet undreamed of.

Consider the moral and sentimental factor. Whatever the enthusiasm and confidence of Germany and Austria may be, the sense of a just cause will permeate the peoples arrayed against them and contagious sympathy will prevade kindred people, and in all probability, many foreign communities in other continents and seas.

Our great self governing colonies will be stanch for the empire, a point not merely of sentimental, but of practical and strategical importance. There are already clear signs that the Irish problem will be happily solved by the concession of Irish claims.

Teutonic Nations Internally Weak.

Against that result weigh the domestic weakness and friction caused to the Teutonic allies by their sullen and seditious Irelands—Poland and Alsace in Germany and Croatia, Bosnia, and Poland in Austria—to say nothing of the external Slav pressure from the Balkans.

Again, in the scales of influence of the nations unengaged, that of the United States is by far the greatest. Whatever Americans may think of the origin of the war, as wickedly and wantonly provoked as any in history, Englishmen hope for—nay, confidently expect—American sympathy, not merely on the grounds of kinship and common ideals, but out of sober regard to the lawless steps finally taken by Germany in violation of her treaties.

England Strong in Resources.

Finance will affect the war only in a small degree as compared with decisive battles, but it will count. The United Kingdom probably is better prepared than any other belligerent. Alone among European powers she has not borrowed during the last ten years, but, on the contrary, has paid off $100,000,000 of debt. Her credit stands higher than any other nation in Europe.

Germany, a debtor country, with a somewhat topheavy business fabric, is in far less stable condition, and Austria has been suffering seriously from the heavy cost of partial mobilization extending over the last two years.

France, a creditor country with enormous accumulated wealth, should be well able to bear the long strain.

CHICAGOAN TO FAMILY'S AID.

Louis B. Bergersen Deposits $1,500 with State Department for Dispatch to Vienna.

Washington, D. C., Aug. 6.—Louis B. Bergersen of Chicago today deposited $1,500 with the state department to be transmitted to his family in Vienna.

Mr. Bergersen's wife, son, daughter, and baby have been spending the summer in Europe. He has not heard from them since the war started, but his latest information was that they would be in Vienna for some time.

The state department received an inquiry concerning the safety of Louis J. Cornell of Chicago, who is in Germany, and of Mrs. Loescher of Muskegon, Mich., who is in Paris.

GREAT BRITAIN IN DEADLY EARNEST; BUILDS UP ARMY

Call to Arms Issued and 100,000 Men for Three Years Are Needed Now.

ALSO INCREASES NAVY

LONDON, Aug. 7, 5 a. m.—The passage of a war budget for $500,000,000 in the house of commons today without a dissenting voice and the granting of an army increase of 500,000 men in accordance with the plans of Lord Kitchener, the new minister of war, shows that Great Britain is in deadly earnest in this great European strife.

A call to arms issued by the war office tonight says an addition of 100,000 men to the regular army is needed immediately and that "Lord Kitchener is confident this appeal will at once be responded to by all who have the safety of our empire at heart."

THREE YEARS OF SERVICE.

The term of service for the new men is to be three years, or until the war is ended. The age of enlistment will be between 19 and 30.

The naval estimates provide for 67,000 additional officers and men, which will make the navy's strength 218,000 men.

There are no illusions in England that the war is certain to be a swift and decisive one. The people are steeled for a long and exhaustive struggle.

BAD NEWS RECEIVED.

The admiralty notified the public tonight that the first news from the navy might not be good news.

Swift upon the heels of this intimation came the tidings that the cruiser Amphion had been sunk by a mine with a loss of an officer and 131 men—Great Britain's first sacrifice to the war.

The royal family shares with the homes of its many subjects the suspense of waiting for news of the fate of the different units of the fleet. Prince Albert, second son of the king, aboard the battleship Collingwood, is one of the many boy midshipmen afloat sharing the perils of their elders.

WIPE OUT LONG FEUD.

There was a dramatic incident in the house of commons today when the feud between Lord Charles Beresford and Winston Spencer Churchill, the first lord of the admiralty, was buried. Admiral Beresford shook hands with the first lord and said:

"Well done."

The torpedo boat destroyer Lance, which sent the Hamburg-American line steamer Koenigin Luise to the bottom with four shots, only came out of the shipyards last Saturday, hardly dry.

CAPTIVES IN LONDON.

Londoners had the first realization of war brought home to them tonight when hundreds of commuters who were taking their trains at the Victoria station were surprised to see eighty-five German prisoners guarded by a file of the West Kent regiment with fixed bayonets. The Germans were naval reservists who had been taken from their ships and made prisoners of war.

A goodly number of naval reservists and also some German army reservists who were attempting to proceed to Germany were gathered in by the authorities today.

GERMANS ARE RECONCILED.

Some persons in the crowd in the station, thinking the Germans spies, began to hiss them. The demonstration was quickly silenced by cries of "Shame!"

The Germans seemed wholly reconciled to their fate and on the best of terms with their captors.

Several more persons supposed to be spies were arrested today in different parts of England.

LOWER CABLE RATES FOR MESSAGES VIA U. S. OFFICE.

Companies Make Reductions to Americans Who Wish to Wire Tourists in Europe.

Washington, D. C., Aug. 6.—[Special.]—The state department has obtained special rates from the cable companies for all Americans who wish to inquire about their relatives abroad, if they inquire through the state department.

The rates are from Washington and are as follows:

Place—	Charge per word.
London	13½ cents
Brussels	16½ cents
Paris	13½ cents
Vienna	19½ cents
St. Petersburg	30½ cents
Stockholm	25½ cents
Holland	16½ cents
Copenhagen and Denmark	22½ cents
Rome and Italy	18½ cents
Madrid and Spain	27½ cents

These rates include the local charges, Washington to New York, but do not include forwarding charges to Washington. There will be no additional charges after reaching foreign destinations.

WILL BACK U. S. NEUTRALITY

Foreign Consuls Give Collector Malone at New York Their Word of Honor to Help Him.

New York, Aug. 6.—Dudley Field Malone, collector of the port of New York, this afternoon had all the foreign consuls in New York before him in the custom house and asked them upon their honor to coöperate with him in seeing that the neutrality of the United States is observed. All promised to do so.

A German View; Chicago Editor Puts Blame on British Jealousy.

(Editorial in The Illinois Staats Zeitung.)

ENGLAND, spurred on by ill concealed jealousy of the commercial and martial advancement of the German empire during the last twenty-five years, is to blame for the present strife, according to an editorial which appears in the Illinois Staats-Zeitung. The editorial may furnish substance to the charge that English dispatches of the war have been prejudiced against Germany. THE TRIBUNE, particularly careful to present an impartial view of the situation, reproduces the article in full:

England was looking for a long time for a pretext to raise her sword against Germany, whose economical development and whose growing merchant marine and naval force caused her great anxiety. England found the pretext at last and jumped at it with a zeal that renders her professions of peacefulness at least doubtful.

The history of the last twenty-five years gives the world a better understanding of England's present attitude. Bismarck well understood how to make Germany almost unapproachable. He created the triple alliance and kept the wires connecting Germany with St. Petersburg alive. With King Edward's ascension to the throne it became, however, the guiding principle of English policy to endeavor to drive back Germany into insignificance. In pursuit of this aim, first, disturbances were to be avoided that possibly could arise from Russia. Russia was striving to reach a position through China and Persia where she would have ruled politically the greater part of Asia and could have endangered the English interests in India.

England, therefore, could not engage in any strife against Germany unless Russia was first halted in Asia. Hence the English political chess game started right after the Boer war by entering into a treaty with Japan. Japan was to act in Asia as England's soldier, as Prussia did about 150 years ago in Europe. Japan lived up to her task more thoroughly than it was expected by England. She did not want Russia to be crushed, but to be simply compelled to give up her position in middle and in more remote Asia.

After the defeat Russia received at the hands of Japan, England lured her into a treaty by which Russia gave up her exit at the South sea and was to receive in exchange the northern part of Persia and a great part of Turkey in case this empire shall be divided.

England had in the meantime some bait for other nations, too. France caught at it because she was promised Morocco and assistance against Germany. England tried to shake even Italy by offering her the Albanian-Adriatic bait.

And so the time for a general uproar ripened. The time when England had to come to the front and to confess her real purposes.

But England goes on even now in her insincerity and tries to impress the world that the declaration of war on Germany was by no means planned, but happened for the sole reason that "honest" England sticks to her treaties and cannot tolerate, therefore, any violation of the laws of neutrality on the part of Germany.

England claims war was declared because Germany violated the neutrality guaranteed to Belgium. The fact is that Germany invaded Belgium only after French airships had crossed Belgian and Dutch territory, violating in that way the claimed neutrality.

French violation is apparently no offense to English eyes, while the German violation resulting from the conduct of France constitutes a casus belli.

But suppose Germany invaded Belgium without being shown the way by France. This alleged violation has nothing to do with English attitude. She was determined, prior to that, to declare war. Before the Belgian incident occurred on Aug. 3, Sir Edward Grey was declared in the British parliament to have promised France the most far reaching assistance should she be attacked by Germany.

Was not this a warlike ultimatum on Germany And was it not encouraging France to go against Germany?

Upon that French soldiers actually invaded German territory and forced Germany to quick measures for her own safety. England should not hide behind flimsy pretexts. She should not pose before the world as a princess of peace while she conceals a dagger in the folds of her robe.

England ought to declare openly that it is anxious to fight the Germans, that her endangered interests compelled her to map the war plan long ago. England should not try to arouse sympathies that do not belong to her.

GET WAR CREDIT OF $500,000,000

House of Commons Agrees to Increase British Army to 500,000 Men.

NOT TO BARTER HONOR.

LONDON, Aug. 6.—The house of commons this evening unanimously passed a war credit of $500,000,000 for the increase of the British army.

This is the second war credit passed by the house, the sum of $525,000,000 having been voted two days ago.

The passage of the war budget followed the request of Premier Asquith, who informed the members of parliament that Field Marshal Earl Kitchener wanted power to increase the British army to 500,000 men. On the new war minister's behalf the premier asked the house of commons to consent.

Worked Hard for Peace.

Premier Asquith told the house that the white paper issued by the government showed how strenuous and unremitting had been the efforts of Sir Edward Grey, the British foreign secretary, to secure for Europe an honorable and lasting peace.

After reading Sir Edward Goschen's dispatch saying that Germany had made "a strong bid for British neutrality," the premier remarked that Germany's suggestion amounted to "the infamous proposal that we should give it a free hand to annex the whole of the extra-European possessions of France."

Could Not Barter Word.

"If Great Britain had accepted," he continued, "what reply could it have made to the Belgians' appeal? It could only have replied that we had bartered away to the power threatening it our obligation to keep our plighted word.

"What would have been Great Britain's position if it had assented to this infamous proposal, and what was it to get in return? Nothing but a promise given by a power which at that moment was announcing its intention of violating its own treaty.

Would Not Face Dishonor.

"We should have covered ourselves with dishonor and betrayed the interests of our country if we had accepted it. We are entitled to say for our country that we have made every effort for peace and that war has been forced upon our country.

"The government is confident that the nation is unsheathing the sword in a just cause. We are fighting, first, to fulfill international obligations which if entered into by private individuals no self-respecting man could have repudiated, and, secondly, to vindicate the principle that small nations were not to be crushed in defiance of international good faith at the arbitrary will of a strong and overmastering power.

"No nation ever entered into a great contest with a cleaner conscience or a stronger conviction. It is striking for the defense of a principle, the maintenance of which is the vital civilization of the world.

"As we have entered the struggle let us now make sure that all our resources—not only those of the United Kingdom but those of the vast empire of which it is the center—are thrown into the scale."

The premier made a brief reference to the appointment of Field Marshal Kitchener as secretary for war. He said Earl Kitchener's conection with the government did not identify him with any political party.

In a great public emergency he had responded to a great public call, and he would have in the discharge of his most arduous task the complete confidence of all.

In behalf of Lord Kitchener the premier asked power to increase the army by not less than 500,000 men.

"I am encouraged to ask this," he said, "not only by reason of our own sense of the gravity of the circumstances, but by the knowledge that India is prepared to send us two divisions and every one of the self-supporting dominions has spontaneously tendered to the utmost limits of its possibility, both in men and money, all the help it can afford the empire.

"The mother country must set an example, while at the same time responding with gratitude and affection to the filial overtures of the outlying members of the family."

Chancellor of the Exchequer Lloyd-George announced today in the house of commons that the government had decided to proclaim a general moratorium for a month.

Wages, salaries, rates and taxes, government payments, and national insurance transactions are not to come within the scope of the moratorium.

FOREIGN ARMY OFFICERS IN CHICAGO ON WAY TO WAR.

French and German Army Men Ride Into Chicago from West on the Same Train.

Ten foreign army officers on their way to rejoin their commands in Europe arrived in Chicago yesterday on the Overland Limited of the Chicago and Northwestern railroad. Four were German officers, three were French, and three were English.

A. O. Caullieux, one of the Frenchmen, was on a tour of the world when he received the word to return while in the Yosemite valley. Among the German officers were Baron von Schroeder of San Francisco and Capt. Fred Jebsen, owner of a steamship line in the same city.

Lieut. Gustave Ehrhardt of the Twenty-fourth French infantry and for some months connected with the Essanay Film campany as an actor, also received instructions to return to Havre, France. No one at the studio was aware of his connection with the French army until his summons to return arrived.

DECISIVE FIGHT BETWEEN NAVIES NOT LIKELY SOON

London Times Says Germans Will Use Small Craft Before Big Conflict.

MAY BE FORCED, HOWEVER

The London Times

[BY CABLE TO THE CHICAGO TRIBUNE.]

LONDON, Aug. 6.—The public must not expect a decisive naval action immediately, since in all circumstances Admiral von Tirpitz may decide the time has not yet arrived for the German fleet to challenge to a trial of strength.

Unless the teachers of modern naval strategy are mistaken, it should be the object of Germany to begin by a succession of attempts to reduce the British preponderance in material strength.

Preliminary Warfare Expected.

What we have been led to expect under such conditions is a kind of preliminary warfare between torpedo craft and similar auxiliaries on both sides.

On the other hand, it is equally possible that two causes—the pressure of public opinion in Germany and the natural desire of a young navy to prove itself—may have their effect when they begin to feel the effect of maritime strangulation.

Sentiment May Force Battle.

The German people will surely want some use to be made of their ships. These causes may lead to an earlier appearance of the German fleet in the North sea than has been predicted by the strategical experts.

Should the German fleet, however, refuse action for a time, this does not preclude engagements of separate squadrons, single ships, and flotillas apart from the main fleet. They, however, are most unlikely to have any decisive effect on the progress of the war."

HOPE WAR WILL GIVE BIRTH TO A REPUBLIC OF POLAND.

Frank P. Danisch Warns Fellow Countrymen Against Joining Warring European Armies.

Twelve hundred Polish-Americans met at Pulaski hall, Eighteenth street and Ashland avenue, last night to commemorate the fiftieth anniversary of the execution by the Russian government of the last dictator of Poland, Romuald Traugutt, and four of his associate members of the Polish national government, during the insurrection of 1863 against Russia.

Frank P. Danisch called upon the Polish Americans to engender in their hearts the hope that the present conflict in Europe will end with the establishing of a Polish republic, with a government patterned after that of the United States. He cautioned Poles against enlisting in the armies of Germany, Russia, and Austria, and recommended that they become naturalized citizens of the United States.

"Russia, Austria, and Prussia," said Mr. Danisch, "have shown for over 100 years that they are not the friends of the Polish nation. They are the bitter enemies of the Poles; they have in the past century used every method to annihilate the Polish nation."

Prof. Thomas Siemiradzki also spoke. John M. Siemiciwicz presided. A collection for the aiding of Polish families in the provinces of Poland devastated by war netted close to $400.

WOULD GO ON FIRING LINE.

Alexandre Millerand, Former Minister of War for France, Offers Services to Country.

PARIS, Aug. 6.—Alexandre Millerand, former French minister of war, volunteered today to serve as a lieutenant, the rank he formerly held in the French army.

3c a Copy

at All Newspaper Stores and Stands—Seven and 60-100 Dollars ($7.60) per Year, in Advance, by Mail in the UNITED STATES and in MEXICO

ILLINOIS STAATS ZEITUNG

(CHICAGO'S ONLY GERMAN MORNING DAILY)

Associated Press Service—Special German News Dispatches—Prints daily an EDITORIAL in ENGLISH in reference to the

European Crisis

In order to be really well informed read the Editorials in the

ILLINOIS STAATS ZEITUNG

Order of carrier in Chicago or suburbs, or of ILLINOIS PUBLISHING COMPANY, Publishers.

Phone Main 114 **24 S. Fifth Ave., Chicago**

There Is a Lot for You at Cedar Lake

The Trend Magazine will give you a lot in this beautiful summer resort district, 39 miles from Chicago, with each 3 months' subscription for $37.70. Small payment down and balance $1 per week. The lot is yours without further expense.

The Trend Magazine is the complete magazine for busy people. It is full of interesting articles, stories and good illustrations.

Call at Our Office Phone Randolph 963

Take Advantage of This Offer at Once. Send in the Coupon Below.

THE TREND MAGAZINE,
1416-18 North American Bldg., Chicago

Gentlemen: Kindly mail me, without cost or obligation on my part, further information, pictures, maps, automobile road guides and full particulars of your offer of premium homesite lots at Cedar Lake, Indiana.

Name _____

Address _____

APPLES Direct from the Farm The Fruit with a Flavor

Health's Best Way—Eat an Apple Every Day

Shipped direct to you, delivery charges paid, under our Farm-to-Family Plan of Marketing Farm Products. Special attention to family and business office trade—all Michigan grown—choice varieties. Order now. Write or phone SHOREWOOD FARMS CO., Benton Harbor, Michigan
Chicago Phone: Franklin 1491.

The Chicago Tribune

THE WORLD'S GREATEST NEWSPAPER.

FOUNDED JUNE 10, 1847.

ENTERED AS SECOND CLASS MATTER JUNE 8, 1905, AT THE POSTOFFICE AT CHICAGO, ILL., UNDER ACT OF MARCH 3, 1879.

All unsolicited articles, manuscripts, letters, and pictures sent to "The Tribune" are sent at the owner's risk, and The Tribune company expressly repudiates any liability or responsibility for their safe custody or return.

SWORN CIRCULATION.

Net paid circulation of "The Chicago Tribune," as reported under oath to the United States government under section 4678½ of the postal laws and regulations, being the average from Oct. 1, 1913, to March 31, 1914:

Daily 361,378
Sunday 406,506

The above figures are exclusive of all papers which have been wasted, spoiled, returned, duplicated, delivered as complimentary, in exchange, as samples, which were missed or lost, or were late in arriving at their destination, or that remain unsold. They also are exclusive of papers paid for, but on which money so paid has been refunded.

FRIDAY, AUGUST 7, 1914.

IN THE midst of official cares of exceptional gravity the president has been called upon to bear the heaviest personal sorrow that could come to him.

In this dark hour the sympathy of all the people goes without measure to him and to his daughters, who share with him a loss that life cannot make up.

AMERICAN OPINION AND THE WAR.

The timely and admirable resolutions passed by the German-Austrian massmeeting of Wednesday should be read and its appeal heeded by every American.

Our government has declared neutrality. It is quite as important that the American public should remain neutral, should suspend judgment, should repel the temptation to premature partisanship. We are in no position as yet to form judgment as to responsibility or even as to relative degrees of responsibility. All we know is that behind a curtain of diplomatic secrecy, inspired by motives or pressed by necessities upon which we only may speculate, the governments of Europe have resorted to war. We are only too sure of this tragic fact, and in that certainty we cannot go wrong in giving to the warring peoples our pity and, to the extent of our abilities, our aid to the suffering.

It is true that at present the news from Europe comes from anti-German sources and should be received with that allowance. But this in time should be corrected, and it is with this end in view that Mr. Joseph Medill Patterson has started for Germany, and hopes to be able to report events from the German side. The regular correspondents of THE TRIBUNE in Germany and Austria will continue their service and means of communication, just now perhaps at their worst, it is hoped will be greatly improved.

NOT PRACTICAL REFORM.

A long overdue reform is federal regulation of railroad security issues.

Such regulation was even more desirable from the point of view of the right adjustment of the relations of the common carriers to the public than rate regulation, and should have been established when the interstate commerce commission was created.

But now that at last we are about to shut the door after a good many notable equines have been stolen by our resourceful overmen of finance, we seem to be determined to jam our fingers in the process. The Rayburn securities bill does not vest exclusive control in the federal commission, but proposes that the carrier shall run the gantlet of objections by commissions or other proper authorities in many or all the states through which it operates.

Why our national legislators should go blundering along, sometimes recognizing that commerce and transportation are national and ought to be regulated by national agencies, and at other times, without rhyme or reason, insisting upon state action, is beyond rational explanation. A good many lawmakers seem not to realize that you cannot go on loading the mechanism of finance with restrictions and requirements without so checking its operation as to injure the whole business of the country. Regulation must be practical and not defeat its own ends by complicating its processes.

LABOR AND PEACE.

There might have been a number of big railroad strikes in 1913—but there were not. Railroad employés, such as firemen, conductors, trainmen, had their grievances, to be sure. But the railroad companies and their employés have learned that strikes mean a loss not only to the defeated but the victorious side. The workers lose wages. The employers lose trade. The public suffers and grumbles about mismanagement. So the railroads and their employés in the year past have settled all disputes peacefully, by means of mediation and arbitration—a method of procedure introduced first by the Erdman act and since elaborated by the Newlands act.

The peace record of the railroads for 1914 has been threatened for weeks by the possibility of a strike on the part of 55,000 employés of the western railroads. This threatened labor war has fortunately been averted. Like most previous disputes in the railroad world, this one, too, has yielded to mediation and arbitration proceedings.

The conciliatory attitude which the railroads and their employés are taking towards each other is the attitude which employers and employés throughout the United States will have to learn to adopt in the near future. If it was true a little over half a century ago that this country could not exist half free and half slave it is even more true today that this country must have labor and peace instead of strikes and civil wars, as we have had in Colorado and, on a smaller scale, in Michigan and West Virginia.

In a recent article Prof. John Bates Clark, an economist of high standing, asserts that "our country very sorely needs institutions for fixing wages without strikes." The individual workman, he says, is "confessedly helpless in making his bargain for wages." On this ground Prof. Clark favors the principle of "collective bargaining," which is but another phrase for recognizing the union of employés and dealing with their union representatives. This point, it will be recalled, has been the chief issue in a number of recent strikes. The railroads of the country concede it.

The professor's implication that the recognition of the principle of collective bargaining will remove the "cause of causes" of all strikes can hardly be taken at its face value. The principle of collective bargaining is in operation among the contractors and construction unions of this city. Yet business agents are charged with calling strikes for graft only. Apparently it is not merely the willingness of employers to deal collectively with the union that will bring about peace between capital and labor. After the employers have done their share it is still up to the unions to cleanse themselves from the taint of grafting business agents before the waste from strikes, especially unjustifiable strikes, will be a thing of the past in this country.

However, the policy of conciliation followed by the railroads might well be followed more widely in the United States. For it is a policy that makes industrial warfare the final resort—and that is taking a long step towards peace.

WHAT DO THEY FIGHT FOR?

If a man had gone into the woods in early July, cut himself off from communications, and now were just emerging to renew contact with intelligence of the world, his first shock would be stupefying.

He might have known when he went in that a young Servian sentimentalist had killed the heir apparent to the Austrian throne, but his comprehension would fail to work when he found Belgians resisting the attempt of Germans to cross Belgium and attack the French, when he found Britain fitting out an expeditionary force to support the Belgian resistance, British and French cruisers chasing German merchantmen and engaging German cruisers, Russians and Germans establishing contact for the first shock of masses—and consequently all the world topsy turvy in the time of one month.

To a man from the woods it would be the world gone mad. What dragged a high civilization like the Belgian into a quarrel started by a Servian? How did it spread from the pit in southeastern Europe to the industrial cities of northwest Europe? What inevitability dragged British, French, and Belgians into the consequences of this conflict between Germanic and Magyar Austria-Hungary and the Slavs?

What's the price to be paid to stop the war? Suppose Germany won? Suppose it flattened out France and Russia and held Great Britain off? What then? What's in dispute? What's to be done or not done or undone that there may be peace again?

We know that Austria-Hungary had to put a stop to Slavic conspiracies against its integrity; that Russia could not see its south Slavic kinsmen crushed; that Germany could not see the dual monarchy threatened with dismemberment; that France could not deny the important obligations of its protecting alliance with Russia; that Great Britain could not see France crushed and Belgium's neutrality violated; that Belgium could not permit the disregard of its national honor and the disregard of its territorial sanctity to go unprotested—that one after another the nations were drawn in from this far away eastern cause of war.

But the man from the woods, having the world gone mad suddenly opened to his vision, may ignore these convincing reasons and persist in inquiring: What are they fighting for? If he should, we'll have an awkward time getting around to an explanation. What are they fighting for?

Later, if it should be the fate of two or more of the nations to be flattened out and defenseless, we can easily imagine what would be asked of them as the price of peace. There would be indemnity and sacrifice of territory, restriction of influence, and diminution of power. But if the plenipotentiaries of the powers at war were gathered around a table now, and the question arose, while each nation is still strong: What's the price of peace?—if that question arose, what would be the answer?

What does France want of Germany, or Germany of Great Britain, or Britain of Austria, or Germany of Russia, by the yielding of which war could be stopped?

A WORD TO THE WISE.

Numbers of our fellow citizens welcome even a general European war as a kindly cloud to drop down over their activities, hiding them without interfering with them. When public attention is distracted politicians who do not make for good rejoice and arise early to be up and doing. Every scalawag we have had or might have in office accepts this as his opportunity.

While we sit on the benches around the theater of war and look with horrified interest at the movements of nations, the porch climber will be busy in the unguarded house. It's the first theory of crooked politics that anything which distracts public attention is clear gain.

A word to the householder may or may not be sufficient—but it's important.

VACATIONS AT HOME.

This is the time to give new point to "See America First." Vacation routes across the water are closed. America invites. There can be a guaranty with very railroad ticket that no war will interrupt the schedule; there'll be no riding in cattle trains; no coming back in the steerage; no wondering where a piece of gold may be obtained with which to buy a meal or get a bed.

American scenery is war proof. Chicago is the world's safest summer resort.

Best Editorial of the Day.

AUTOCRACY OR DEMOCRACY?

[From the New York World.]

Autocracy has had its way. Austria's quarrel with Servia was no affair of the German people. Russia's challenge to Austria was no affair of the German people. Yet the very fate of the German empire is thrown into the balance in order to halt the march of political freedom in Europe.

All the world knew that a declaration of war against Russia was in effect a declaration of war against France. Germany admitted it by mobilising her army not on the Russian frontier but on the French frontier. The decisive blow was to be struck against the French republic, not against its imperial ally. It was not Russian despotism that was to be crushed, but French republicanism.

The hollow hypocrisy of the whole proceeding is revealed in the fact that before the clash of arms is fairly begun the Austrian invasion of Servia is practically abandoned.

Having begun the war, German autocracy now finds itself isolated. Italy construes the triple alliance as applicable only to a war of defense; because there would be a revolution in Italy if the government ventured to champion the cause of the hated Austrian. Great Britain is compelled to make France's cause her cause. Germany and Austria are left alone to fight the battle of autocracy and pay the bill in blood and treasure and prestige. In this war they have no sympathizers even among neutrals. The enlightened opinion of the whole world has turned against the two kaisers as it turned against Napoleon III. when he sought to make himself the autocrat of Europe.

What was begun hastily as a war of autocracy is not unlikely to end as a war of revolution, with thrones crumbling and dynasties in exile. Civilization cannot rest at the mercy of despotism, and the welfare of mankind is not to be made the plaything of autocracy. If all Europe must be drenched in blood before this lesson is implanted in the minds of kings and courtiers, we may say of this war as Lincoln said of the war that exterminated human slavery: "The judgments of the Lord are true and righteous altogether."

This is the twilight of the gods.

AMERICA IN DANGER OF GETTING INTO WAR

BY AN INTERNATIONAL LAWYER.

WASHINGTON, D. C., Aug. 6.—[Special.]—The United States today is the only first class power of the white race in the world which is not engaged in war.

Naturally this country is congratulating itself on this fact. But few Americans realize, however, that their country is on the precipice and may be forced over into the world-wide conflict at any moment.

There are many possibilities of international friction to which this country is exposed as a result of the European struggle.

Greatest of all is the danger which will be run in the carrying of contraband after a merchant marine is obtained. Danger also lurks in the proposed amendment to the registry laws.

Almost equally great is the danger in the orient, where the United States must police Asia against the aggressions of the Japanese.

The Panama canal may force the United States into international disputes if the warships of two or more of the warring nations meet near it and those of one attempt to escape from the other through the canal.

Possibly the greatest danger will follow after the war closes. If one power emerges triumphant over the others in such a degree that it will be looked upon as the world's foremost fighting nation, undoubtedly it will turn its attention to South America. The Monroe doctrine is facing its severest test.

The United States has the advantage, if war comes, of being able to feed and clothe herself, as well as furnish all of her building material and fuel.

Europe, on the other hand, with its dense populations in its western half, largely urban and industrial, must depend on ocean borne commerce to a great extent for food supply. This is especially so with Germany and England, whose large populations are for the most part concentrated in great cities.

England—so far, at least—holds the sea, and from her preponderance of naval tonnage should continue to. This should insure a sufficient food supply for her own people, and under present conditions for France also.

England today is in much the same relation to Germany as she was to France in 1805-10. Germany and France have changed places as it were. At that time the United States gained great advantage and profit from its trade with Europe.

During the period of the Napoleonic wars American ships were neutral and of the same status as to the continent of Europe that they are today. It was the beginning of the great United States merchant marine which, fostered under wise laws, carried some 65 per cent of the ocean borne commerce by 1861, at the beginning of the civil war. This war put an end to it.

Today we have the same opportunities that were presented to our forefathers during the Napoleonic wars.

In this case Germany, certainly, will put the highest price on blockade running. If a cargo of wheat is landed in Hamburg at this time it will be worth its weight in nickel; four months from now its weight in silver, and a year from now its weight in gold.

Contrary to the expectations of many the present war is apt to last more than one year. With tremendous premiums placed on blockade running there will be plenty of eager takers. This same sort of thing brought war with England in 1812.

England, if she suspects any cargoes, will insist on the right of search and will act as her best interests dictate in the premises. What England may regard as contraband of war may be very different from what we regard as contraband of war.

The United States regards the declaration of London as authoritative in so far as its, the United States, view of the questions of neutrality are concerned. England does not recognize in any way the declaration of London as binding.

Italy, a neutral nation, might, therefore, with propriety consider foodstuffs as not contraband. She would then become the haven for the United States trade in wheat and other foodstuffs.

Then if England stopped this trade—that is, between the United States and Italy—she, in a way, would be interfering with the trade between two neutral nations, one of which would be the United States. This almost surely would cause friction between the governments concerned.

The promiscuous transfer of ships of foreign registry to the United States flag, especially if laws were so framed that a retransfer of registry could be effected in the future, is another point where caution must be exercised.

The United States has guaranteed a neutrality of the Panama canal to all nations. This, of course, applies to war as well as peace. The ships of any of the belligerents can use the canal, therefore, as soon as it is opened.

Suppose that England, if badly defeated on the sea, called on Japan some time next December for a division or two of battleships to go to her aid in accordance with the provisions of the Anglo-Japanese alliance. Would the American people look with favor on this?

Suppose a German ship were being chased by a Japanese ship and it were captured close under the forts of the Pacific entrance of the canal and the forts sunk it. What would be the result if the Japanese claimed that they were not within the three mile limit?

Suppose a tension existed in the relations between the United States and Japan, and a Japanese warship requested a passage through the Panama canal. It would have to be given it. Suppose that while going through a lock the forward magazine of this ship exploded, by accident, of course, and put twenty tons of scrap iron and steel into the lock, blowing out one gate in addition.

Whichever nation emerges victorious from the present European struggle probably will come out of it as the strongest power ever known on the earth. This, if on land, soon will cause her to be so on the sea, and if by sea already she probably will be doubly so then.

We are witnesses of the destruction of life and property of all nations in the revolution torn republic of Mexico. The balance of power, armed power, was such in Europe that none could actively interfere against the pressure of the United States for the protection of their subjects in Mexico.

South America forms an excellent field for colonization by European powers. Can all or any of those countries stand against the greatest power on earth, without the help of the United States, if a question arises? Or will the United States abandon the Monroe doctrine and allow itself to be surrounded by powerful neighbors with their vast armed might?

The Monroe doctrine has never yet been subjected to the tests that will result from the present disturbance of the balance of power in Europe. When this balance was initiated in Europe the seas, in point of time necessary for crossing them, were three times as broad as they are now. The Atlantic was wider than the Pacific is now.

HEALTH IS WEALTH — How to Keep Well by Dr. W. A. Evans

Questions pertinent to hygiene, sanitation, and prevention of disease, of matters of general interest, will be answered in this column. Where space will not permit or the subject is not suitable, letters will be personally answered, subject to proper limitations and where a stamped, addressed envelope is inclosed. Dr. Evans will not make diagnoses or prescribe for individual diseases. Requests for such service cannot be answered.

[Copyright: 1914: By Dr. W. A. Evans.]

LOCOMOTOR ATAXIA CURABLE.

LOCOMOTOR ataxia is a curable disease. One of the discussions of a recent meeting of alienists and neurologists was on locomotor ataxia. The note of the discussion was one of optimism. "Locomotor ataxia is a curable disease" was a statement made more than once. But let us get our minds clear as to what this means.

The spirochete of locomotor ataxia is found in the fluid of the spinal cord, where the specific infection first occurs and for some time thereafter. Mott has shown that in certain cases of specific infection the spirochete goes straight to the spinal cord, picking it out in preference to the other tissues of the body as a place to locate.

A microscopic examination of the spinal fluid shows the spirochetes. A Wasserman examination with this fluid gives a positive reaction.

The locomotor ataxia symptoms do not come until years after the infection has taken place. Treatment to kill spirochetes stops the disease before there are any symptoms.

Where treatment has been neglected in those cases where the spirochetes have selected the cord, in time pains begin. These pains at first are described as stabbing. Later they are described as darting or lightning pains. Very careful examination with Wasserman testing and lumbar puncture will show the presence of the disease in this early stage.

The difficulty is in persuading the people who have what they call persistent backaches, muscular rheumatisms, and sciaticas that hang on to have an exhaustive examination.

Treatment in this stage with salvarsan and mercury effects cure. But the treatment must be persisted in. Strong, persistent, intelligent treatment is required. Still later come the ataxia symptoms, the trouble in walking and in standing erect with closed eyes. Even in this stage cure in a certain sense is possible. The destroyed nerves can never be restored, but other nerves can be trained to take the place of those destroyed.

Here, too, persistent, patient, intelligent care will give results. The man can become fairly efficient and reasonably comfortable and so remain for a long space of years.

The present state of the art then summarizes as follows:

1. It is possible to say that certain specific infections tend to locate in the brain and cord. Treatment at this stage will prevent locomotor ataxia.

2. It is possible to diagnose locomotor ataxia in the earlier pain stages. Persistent treatment at this stage will arrest the disease.

3. In the stage of loss of power to make the muscles work together the progress of the disease can be stopped and new ways of muscular control established.

LEAKY HEART TROUBLE.

J. P. D. writes: "I have leakage of the heart. Will sun bathing for an hour each day have any bad effect on it? For six years I have carried my chest high and out and practiced deep breathing. I have been successful, but I notice when I lie down at night I breathe much more deeply all night; in fact, my pulse, I believe, runs up to about 82 at night (normal about 65). Is this not too high? Does the heart get any rest when beating so fast? I thought this might be the cause of the trouble with my heart. Do you think it is? Can a person of 45 years expect to get cured of this leaky heart? If so, what is the remedy? Is it advisable for one with this kind of trouble to bathe at 100 degrees and follow it with a cold shower, or would it be too much of a shock? Is an altitude of 2,000 feet too high for a weak heart? Have a small home. Do you know of any kind of an apparatus for taking a bath other than a tub? In catarrh of the head, nose, and throat, does changing climate do any good?

REPLY.

1. No. Do not blister your skin.

2. Eighty-two is too high. Yes, but not as much as when the rate is 75. The leaky heart causes the rapid beat and the deeper breathing.

3. The crippled valves can not be cured. The heart muscle can be made stronger, and the nervous control better. I suspect your physician will find your compensation not what it should be.

4. Probably not, but an opinion should be based upon how your heart behaves when you are in the shower.

5. No.

6. See your hardware dealer.

7. No.

WATER AT MEALS.

I. writes: "Will you kindly publish the name of a good book on diet, something concise? What is the latest conclusion as to eating meat? I notice you advise drinking water between meals. What ill effect is there from drinking a pint [two glasses] per meal? What advantage is there in refraining from this and drinking between meals?"

REPLY.

1. "The Fundamental Basis of Nutrition," by Lusk; price, 50 cents.

2. There is no general conclusion, and there is no machinery for arriving at any. Some writers hold one way and some another. The subject is handled well by Lusk.

3. A moderate amount of fluids with meals does no harm; it does good. Too much retards digestion by overdistending the stomach and overdiluting the gastric juice. One pint is not too much.

SIGNIFICANCE OF TERM.

C. E. W. writes: "Will you please tell me the meaning of 'amenorrhea'?"

REPLY.

The accurate meaning is absence of menstruation.

The accepted meaning is scant menstruation.

LA MARQUISE DE FONTENOY.

[Copyright: 1914: By the Brentwood Co.]

PEOPLE on this side of the Atlantic visiting Europe have been taught several lessons since the outbreak of that great war which, so long predicted, is at length under way, and which surpasses in magnitude and in its consequences the wildest imagination of the novelist.

Among the lessons is that of the wisdom of leaving at home their automobiles and their yachts and any horses that they may have taken along with them for fox hunting in England and Ireland.

Each of the countries of Europe has on its code book statutes enabling it to impound all means of tranportation and conveyance within its borders in the event of war, no matter whether native or foreign owned.

In England these statutes are comprised in what is known as the impressment act, which, over two centuries old, was quietly extended by parliament last year so as to embrace automobiles, yachts, and air craft of every kind. The impressment act empowers the state to seize and to hold all horses, vehicles, and other means of transportation in the event of mobilization being ordered.

Of course, the government does not have recourse to the provisions of the act on a wholesale scale unless on the eve of war. Still, during the grand annual maneuvers of the early fall of last year in England when partial mobilization was ordered the military authorities invoked the impressment act and enforced it within the sham warfare area with the most complete success and without exciting any undue opposition on the part of those whose means of transportation were temporarily requisitioned.

All that is necessary is an order in council from the king, and not from parliament, to enable his government by virtue of the impressment act to seize for its use every automobile, horse, carriage, yacht, or air craft that may happen to be in the United Kingdom or Ireland, no nd matter whether the property of English citizens, foreign residents, or even foreign vistors.

More than this, the government maintains censuses of means of transportation, and the officials entrusted with their compilation have the legal right to enter any private stable, garage, or hangar, or to visit any yacht in order to take stock of the available means of transport for purposes of the state.

Should they encounter any opposition in the performance of these duties, the nearest magistrate is compelled to grant them search warrants.

Up to the time of writing I have not heard of any seizure by the authorities in England of any American yacht in English waters, or of any automobile, horses, carriages, etc., belonging to tourists, or visitors from these shores in Great Britain and Ireland. But many such instances of commandeering may be looked for within the next two or three weeks in King George's dominion, while a large number of American automobiles have been impounded by the military authorities of France, Germany and Austria, regardless of the fact that they are needed to convey back their owners to some friendly seaport for the purpose of embarkation for America, a loss all the more difficult to bear since the railroads are entirely monopolised for the transportation of troops and of war supplies from one part of the country to another.

The transatlantic yachtsmen and motorists thus deprived of their boats and of their cars by government seizure may ultimately succeed in recovering some trifling compensation from the state concerned. But that will depend largely upon whether the state that has seized the yacht or automobile happens to be the victor or the vanquished.

Admiral Sir John Jellicoe, who, as commander-in-chief of what is known as the home fleet, is responsible to his sovereign and to the nation for the safety of the coasts of the United Kingdom and Ireland as well as of the Channel islands from any German attack by sea and from that German invasion which has long been the nightmare of John Bull, is, barring midshipmites, quite the most diminutive officer of the British navy.

In spite of his exceptional brevity of stature he won fame in his younger days as a boxer, as a footballer, and as an all around athlete.

He has seen plenty of fighting. As a sublieutenant he was present at the bombardment of Alexandria and afterwards took part in the battle of Tel-el-Kebir as an officer of the naval brigade.

Sir John was ill suffering from malta fever on board the Victoria when it was rammed by the Camperdown and sent to the bottom of the Mediterranean, carrying down with it Admiral Sir George Tryon and more than 600 officers and men, but miraculously escaped.

Indeed, having entered the water when his temperature was over 103, he was fished out at the normal 98, cured of his illness; so that it was irreverently said that he born to be hanged.

He was badly wounded in the attempt to relieve the foreign legations at Peking fourteen years ago while serving on the staff of Admiral of the Fleet Sir Edward Seymour, receiving a Boxer bullet through his lungs, but managed to recover.

He is married to a rich woman, the daughter of Sir Charles Cayser, head of the Clan line of steamers, and is regarded in the English and foreign navies as more responsible than any other officer for the marvelous progress in naval gunnery in the English fleet.

Count Gaston Chandon de Briailles, whose death took place on Sunday last in Paris, leaves an American widow, who was Miss Mary Garrison, daughter of the late William Garrison of New York.

Head of one of the great champagne houses of France, he furnished an illustration of the fact that as a general rule the titles of nobility conferred by the vatican are not hereditary.

Although his father was created a count by Pius IX. on Aug. 4, 1876, he himself went to the trouble and expense of securing six years afterwards a patent of count from Leo XIII. It remains to be seen whether his son, Claude Chandon de Briailles, will follow his example in this respect.

It need not be imagined from this that the Chandons de Briaille are of the newrich and parvenu class. They are allied by marriage to some of the oldest families in France, such as, for instance, the Andignes and the Clermont-Tonnerres, and the late Count Gaston belonged both to the sovereign order of Malta and to the Austrian Teutonic order, which only admits men who can show a certain number of noble ancestors free from any bourgeois strain.

The late Count Gaston was a man of about 60, belonged to the Union club and to the Epatant, and was a popular man in French society.

THE ARMY WORM.

[From the New York Sun.]

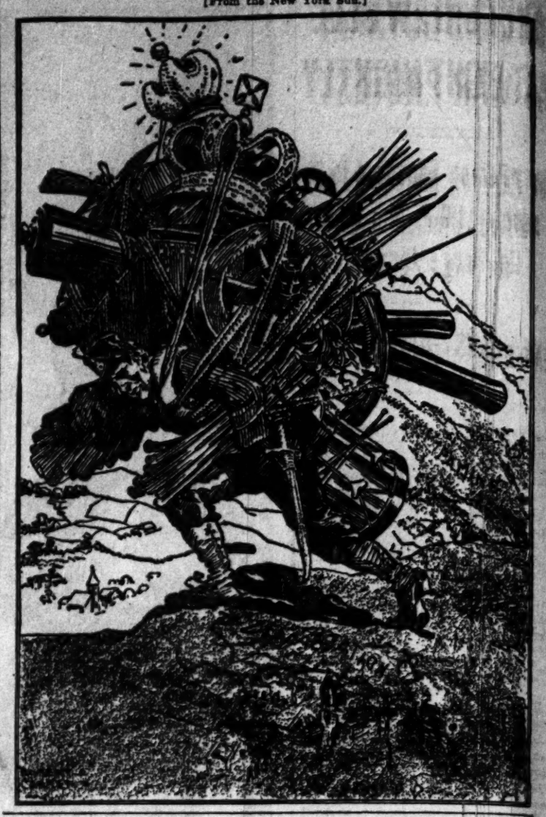

The Friend of the People.

Letters for this department must be signed with names and addresses of the writers.

CHEAP GRAFT AT DIVERSEY BEACH.

Chicago, Aug. 1.—[To the Friend of the People.]—Being a frequent bather at Diversey bathing beach, I have met with remarks such as "What are you going to donate to our weekly fund?" or "How about a cigar today, old boy?" This happens at "check valuables here" window. Thinking this to be a free beach, it surely ought to be stopped.

JOHN E. OETJENS.

We have been most desirous of eliminating all possible trace of discourtesy on the part of any of our employés, and after receiving the above letters we made a thorough investigation, and, feeling that we were justified, for the betterment of the service, Mr. E. A. Kanst, superintendent of Lincoln park, discontinued the services of the man whom he considered the guilty party.

We are, indeed, grateful for the information given us by the signers of the letters and will in future appreciate any suggestions that may be given us which we might use for the betterment of the service in general of Lincoln park.

GEORGE D. CROWLEY, Secretary.

This answer also applies to complaints made by Mr. W. A. Hubol, Mr. H. H. Rogers, and Mr. F. M. Garabe.

BUILDING IS BEING DEMOLISHED.

Chicago, July 31.—[To the Friend of the People.]—There is located at 2631-33 Fifth avenue, an old, partly wrecked, frame building, the habitable portions tenanted by negroes. This building was condemned by the city a year or more ago, and the water was then shut off. The sanitary condition is indescribable and the place is a menace to the health of the community.

MRS. O. PEARSON.

This case has been under advisement for some time, but owing to the death of the owner and the involved condition of his affairs it has been impossible for the city to secure the demolition of the building. The recent inspections have shown only a caretaker in the building and no serious insanitary conditions. The inspection yesterday showed that the building is in process of demolition.

G. B. YOUNG, Commissioner of Health.

BOAT CHARGES IN DOUGLAS PARK.

Chicago, July 31.—[To the Friend of the People.]—Will you please advise me why I should be charged 35 cents per hour for the rent of a boat which should be 25 cents? This charge was made me at Douglas park on July 26.

MRS. H. M. DENSMORE,
661 West Seventy-fourth street.

We beg to advise that we have two prices for boats: the old boats are 15 cents an hour on week days, except holidays, and the new boats are 25 cents. On Saturday afternoons, Sundays, and holidays the old boats are 25 cents and the new boats 35 cents an hour. Parties desiring 25 cent boats on Saturday afternoons, holidays, and Sundays, when these boats are all out, must wait for the boats to come in at that price or pay 35 cents for the new boats.

T. CRUISE, Secretary.

ADEQUATE WATER SUPPLY.

Chicago, July 31.—[To the Friend of the People.]—Why is it that the territory supplied by the new One Hundred and Third street pumping station is suffering for water?

J. P. KELLY, Dolton, Ill.

Several complaints of insufficient water supply in the Roseland district have been investigated and in every instance the results of these investigations have been that the shortages were caused by defective plumbing or some other local trouble.

There were two 25,000,000 gallon pumps installed in the new station. There are at present two additional 25,000,000 gallon pumps being rapidly erected, which, together with the first installation, will long before the end of the year give a capacity to this district of 100,000,000 gallons per day. There should be no cause for complaint in this part of the city.

JOHN ERICSON, City Engineer.

GAS LAMP FOR RACINE AVE.

Chicago, Aug. 1.—[To the Friend of the People.]—Will you see to the installation of an electric light or lamppost at Seventy-sixth and Racine avenue?

GEO. T. FLYNN,
7606 South Morgan street.

With reference to a lamp being installed at Seventy-sixth street and Racine avenue, I have made a survey of this location and have ordered a gasoline lamp installed at the southeast corner.

RAY PALMER,
Commissioner of Gas and Electricity

VOICE OF THE PEOPLE.

WANTON DESTRUCTION OF TREES.

Glencoe, Ill., Aug. 3.—[Editor of The Tribune.]—The admirable article by Jens Jensen in a recent number of THE TRIBUNE should be read by every lover of nature, particularly by those who live, or contemplate living, a rural or suburban life.

Mr. Jensen must have had in mind a condition which prevails in Glencoe, where, for the sake of evolving a "subdivision" from a tract of woodland, hundreds—no doubt a thousand—of our native trees were butchered to make room for concrete sidewalks and macadam streets. But the slaughter did not stop there, for the remaining trees are dying by hundreds.

What a comment on the craze for formality is the hurry of the just-arrived suburbanite to make his home place as much like the city he has just deserted as possible. He grubs out a dozen or a score of trees to make room for his house—that, of course, is necessary; another score, or scores, for his formal lawns, walks, and flower beds; he uproots every vestige of the beautiful undergrowth, in his eyes only "weeds," which a poet like Jensen calls "the lacework of nature," and soon his trees begin to die in such numbers that his chief care is to buy nursery trees. These are generally ill adapted to the soil and so are not likely to live.

But he has succeeded, at least, in bringing his bit of city into the country, and there we will "leave him to his own destruction."

QUERCUS.

HELP FOR THE MELTING POT.

Chicago, Aug. 2.—[Editor of The Tribune.]—We cannot let your stunning report of "The Melting Pot" episode pass without expressing to you how much we appreciate the efficient cooperation of the force from your paper yesterday afternoon and the intelligent writeup and excellent picture in this morning's edition.

PAULINE WELLES.

COLUMNS OPEN TO ALL.

Chicago, Aug. 3.—[Editor of The Tribune.]—I enjoyed your editorial, "The World-Wide Slavic Plot," very much. It is timely and should be read by every fair minded American. I cannot understand why the columns of such a paper as THE TRIBUNE are open to these Slavic revolutionary writers. They never mention the wonderful and powerful army and that nine-tenths of the Austrian people are loyal citizens and adore the house of Hapsburg.

J. F. JALLINEK.

MISS DRAKE FOR AN AMERICAN LINE.

Chicago, Aug. 3.—[Editor of The Tribune.]—Great wars teach great lessons. Why should not this one bring home a great truth to the American people? One hundred and fifty thousand Americans are in Europe, some of them at the end of a vacation trip, with scanty funds, crowding steamship offices to secure passage homeward. We go carelessly and expensively back and forth across the Atlantic year by year. From upper decks we watch crowded steerage decks below, and the passage money goes to ships flying foreign flags.

Each year Germany, France, or England, or even little Holland, launches some luxurious pleasure craft for the American people, and we make a mad rush to secure the most comfortable staterooms. We celebrate the birthdays of kaiser, king, or queen, and feel that we are really on foreign soil in the magnificent dining saloons of a foreign liner. Why can't we have a transatlantic American line, flying the American flag and drawing American dollars?

MARION H. DRAKE.

INJUSTICE THE ORIGINAL CAUSE.

Chicago, Aug. 3.—[Editor of The Tribune.]—There are three things which the present European situation should burn deeply in the soul of every man and woman.

1.—That in every civilized nation with a constitution the people have agreed to exchange equivalent values, and have charged government with the establishment of justice—which makes it the duty of government to see that equivalent values are given and received in exchange.

2.—That in none of these nations does government obey the directions of its constitution, but follows the fool theory that progress can only follow exchange of unequal values; and it has enacted laws in conflict with its constitution to sanction and compel unequal exchange.

3.—That the people who think they are honest and conscientious must be aroused to the fact that government is being administered in an unconstitutional manner, and is making liars and thieves of all of us, against our wills and feelings, in order to maintain and continue a fool theory whose ultimate consequence is a situation which confronts Europe today, and which must operate the same elsewhere—even in our own nation—if we don't compel government to administer our government in accordance with the directions of our constitution.

M. FRANKLIN,
1807 Congress street.

WOMEN IN CREP… TO TREAD GOTH… AS WAR PROTE…

Vast Parade, Marchin… Muffled Drums, Se… for Aug. 22.

LEADERS JOIN P…

New York, Aug. 6.—[Special.]—headed and dressed in black, tho… of women of all nationalities and… will march together down Fifth … to a great outdoor massmeeting … test against the war, if plans to … by women prominent in peace, s… and social organizations meet no… check.

Bannerless as well as hatless, … of muffled drums, the women will … to show their attitude toward wh… consider if not a personal trag… least the blighting of European c… tion.

Women Real Sufferers.

"The personal suffering that w… the old world and many here ar… upon to undergo pales before the … to civilization," said Mrs. Harriet … Blatch, who has offered the use of … at the women's political union he… ters to the committee.

"Our great-grandchildren will … result of this war. Art galler… libraries will be destroyed. Amer… have to carry the fight. Ruskin … if all the women in the country … mourning the moment the war … clared it might be stopped. We … least to register our horror at th… tion."

Aug. 22 Parade Date.

The parade probably will take … Aug. 22.

"I shall be glad to march in … of women," said Dr. Anna Howar… president of the National Suffra… ciation. "But it should not be … parade of mothers or even of old… en. Our country is filled even n… women who never became moth… cause of our civil war."

HOLDS ITALY HAS KEPT … ALLIANCE OBLIGAT…

Envoy to England Adds Neu… of His Nation Is Not Mere … of Self Interest.

[BY CABLE TO THE CHICAGO TRI… LONDON, Aug. 6.—The Italian … sador has asked that publicity b… to the following statement:

"Italy's neutrality was not m… matter of self-interest but was … in accord with the letter and … her obligations under the terms … triple alliance. However unpo… war on the side of Germany and … might have been for Italy, sh… have undertaken such a war rat… break her plighted word."

The ambassador then refers to … Book containing the evidence of … matic negotiations to prove th… had made many earnest efforts … tain peace, in which effort she … complete sympathy with Great … He concludes by saying that it … within Italy's power to avert a …

ITALIAN CONSUL GIVES … OF KING'S NEUTRALITY

Latin Monarch Threatens … ish Subjects Who Indulge … ligerent Demonstrations.

Guiseppe Dall'Agnol, acting r… ian consul, yesterday gave out … of a neutrality proclamation t… citizens of the United States, … the Italian ambassador at Wa… It follows:

"Several of the European pow… in a state of war and as Ita… state of peace with all the b… parties, the government of the … citizens and subjects of the king… the duty to observe the principl… trality according to the existin… tional laws. Whosoever viola… principles must suffer the con… of their acts and will incur, wh… occasion requires, the penalti… lished by the laws now in force."

GERMANY IGNORES CA… FRENCH AID KAISER'S …

Difference in Treatment of … sadors When Nations Bre… tions Is Cited.

PARIS, Aug. 6.—The French … dor to Germany, Jules Cambo… ing to official information, wa… vided with any means of tran… for his return to France when h… his passports at Berlin.

The envoy was obliged to u… resources and go to Denmark … remains.

It was said at Berlin that th… tion had monopolized the railw… is officially commented that t… government provided a specia… take the retiring German am… Baron von Schoen, from Pa… frontier.

MORE NURSES VOLUN… THAN FRANCE CAN E…

American Girl, Miss Edith … Among Those Who Offe… the Front.

[BY CABLE TO THE CHICAGO … PARIS, Aug. 6.—The activity … in the present trouble and the… perform active service for the … never been greater. All of … who want to serve cannot be … recalled that Miss Edith Deac… has offered to serve, is the d… the late Edward Parker Deac… ton, Mass., who was active in … lance service during the op… 1870. Miss Caroline Frane, … panied Mr. Deacon at that tim… in most of the ambulance w… living and is planning to go … with Miss Deacon.

...WORM.

...n.]

...e People.

...ee and addresses of the writers.

CHARGES IN DOUGLAS PARK.

..., July 31.—[To the Friend of the ...—Will you please advise me why ... be charged 35 cents per hour ...ent of a boat which should be ... This charge was made me at ...park on July 26.

MRS. H. M. DENSMORE,
651 West Seventy-fourth street.

...to advise that we have two prices ... the old boats are 15 cents an hour ...days, except holidays, and the new ...25 cents. On Saturday afternoons, ...and holidays the old boats are 25 ... the new boats 35 cents an hour, ...esiring 25 cent boats on Saturday ..., holidays, and Sundays, when those ...all out, must wait for the boats to ...t that price or pay 35 cents for the ...

T. CRUISE, Secretary.

...UATE WATER SUPPLY.

..., July 31.—[To the Friend of ...le.]—Why is it that the territory ... by the new One Hundred and ...reet pumping station is suffering ...r? J. P. KELLY, Dolton, Ill.

... complaints of insufficient water sup... Roseland district have been in... and in every instance the results ... investigations have been that the ... were caused by defective plumbing ...ther local trouble.

...re two 25,000,000 gallon pumps in... the new station. There are at pres... additional 25,000,000 gallon pumps ...idly erected, which, together with ...installation, will long before the end ...r give a capacity to this district of ... gallons per day. There should be ...or complaint in this part of the city.

JOHN ERICSON, City Engineer.

...AMP FOR RACINE AVE.

..., Aug. 1.—[To the Friend of the ...—Will you see to the installa... an electric light or lamppost at ...ixth and Racine avenue?

GEO. T. FLYNN,
7606 South Morgan street.

...ference to a lamp being installed at ...xth street and Racine avenue, I ...e a survey of this location and have ... gasoline lamp installed at the south...r. RAY PALMER
...mmissioner of Gas and Electricity.

...PEOPLE.

...DRAKE FOR AN AMERICAN LINE.

..., Aug. 3.—[Editor of The Trib... great wars teach great lessons. ...ould not this one bring home a ...th to the American people? One ... and fifty thousand Americans ...urope, some of them at the end ...cation trip, with scanty funds, ... steamship offices to secure ... homeward. We go carelessly ...ensively back and forth across ...ntic year by year. From upper ...e watch crowded steerage decks ...nd the passage money goes to ...ing foreign flags.

...ear Germany, France, or Eng... even little Holland, launches ...xurious pleasure craft for the ...n people, and we make a mad ... secure the most comfortable ...ms. We celebrate the birthdays ..., king, or queen, and feel that ...eally on foreign soil in the mag...dining saloons of a foreign liner. ...n't we have a transatlantic ...n line, flying the American flag ...wing American dollars?

MARION H. DRAKE.

...STICE THE ORIGINAL CAUSE.

..., Aug. 3.—[Editor of The Trib... here are three things which the ...European situation should burn ...n the soul of every man and ...

...t in every civilized nation with a ...ion the people have agreed to ex... equivalent values, and have ... government with the establish... justice—which makes it the duty ...nment to see that equivalent val...iven and received in exchange. ...t in none of these nations does ...ent obey the directions of its con..., but follows the fool theory that ... can only follow exchange of un...lues; and it has enacted laws in ...with its constitution to sanction ...pel unequal exchange.

...t the people who think they are ...nd conscientious must be aroused ...act that government is being ad...ed in an unconstitutional manner, ...naking liars and thieves of all of ...st our wills and feelings, in order ...tain and continue a fool theory ...ltimate consequence is a situation ...onfronts Europe today, and which ...erate the same elsewhere—even in ... nation—if we don't compel gov... to administer our government ...rdance with the directions of our ...tion.

M. FRANKLIN,
1057 Congress street.

WOMEN IN CREPE TO TREAD GOTHAM AS WAR PROTEST

Vast Parade, Marching to Muffled Drums, Set for Aug. 22.

LEADERS JOIN PLAN

New York, Aug. 6.—[Special.]—Bareheaded and dressed in black, thousands of women of all nationalities and creeds will march together down Fifth avenue to a great outdoor massmeeting of protest against the war, if plans to be laid by women prominent in peace, suffrage and social organizations meet no official check.

Bannerless as well as hatless, to beat of muffled drums, the women will march to show their attitude toward what they consider if not a personal tragedy, at least the blighting of European civilization.

Women Real Sufferers.

"The personal suffering that women in the old world and many here are called upon to undergo dates before the setback to civilization," said Mrs. Harriet Stanton Blatch, who has offered the use of a room at the women's political union headquarters to the committee.

"Our great-grandchildren will feel the result of this war. Art galleries and libraries will be destroyed. America will have to carry the fight. Ruskin said that if all the women in the country put on mourning the moment the war was declared it might be stopped. We intend at least to register our horror at the situation."

Aug. 22 Parade Date.

The parade probably will take place on Aug. 22.

"I shall be glad to march in a parade of women," said Dr. Anna Howard Shaw, president of the National Suffrage association. "But it should not be simply a parade of mothers or even of older women. Our country is filled even now with women who never became mothers because of our civil war."

HOLDS ITALY HAS KEPT ALLIANCE OBLIGATIONS.

Envoy to England Adds Neutrality of His Nation Is Not Mere Matter of Self Interest.

[BY CABLE TO THE CHICAGO TRIBUNE.]

LONDON, Aug. 6.—The Italian ambassador has asked that publicity be given to the following statement:

"Italy's neutrality was not merely a matter of self-interest but was strictly in accord with the letter and spirit of her obligations under the terms of the triple alliance. However unpopular a war on the side of Germany and Austria might have been for Italy, she would have undertaken such a war rather than break her plighted word."

The ambassador then refers to the Blue Book containing the evidence of all diplomatic negotiations to prove that Italy had made many earnest efforts to maintain peace, in which effort she was in complete sympathy with Great Britain. He concludes by saying that it was not within Italy's power to avert a rupture.

ITALIAN CONSUL GIVES TEXT OF KING'S NEUTRALITY NOTE.

Latin Monarch Threatens to Punish Subjects Who Indulge in Belligerent Demonstrations.

Guiseppe Dall'Agnol, acting royal Italian consul, yesterday gave out the text of a neutrality proclamation to Italian citizens of the United States, issued by the Italian ambassador at Washington. It follows:

"Several of the European powers being in a state of war and as Italy is in a state of peace with all the belligerent parties, the government of the king, the citizens and subjects of the kingdom have the duty to observe the principles of neutrality according to the existing international laws. Whosoever violates these principles must suffer the consequences of their acts and will incur, whenever the occasion requires, the penalties established by the laws now in force."

GERMANY IGNORES CAMBON; FRENCH AID KAISER'S ENVOY.

Difference in Treatment of Ambassadors When Nations Break Relations Is Cited.

PARIS, Aug. 6.—The French ambassador to Germany, Jules Cambon, according to official information, was not provided with any means of transportation for his return to France when he received his passports at Berlin.

The envoy was obliged to use his own resources and go to Denmark, where he remains.

It was said at Berlin that the mobilization had monopolized the railways, but it is officially commented that the French government provided a special train to take the retiring German ambassador, Baron von Schoen, from Paris to the frontier.

MORE NURSES VOLUNTEER THAN FRANCE CAN EMPLOY.

American Girl, Miss Edith Deacon, Among Those Who Offer to Go to the Front.

[BY CABLE TO THE CHICAGO TRIBUNE.]

PARIS, Aug. 6.—The activity of women in the present trouble and their desire to perform active service for the nation has never been greater. All of the nurses who want to serve cannot be used. It is recalled that Miss Edith Deacon, one who has offered to serve, is the daughter of the late Edward Parker Deacon of Boston, Mass., who was active in the ambulance service during the operations in 1870. Miss Caroline Frane, who accompanied Mr. Deacon at that time as a nurse in most of the ambulance work, is still living and is planning to go to the front with Miss Deacon.

Sympathy.

Mayor Makes Plea for Red Cross Aid.

AN APPEAL for funds to relieve the sufferers from the war in Europe was received at the mayor's office in the city hall yesterday from the American National Red Cross, Washington.

With the sanction of Mayor Harrison, who is touring the east, Acting Mayor John E. Traeger conferred with the corporation counsel's office and drew a call for aid, which follows in part:

Whereas, The American Red Cross has sent out an appeal for aid to enable it to care for the sick and wounded soldiers of the European countries now in a state of war and has plans on foot to charter ships and send to each country involved doctors, nurses and hospital supplies to minister to the suffering; and,

Whereas, During the war with Spain, large amounts of money were sent by European Red Cross societies to the American Red Cross to aid in the care of the sick and wounded soldiers of our own country, and it would be an act of humanity and would fittingly express our gratitude for their aid at that time to now make such provision as is possible for caring for those in deep distress who are unable to help themselves in this, their hour of need; and

Whereas, Ships sailing under the Red Cross flag and the agents of Red Cross societies of neutral states that render aid will be under the protection of the treaties of Geneva and The Hague and can enter any harbor for the performance of their work of mercy:

Now, therefore, I, Carter H. Harrison, mayor of the city of Chicago, take this means of making proclamation to the effect that a great emergency exists and call upon all the people of the City of Chicago, without regard to nationality or creed, to come to the assistance of the sick and wounded who are in deep distress and who can only be reached through the beneficent work of the American Red Cross.

Contributions in checks are to be made payable to the American Red Cross Society and mailed to Mayor Harrison, to be forwarded by him to Washington. Orson Smith, 112 West Adams street, Chicago, treasurer of the local Red Cross organization, also will accept contributions.

BANKS NOT HARD PRESSED: TAKE OUT ONLY $126,000,000

Amounts of Emergency Currency Obtained by Big Centers Announced by U. S. Controller.

Washington, D. C., Aug. 6.—Only about $126,000,000 of additional currency under the Aldrich-Vreeland law has been shipped to the subtreasuries of the country since the government decided to aid the banks of the nation in the emergency created by the European war, according to a statement made tonight by the controller of the currency.

Amounts taken were:

New York, $46,502,500.
Chicago, $25,627,010.
San Francisco, $12,408,000.
Boston, $12,065,000.
Philadelphia, $9,890,050.
St. Louis, $8,491,700.
Baltimore, $4,036,000.
Cincinnati, $5,950,000.
New Orleans, $2,163,000.

War Decreases Marriages.

The war and the action of the banks in requiring notice on savings withdrawals have caused a falling off in marriages in the last week. L. C. Legner, marriages license clerk, declared yesterday that little more than 100 licenses have been issued since war was declared, whereas between 180 and 140 were issued daily up to that time. Practically no licenses have applied in the last few days.

SIGNS BETRAY WAR SECRETS

France Tears Down Guides to Kaiser's Troops Disguised as Ads.

EACH HAS MEANING.

[BY CABLE TO THE CHICAGO TRIBUNE.]

PARIS, Aug. 6.—It was discovered today that the thousands of posters of "Bouillon Kub," manufactured by a German firm, which dotted the French countrysides just as those of a certain brand of pickles do the fields along the railroads in the United States, were intended to be of use to an invading German army by giving information of a military character through the varying sizes of the posters and the colors employed.

For instance, a military commander, seeing a square yellow poster, would know that "food is abundant around here"; if he saw a round red poster he would deduce the fact that "the ground is mined around here."

Every geometrical figure and all the plain colors were utilized in this scheme to give military information by means of innocent looking advertisements placed in strategical positions by German bill posters several months ago.

Flowers and other decorations and animal forms were used on the posters. One of the signs conveying information to an invader was a flaring representation of the stars and stripes.

The Germans will, however, look in vain for these "signal posters." The minister of the interior telegraphed orders all over France this morning to have them torn down at once.

BEATTY YACHT AS HOSPITAL.

British Admiralty Accepts Offer of Daughter of the Late Marshall Field.

[BY CABLE TO THE CHICAGO TRIBUNE.]

LONDON, Aug. 6.—The admiralty has accepted the offer made by Mrs. David Beatty, wife of Rear Admiral Beatty and daughter of the late Marshall Field of Chicago, of her yacht Sheela to be used as a hospital ship. Mrs. Beatty signified her willingness to go on the yacht and assist in the hospital work.

NO REPLY TO U. S. OFFER.

Administration Officials Still Hope Warring Nations Will Accept Mediation Proposal.

Washington, D. C., Aug. 6.—Although no response had been received tonight to the formal tender of good offices made by the United States to the warring powers in Europe, administration officials thought today that, if not immediately, within a short time the American government probably would be called on to play the role of mediator.

U. S. RED CROSS TO FRONT.

Hospital Units to Be Dispatched in Response to Acceptance, from The Hague, of Aid.

Washington, D. C., Aug. 6.—From The Hague has come the first acceptance of aid from the American Red Cross. A message has been returned saying hospital units will be dispatched as quickly as transportation can be found. A hospital unit consists of three Red Cross physicians and twelve nurses with a full equipment.

END COMES FOR MRS. WILSON, WIFE OF PRESIDENT

Passes at 5 P. M. as Family Kneels About the Bedside.

SLUMS SEND FLOWER GIFT

[Continued from first page.]

was casting its long shadows from the Potomac to the South Grounds coloring the fountains, gardens and elms.

There was a hushed stillness in the upper apartments. All eyes were turned toward the southwest corner of the house.

Just at the hour of 5 death came. The president and his daughters were in tears. Secretary Tumulty walked slowly to the executive offices, his head bowed. Quietly he announced to the correspondents that the end had come.

A pall of gloom settled over the executive mansion and the offices. Presently Dr. Grayson, his face haggard and worn from the day and night vigil, came to the offices.

Silence Over All.

There was an impressive silence everywhere. Secretaries, attaches, clerks and servants seemed overcome.

Vice President Marshall and members of the cabinet and the leaders in congress were notified. Both houses promptly adjourned. The flag on the White House was dropped, gates were closed and the silence of death spread over the White House for the first time since 1862, when Mrs. Benjamin Harrison passed away.

Funeral arrangements have not yet been made. The place of burial will be either Rome, Ga., her childhood home, or Princeton, N. J., where the family has lived for 25 years. Dr. Sylvester W. Beach, pastor of the First Presbyterian church of Princeton, where the family has attended for years, has visited Mrs. Wilson frequently during her illness, but was not here today. Professor Stockton Axson, her only brother, was en route east from Oregon on a Union Pacific train and was reached by telegraph at Pendleton, Ore., with the news.

Slums Send Flowers.

Members of the cabinet, justices of the Supreme Court, members of the diplomatic corps telephoned their condolences and sent cards. From many humble homes came flowers, as Mrs. Wilson had made many friends in the slums and city generally, in her endeavors to help the friendless and poverty-stricken.

She had told the president this morning she would more cheerfully "go away" if the bill for the improvement of alleys were passed by congress. A word to leaders from Secretary Tumulty and the measure was adopted in silence by the senate and soon reported in the house, where it will be passed tomorrow. She learned that the measure would be a law in another day or so, and expressed her satisfaction. She had become deeply interested in the social welfare of the community and had worked always without seeking the aid of the president. It was the strain of this, the duties of entertainment and the kidney trouble which became chronic last autumn that sapped her life.

Was a Devoted Wife.

Mrs. Wilson took an active interest in the career of her husband, in his contests with congress over legislation, and the numerous official duties with which he was burdened. Throughout life she has been his constant helpmate and companion. Her clear judgment on political affairs and broad views of educational questions had been a source of gratification to him for years. With her help he wrote his books and on her judgment he relied.

Her devotion to him, according to those who have known the family intimately, was of remarkable depth. Her one thought was of him. Every morning and evening during her illness she cautioned Dr. Grayson not to tell the president if she had spent an uncomfortable hour. Her anxiety was that he should not be worried or disturbed. However painful was her suffering, it was her one aim to keep the president from being affected by her condition. But the president watched her sorrowfully for weeks and realized that she was slowly growing worse.

He spent every moment he could by her side.

Senate Adjourns Quietly.

When the news of Mrs. Wilson's death reached the senate, discussion of pending business was ended immediately by Senator Kern, the majority leader. Interrupting the debate on the shipping bill, he said:

"Mr. President, it becomes my duty to convey to the senate the melancholy intelligence of the death of Mrs. Wilson, the wife of the president of the United States. Of course the president at this hour has the earnest sympathy of all the people of the nation, and as a mark of sympathy entertained here and all through the republic I move the senate do now adjourn."

The motion was silently agreed to and the senators quietly withdrew from the chamber.

Resolutions in House.

Majority Leader Underwood of the house hurried to the floor as soon as he received word from the White House. He stopped the discussion of the Moon railway mail pay bill.

"It is my sad duty," he said, "to announce to the house the death of Mrs. Wilson, the wife of the president of the United States. I think the house should show the proper respect at this time, and I therefore move the adoption of the following desolution:

"Resolved, That the house has heard with profound sorrow of the death of Mrs. Woodrow Wilson, wife of the president of the United States.

"Resolved, further, That a committee composed of the speaker and one additional member from each state in the union be appointed to attend the funeral.

"Resolved, further, That as a mark of respect the house do now adjourn."

The resolution was adopted in silence.

Ill Since February.

Mrs. Wilson had not been well since last February, when she fell in the White House and strained her spine. She later practically recovered from that injury, but in the meantime kidney trouble set in and gradually she grew weaker and weaker.

About two months ago her condition began to grow serious, and two weeks ago Dr. Grayson became alarmed. Noted specialists were called in and trained nurses were kept in constant attendance. She continued to grow worse, however, until serious sinking spells came on Monday and Tuesday.

Mrs. Wilson was 50 years old, and when she came to the White House was in robust health. Always a home lover, she nevertheless immediately assumed the arduous duties of the wife of a president.

The news of the seriousness of her illness was kept from the public until yesterday, when it was admitted that her chances of recovery were slight. During last night and early this morning she was kept alive by oxygen and stimulants. At 2 o'clock this afternoon Dr. Grayson gave out a statement in which he said that Mrs. Wilson had had two sinking spells during the morning, and that she was conscious, but growing weaker. This was the last word to come before her death.

Democratic in Her Home.

Mrs. Wilson was one of the most domestic and democratic women who ever presided over the "first household" of the land. A descendant of an old southern Presbyterian family, she inherited all the sterling qualities of the early settlers. Before her marriage she was Miss Ellen Louise Axson. Her grandfather was the Rev. Edward Axson, who was born and raised in Georgia. Her father was the Rev. Edward Axson Jr., pastor of the Presbyterian church in Rome, Ga.

Her mother before her marriage was Miss Margaret Hoyt, daughter of the Rev. Nathan Hoyt, a Presbyterian minister of Athens, Ga. Few women can boast of having come from more pure American stock, and Mrs. Wilson, possessed of a remarkably brilliant mind, early showed a strong inclination toward southern American ideals of womanhood.

Born in Savannah, Ga.

She was born in Savannah, Ga., in 1865 and received her early education at her parents' home in Rome. She completed her education at the woman's college in Baltimore. She was married to Woodrow Wilson, then a struggling lawyer and teacher, in the same house in which she was born in Savannah on June 24, 1885.

Previous to her marriage she already had developed a remarkable talent for art and might well have made painting her vocation. She had won distinction as a portrait painter at the Art Students' league in New York. For a while she was a resident of Old Lyme, the artists' colony in Connecticut.

Gives Up Art for Children.

When her daughters were born, Mrs. Wilson gave up her art for the time and devoted herself to their education and to superintending her household. In the early days of her married life she did her own cooking and was noted for her skill in preparing southern dishes. She and Mr. Wilson took personal charge of their daughters' education until they were 12 years old.

Even in the White House she kept up her personal supervision of the details of housekeeping and directed the preparation of dishes of which she knew the president was especially fond and which for years she had made for him. She found little time, nor did she greatly care for the luxuries the last few years made possible to her. The training of her whole life had accustomed her to a program of existence in which they had no place. Her strong little hands had been too busy with work for others to keep the roseleaf look of a child of fortune. And Mrs. Wilson cared for them herself; she made little use of the services of her maid or any personal attendant.

"My hands," she once said laughingly, "O, there is no use trying to make them look as they should. A college professor's wife has to use her hands for many things, all the way from gardening to doing up her own lace curtains. No manicure should be expected to deal with such results."

When her husband went to Princeton university, however, Mrs. Wilson became actively engaged in settlement work and charitable undertakings of many kinds. She always was of a retiring disposition, however, and went about her work in an unostentatious manner. She never spoke at public meetings.

Takes Up Landscape Work.

When her daughters had grown to womanhood she returned to her art and abandoned portrait for landscapes. She spent her summers studying under the direction of Frank Drummond and painted many scenes of familiar spots around Princeton and in the Adirondacks. Several of her pictures adorned her husband's office when he was president of Princeton and governor of New Jersey, and when he went to Washington he took them with him to the White House offices.

Mrs. Wilson's technique was that of softened color tones and indistinctness of outline, giving to her pictures the charm of the impressionist's work without the sacrifice of necessary detail. Several of her paintings, including "Autumn Day" and "The Old Lane" were shown at art exhibits in Philadelphia and New York and Chicago.

Had Studio in White House.

At one time twenty-five of her landscapes were displayed at once at the Arts and Crafts guild in Philadelphia. It was the first one-person exhibit the guild ever had held.

When Mrs. Wilson went to Washington she fitted up a studio where she worked at odd intervals with her daughter, Miss Eleanor Randolph Wilson, now Mrs. William G. McAdoo, who was then a student at the Academy of Fine Arts in Philadelphia.

An additional proof of Mrs. Wilson's love of the artistic was found in her flower gardens about her homes in Princeton and Sea Girt, N. J., and still later in the spacious grounds around the White House. She was a clever landscape gardener, self taught, but sufficiently endowed with a feeling for beautiful flower harmonies to produce the most gratifying results.

Mrs. Wilson shrank from the limelight of publicity and her greatest happiness was to be found in her home environment. She took a personal interest in everything about her, however, and made several trips into the slums of Washington in an effort to bring about better conditions.

Few Formal Entertainments.

The same tact and ability which Mrs. Wilson brought to her husband's assistance during his college career and in the governor's mansion characterized her life in the White House. Her formal entertainments were few, and she entered as little as possible into the social life of the capital. Her tastes in this respect were shared by her two older daughters, only Miss Eleanor Wilson, now Mrs. McAdoo, showing a real pleasure in the dinners, dances, and receptions during the season.

Mrs. Wilson seldom went out at night, and it was noticed that she preferred concerts and matinées to the evening performances at the theaters, at which the president was a familiar figure. She was particularly fond of song recitals, and invariably entertained box parties at the 4 o'clock concerts given by her favorite artists. She was deeply interested in Miss Margaret Wilson's musical career, and took a far greater pleasure in the concerts and musicales arranged by Miss Wilson in the East room than in any of the regular state functions.

Interested in Y. W. C. A.

She shared to the full, the sympathy interests of Miss Jessie Wilson, now Mrs. Sayre, in the work of the Young Women's Christian Association, though she took no active part in it, other than acting as patroness of the entertainments and other benefit affairs for that and other charitable objects.

While not an avowed suffragist, Mrs. Wilson thoroughly believed that a higher destiny awaits women.

"The tireless energy of twentieth century women is wonderful to behold," said she, on the eve of her husband's inauguration. "It is the manifestation of the awakening of American womanhood—a spirit that is destined to help us maintain ourselves in the vanguard of civilization. I am a great believer in the intellect, strength of character and optimism of the American woman."

Dunne Wires Sympathy.

Springfield, Ill., Aug. 6.—[Special.]—When news of Mrs. Wilson's death reached Springfield, Gov. Dunne was at Camp Lincoln reviewing the Third infantry.

He was notified and wired President Wilson as follows:

"The Hon. Woodrow Wilson, president of the United States: Accept my sincere sympathy in your affliction.

"EDWARD F. DUNNE, governor."

Deaths in the White House.

President William Henry Harrison, April 4, 1841.

Letitia Christian Tyler, wife of President John Tyler, Sept. 10, 1842.

Zachary Taylor, president of the United States, July 9, 1850.

Willie (Tad) Lincoln, son of President Lincoln, March 20, 1862.

Frederick Tracy Dent, father of Mrs. U. S. Grant, Sept. 15, 1873.

Mrs. Benjamin Harrison, wife of President Harrison, Oct. 24, 1891.

Minister Allen of Hawaii, dean of the diplomatic corps, dropped dead at a reception during President Arthur's administration.

Presidents Lincoln, Garfield, and McKinley, the three martyr presidents, all died away from the White House; President Lincoln in a private dwelling in Washington, President Garfield at Elberon, N. J., and President McKinley in a private residence at Buffalo.

The Tobey Semi-Annual Sale

Furniture, Curtains, Oriental Rugs

Reductions 25% to 60%

THOUSANDS of bargains in high class, brand new furniture from the best factories await your inspection. The collection includes all meritorious grades, from the inexpensive to the most exquisite; suites and single pieces for every purpose, in beautiful and fashionable styles; in oak, mahogany, enamel and some of the rare woods. Medium priced pieces are especially numerous in all lines. For instance:

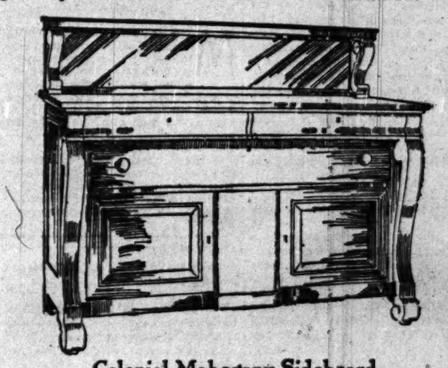

Colonial Mahogany Sideboard

Sale Price $75—(*Formerly $100*)

Length, 62 inches; mirror back, plate 52x10. The construction is of fine solid mahogany throughout. The makers are famous in the trade for excellently built and beautifully finished furniture. China Cabinet to match, with full mirror back and mahogany shelves, $59 (*formerly $80*). Side table, $33.75 (*formerly $45*).

Below we quote a few more reduced prices from our immense display:

	Former Price	Sale Price
Bird's-eye Maple Chiffonier	$64.00	$32.00
Charles II. Mahogany Dining Table, 54 inches	68.00	49.50
Prima Vera Inlaid and Decorated Bedroom Suite; 12 pieces	1,240.00	620.00
Colonial Mahogany Dresser	125.00	69.00
Adam Mahogany Living Room Table	38.00	25.00
Queen Anne Mahogany Arm Chair, Tapestry	35.00	19.00
Mahogany Chiffonier Wardrobe	70.00	35.00
Colonial Mahogany Writing Table Desk	96.00	49.00
Adam Brown Mahogany Sideboard	145.00	89.00
William and Mary Mahogany Rocker, Velour Seat, Cane Wing Panels	53.00	39.75
Empire Mahogany Sofa, denim	155.00	78.00
Fine Crotch Mahogany Davenport, denim	97.00	49.00
Arts and Crafts Fumed Oak Dining Chair, leather seat	10.00	6.75
Chippendale Mahogany Dining Chairs, leather or tapestry seats	19.00	14.50
Charles II. Old Oak Sideboard	85.00	45.00
Mahogany Dining Table, 54 in.	60.00	39.00

Customers who have not opened accounts with us are cordially invited to do so. Goods selected now will be held for future delivery at any time desired.

The Tobey Furniture Company

Wabash Avenue and Washington Street

OH! MY HEAD

It may be from indigestion, constipation, over-eating and drinking, brain-fag, or lack of outdoor exercise. Cheer up—there is a quick relief for you in

Eno's "Fruit Salt"
(Derivative Compound)

which has now been used for over 40 years, and has obtained a world-wide reputation.

Beware of laxatives that deprive the organs of the power of acting without them. A little Eno's Fruit Salt in cold water—a cooling, refreshing, sparkling, effervescent drink, is all you need to correct the liver and banish discomforts.

Sold by all Druggists

Prepared only by J. C. ENO, Ltd., London, S. E., Eng.
Wholesale of Messrs. E. FOUGERA & CO., 90 Beekman Street, New York City, and of Messrs. JAMES BALL & SON, Wholesale Druggists, Hanover Street, Baltimore, Md.

To the Front! Go These Suits

Made to Sell for $25, $30, $35 & $40

Now at .. $16 and $21

YOUNG men, who are inclined to quickly recognize suits of high degree, have been coming in by the score to buy these. And no wonder! They saw them in my windows.

IN the assortments you will find Canadian Crashes—as cool as they look; Overplaids—a stylish and very new pattern, and Imported Homespuns. Every one a Blue Blood. Come in and see them.

Foreman's

Quality 63-67 W. Washington St.
Between Dearborn and Clark Sts.

EDUCATIONAL

ILLINOIS.

The John Marshall Law School
Established 1899
Classes Meet Mon., Wed., Fri. Eve
TEXT AND CASE SYSTEM
MOOT COURT PRACTICE
PRE-LEGAL COURSE
27 Out of 30 Applicants From This School Passed the July Bar Examination.
Catalogue and examination papers sent Free. EDWARD T. LEE, Dean, Room 309, 35 No. Dearborn Street, Chicago.
Telephone Central 4002

ST. MARTHA'S SCHOOL
For Little Girls from 5 to 15 Years Old.
OPENS SEPTEMBER 16TH.
ST. MARY'S SCHOOL
FOR GIRLS AND YOUNG WOMEN.
Opens for the forty-seventh year Sept. 23d. The Rev. C. W. Leffingwell, Rector & Founder.
KNOXVILLE, ILLINOIS
Address Miss E. P. Howard, Principal.

LAKE FOREST ACADEMY
FOR BOYS—No longer necessary to go east for best preparatory education. Boys prepared for Yale, Harvard, Princeton, etc. Separate school for younger boys. NON-MILITARY. Address JOHN WAYNE RICHARDS, Headmaster, BOX 103, LAKE FOREST, ILLINOIS

Day and Evening Classes
CHICAGO TECH.
Thorough courses in Drafting and all Architectural and Engineering subjects. Write or call.
CHICAGO TECHNICAL COLLEGE
1010 Lake View Bldg., 116 S. Mich.

WATERMAN HALL
Sycamore, Ill. A School for Girls. Modern building, 60 acres. Preparatory, Academic, and college preparatory courses. Gymnasium, athletics. 50th year opens Sept. 30th. The RIGHT REV. FRANK FLEETWOOD, D. D., Rector, will be at 1700 Hayworth Bldg., Mondays 11 to 1:30, and other days by appointment.

GIRTON SCHOOL FOR GIRLS—SUBURBAN to Chicago. College preparatory, general and finishing courses. Art, Music, Elocution, Domestic Science, Physical Training. Certificate privileges. Special preparation for Bryn Mawr. Catalogue. Francis King Carey, Principal. Box W, Winnetka, Ill.

TODD SEMINARY FOR BOYS
Woodstock, Ill. 1 hr. from Chicago. 67th year. Our ideal, "For Every Todd Boy a Good Citizen." Boys 7 to 18 years. Northern Summer Camp, Noble Hill, Penobscot, Me.

ILLINOIS COLLEGE OF LAW
(Law Dept. De Paul University)
Phone Harrison 7316. 207 S. WABASH AVE.

Western Military Academy Prepares for college or business. 10 modern bldgs. in beautiful park; new fireproof barracks; swim'g pool; 80th year begins Sept. 16. Col. A. M. Jackson, A. M., Supt., Box 30, Alton.

FRANCES SHIMER SCHOOL of the univ. of Chicago. For girls and young women. Academic and college courses. Music, Art, Home Economics. 63rd year. Catalogue. Rev. Wm. P. McKee, D.D., Box 601, MT. CARROLL, ILL.

The ARMOUR-LORING SCHOOL FOR GIRLS
4500 Hills Avenue, Chicago.
Telephone Oakland 727. Catalogue on request.
Fall term opens Tuesday, September 22.
Stella Dyer Loring and Helen D. Loring, Principals.

EDUCATIONAL

WISCONSIN.

NORTHWESTERN MILITARY AND NAVAL ACADEMY
Lake Geneva, Wis., 2 Hours From Chicago.
A select school with a high standard of Academic work. The physical, moral and social benefits of a Military and Naval life. Limited enrollment; references required. Thoughtful, discriminating parents; address for catalogue
Col. B. F. Hamilton, Supt., Lake Geneva, Wis.

HILLSIDE HOME SCHOOL
The School on the farm. For Boys and Girls. Elementary and high school grades.
H. T. MORTENSEN, Director, HILLSIDE, WIS.

RACINE COLLEGE SCHOOL "The School for Manly Boys."—Chief Justice Fuller. Write for catalogue. Rev. William Francis Shero, A. M., Ph. D., Warden and Headmaster, Racine, Wisconsin.

ST. JOHN'S MILITARY ACADEMY (Episcopal) The American Rugby. Send for catalog. Dr. S. T. Smythe, President, Box 181, Delafield, Waukesha County, Wisconsin. Chicago Office, 1818 Masonic Temple. Tel. Central 3902.

INDIANA.

UNIVERSITY OF NOTRE DAME
NOTRE DAME, INDIANA
31 courses leading to degrees. College, Board and Tuition $400 per year. Preparatory School, $400 per year. St. Edward's Hall, For younger boys, $250 per year. For information address Catalogue Dept.

Photoplay Stories and News

By Kitty Kelly

"THE MOTOR BUCCANEERS."
Essanay.

William Nash.....Francis X. Bushman
Old Morley.....Thomas Commerford
Glitten.....William Robinson
John Carling.....M. C. Von Betz
Edith Elsden.....Ruth Stonehouse
Lowe.....John Cossar
Browlin.....Rapley Holmes
Curley.....Arthur Stelnguard

FRANCIS X. BUSHMAN figures with equal effectiveness in this film of modern, pneumatic tired adventure as business man and pugilist.

He comes into his lawyer's office straw hatted and sack suited, looking like a regular, for sure enough legal light, and later, bare headed and ribbon shirted, he smashes his enemies into a disastrous finish with the completeness of a champion white hope.

The picture, one of the numerous adaptations from Munsey magazine stories which are being so successfully produced by the Essanay company, has to do with two mysterious sealed envelopes, the lawyer, Mr. Bushman, with whom they are entrusted, the fussy little rich client who is robbed and nearly killed in the lawyer's office, the two grafting financiers who try to rob the rich client of his railroad stocks, so that they can put through some kind of a deal to which he objects, and the beautiful girl who is abducted by motor car bandits—supplying the cause for the title—and her spectacular rescue by the brainy and brawny and much put upon aforesaid legal light, William Nash, impersonted by Mr. Bushman.

A great many things happen through the two reels, and they happen with a zip and a zim that keeps the observer in a whirl of excitement endeavoring to follow the action and results of the motor stimulations whizzed out of the facile mind of the dashing hero. There is disguising, theft, abduction, murder, accusation, escape, capture, smashing fighting, rescue victory, and a few things in between as cement to hold these episodic situations together into a nice round whole.

It is quite unnecesary to conclude that it is an exciting picture. Excellent photography, registering the players and their performances, has a large share in the generally satisfying whole.

* *

"The President's Special."
Edison.

Friday seems to be the day for film sensations. This Edison release has about as much excitement pressure as the celluloid can stand without breaking.

The thrills fly out like sparks in the long race between Gertrude McCoy desperately driving a little one-seated automobile and the engine plugging along with the Sunday school picnic load. Gertrude, though for a while we are afraid she won't, finally wheels her car across the right of way and gets the excursion train backed onto a sidetrack just in time to escape annihilation from the president's special which is hammering along open throttled across a supposedly cleared track.

The reason the picnic train was poaching on the special's rights was because Gertrude's husband, for the occasion being the switchman at some junction, working overtime, had gone to sleep and neglected to deliver the side tracking order. Gertrude, discovering his remissness, saved him responsibility for the tragedy by wheeling out her little car and making the wild run.

The picture has been the talk of the week among exhibitors, even as inured to film sensations as they are.

"That's a fine ad for a Ford," commented more than one laughingly, when he got his breath back after watching the thriller.

MISS RUTH STONEHOUSE
ESSANAY

MISS RUTH STONEHOUSE, the subject of the exciting abduction in today's Essanay release is an enthusiastic film fan. Almost every evening she slips into her neighborhood theater and watches the whole bill intently. It is not only a diversion for her but it is a sort of post graduate education, too, for she notes with the professional eye, all the tricks of business of the players, mentally jotting down the good things she sees, and criticising the poor ones, strengthening her own stage methods by constant observation of the photographic results of those of other folks.

Flashes from Filmdom.

May Irwin, genial comedian, who makes her plumpness a stage asset instead of fretting herself trying to wear it away, is one of the latest movie recruits. She will be celluloidly recorded in her comedy success, "Mrs. Black Is Back," by George V. Hobart, in the studio of the Famous Players' Film company.

Rollin S. Sturgeon is returning to the western Vitagraph studios at Santa Monica, where he will devote himself to the production of big features.

* *

Movie Cutouts.

The following cut-outs were ordered in films inspected by the municipal censorship board at the city hall yesterday:

CUTOUTS.

"The Mystery of Room 17" [Warner]—Showing letter from man referring to illegitimate child; scene showing vision of shooting of nobleman.

"The Tavern of Tragedy" [Majestic-Mutual]—Two scenes showing man dragging dead body; subtitle, "If you warn him I'll kill you"; spy shooting man.

"The Bells" [Sawyer]—Subtitles: "The Cross Roads—on Murder Bent," "Murder in the Snow—Theft of the Money Belt," "Destruction of the body in the Lime Kiln"; killing man with ax; robbing dead man of money belt; throwing body into lime kiln.

"The Child of the Tenement" [Solax]—Actual taking of money out of purse.

"The Bank Burglar's Fate" [Reliance-Mutual]—Subtitles: "Boiling dynamite to get nitro-glycerin" and "Escaped"; opening shed door and stealing hand car up to where car is on track; binding and gagging telephone operator; burglars forcing entrance to bank and all scenes showing them working at safe and blowing same open; shooting scene in saloon; shooting sheriff and showing dead body on track.

"Shorty and the Fortune Teller" [Broncho-Mutual]—Shorten all gambling scenes to flashes; holdup of stage coach and robbing passengers; shooting of the two robbers.

"A Trap" [American-Mutual]—Two scenes in which stamped envelope is shown.

"The Boundary Rider" [Eclectic]—Shorten first scene in opium den and eliminate entirely the two subsequent scenes; agent handing Chinaman box of opium; shooting man firing from tunnel.

Fashions Direct from Paris

By Bessie Ascough

Sailor hat covered with black and pink printed gauze. Butterfly is composed of pink feathers.

Sailor Hats of Gauze and Velvet.

LONDON.—[Special Correspondence.]—With Europe at war the designers will undoubtedly give us helmets and field caps to adorn the heads of their dainty clients. But when I left Paris the exclusive shops were showing large, flat hats of the type which I have sketched.

The chic of the fall hat will depend more upon the way it is worn than upon the outline of the hat itself. All hats, large and small alike, should be worn well down on the head, tilted somewhat to one side. The brim on the opposite side should be raised so as to show the hair and the profile. This is the advice of Marie Guy, one of the most popular of the Parisian designers of hats.

For no hat more than the flat sailor are these injunctions necessary, for unless they are worn at the exact angle which fashion prescribes they are almost commonplace.

The attractive hat which I have sketched was of the large sailor type, covered as to brim and band about the crown with black and pink printed gauze. The crown was of black velvet. The butterfly resting jauntily on the side of the crown was composed of pink feathers. The combination of black and pink, long dispossessed of its popularity, bids fair to become one of the most favored of fashion's color innovations.

Marion Harland's Helping Hand

By Marion Harland

Substitute for Ice.

"I HAVE found the following method of keeping butter and milk valuable to one who does not use ice in the summer. For butter invert a cup in a basin containing one inch of cold water. Remove carton from the butter, leaving the tissue paper on. Place the butter on the inverted cup. Wring out a napkin or cotton cloth in cold water, place the cloth over the butter, tucking it closely to the sides of the butter, allowing the edges to hang into the water in the basin. Set the evaporator in the open air, in a room or in a window where there is no sun. The evaporation will harden soft butter and keep it as if on ice. Care should be taken to change the water each day and wring the cloth quite dry, after washing in cold water. For milk wring out a salt bag or the sleeve of a knitted vest in cold water, place the milk bottle upon an inverted cup, in a basin containing one inch of cold water, and slip the cloth over the same, folding the end over the mouth of the bottle. Allow the cloth to hang in the water. Change the water every day.

"LILLIE M."

The high price of ice should make this homely method of cooling butter and milk a veritable godsend to hundreds of housemothers perplexed between the desire to save wherever saving is consistent with the comfort of the family, and the wish to provide well for that comfort. In oriental countries water coolers are constructed upon a like principle. The rapid evaporation in the outer vessel combines with the exclusion of air to keep the temperature of the inner low and uniform.

An Easier Way.

"If a pinch of salt is added to the water in which eggs are to be poached they will never break apart. In sliding a rod or pole through casing of curtains place a thimble on the end that you run through. In baking bread, cake, or pies a pan of water set in the oven will keep them from burning. In cleaning a toilet bowl you will find the best acid to use is muriatic. First water must be dipped out and the acid left to stand for an hour or more. It will cut away all discolorations which collect.

FLORENCE AND BETTY."

In fulfillment of our promise made earlier in the week we present the rest of the budget of housewifely hints bestowed upon the grateful Corner by the sisters, from whom we hope to hear further soon.

Root and Birch Beers.

"Will you kindly give me recipes for making root beer and birch beer? I have read your recipes with interest from time to time, but have not seen anything in this line appear. Any information will be appreciated.

THOMAS C."

"Will you kindly send me in the inclosed stamped and self-addressed envelope a recipe for fruit sirup that may be diluted with water and served as a drink? I have tried several recipes, but have had no success.

MRS. R. L."

Calls for beverages are many and importunate all summer long. Thirst, consequent upon continued warm weather and profuse perspiration, which drains the body of moisture, is as natural as hunger in one in perfect health who has fasted long. I have no recipes for root and birch beer. Yet that nonintoxicating drinks are made at home under those names I know, having tasted and found them reasonably palatable and decidedly refreshing when taken ice cold. I refer the first of the requests I have linked together above to housewives who are successful in compounding the beers and the fruit sirups. Currant jelly, mingled with water and made ice cold, is a pleasant drink. I have also made raspberry and blackberry vinegar. As to the rest, I prefer to ask for recipes from my coworkers in the culinary field.

Potato Salad.

"Will you accept from me a recipe for potato salad in addition to those you have lately printed? Boil eight potatoes in their skins, allow them to cool, then peel them. Cut into thin slices and mix with two grated onions. Season with salt and pepper to taste, and moisten them with a dressing made in proportions of twice as much oil as vinegar. Stir with a wooden spoon until the potatoes are covered with the dressing, turn into a salad bowl and place in the ice until chilled through. Sprinkle with chopped parsley and garnish with slices of hard boiled eggs and cold beets, cut into fancy slices or shapes.

"MYRA S."

We accept and print with thanks a recipe every whit as good if not better than any for the same dish that has previously appeared in the Corner.

$30 Round Trip Chicago to New York or Boston

The gateways to all of the famous ocean bathing beaches of the New Jersey, Long Island and New England Sea Coasts.

Tickets on sale daily to September 30th
Return Limit 30 Days

Correspondingly low round trip fares to other points East, including Niagara Falls, Thousand Islands, Adirondack Mountains, New England and Atlantic Coast Points. Descriptive booklets on request.

Liberal stop-overs permitted at all interesting points en route. Tickets are optional for rail or water trips between Detroit and Buffalo; Albany and New York.

Circle Tours Sixty-day circuit tours may also be arranged to New York and Boston, including lake and river routes, and more extended circuit tours, partly by ocean, including meals and berths on ocean steamers at reduced summer fares.

You will find the trip to be a part of the pleasures of your vacation if you use the excellent service of the

New York Central Lines
Michigan Central—"The Niagara Falls Route"

Five Trains every day, Chicago to New York and Boston, including the famous 23-hour trains, the Michigan Central Limited and the Wolverine.

For suggestions as to delightful trips, information as to fares, routes, etc., tickets and sleeping car reservations, apply to

CHICAGO TICKET OFFICES
228 South Clark Street — 12th Street Station
Phones: Wabash 4200; Auto. 589-634 — Phone Wabash 4200

Lillian Russell's Beauty Secrets

By Lillian Russell

Short Feet Are Not Beautiful.

[Copyright: 1914: By Lillian Russell.]

ALL women who have shapely feet are proud of them, and justly so, for the foot perhaps denotes temperament in a finer degree than the hand, for, while the hand is liable to attention, protection from abuse, and cultivation to a great degree of beauty until it assumes a general prettiness superior to its original state, the foot must be of necessity what it came from the mold of nature, barring the deformity caused by a cramping shoe.

Of all idiotic pieces of vanity a tight shoe leads the van of feminine follies. Its evils are more flagrant than those of irregular diet and may end in destroying gait, carriage, complexion, and expression.

The exquisite shapeliness of a foot, more than a hand, is mainly hereditary. The unusually arched instep, the deep hollow, the rounded ball are marks of thorough breeding, but a pinched foot bespeaks an imbecile mind.

A woman who carries weight should consider her foot comfort above all things and the woman who has the slightest consideration for her carriage and poise should never wear a shoe the slightest degree too narrow or too short. I have seen women who were otherwise most attractive, but when they walked were stiff and bent by cramped feet.

There is nothing to be gained and much to be lost by forcing a No. 5 foot into a No. 4 shoe. It is strange but true that the toes must have absolute freedom to insure perfect circulation of the blood. High heels are only dangerous to health when they throw the body forward upon the ball of the foot and toes; in that case all poise of the body is lost, all grace and comfort and even health is endangered.

Sense alone is not necessary to health, but the love of beauty is, or should be, an incentive for avoiding cramped toes. The care of the foot, proper bathing, trimming, and shoeing contribute more to comfort and health, and therefore to beauty than the care of the hands.

Remember: Our feet are our sole support; without them we are nothing. They have the power to lend us smiles or tears just in proportion to the manner with which we treat them.

* *

ETHELINE: Rub cocoanut oil or a good skin food into the hollows in your throat daily. This will gradually fill out the hollows. Practice deep breathing. It strengthens the muscles and fills out the neck.

Doris Blake Says

"You can often make an impression on a heart of stone with a diamond."

The Unappreciated Husband.

BY DORIS BLAKE.

I PRINT below a letter which I wish could be read by every girl who is tempted to let her sympathy for the 'unappreciated, misunderstood married man" get the better of her good judgment and common sense. No better warning could be sounded. Nothing could more clearly reveal the true character of the married man who seeks love and sympathy outside of his own domestic sphere. And nothing could more plainly reveal the light in which a girl appears even in the eyes of the insufferable creature who preys on her sympathy and trust.

"Dear Miss Blake: Will you kindly explain to a puzzled person what your characterization is of a man of whom I am about to write. This man is the husband of my sister—a woman of 30 and quite attractive. They have been married ten years.

"During the past four years he has let himself become interested in three different single women—women employed down town. His wife left him several times on account of his associations with other women. But each time he has always been able to locate her by bribing people and using coercion. He has thrown up his business and spent his last dollar traveling hundreds of miles to find her.

"Finally after locating her [looking more like a ghost than a live man from loss of sleep and worry] he has poured out his love to her, begging and pleading with her not to desert him but to return with him. That he cannot live away from his wife he has proven. She has no money in her own right nor does she expect to inherit any. They have no children, so there is no other attraction than herself.

"Partly through pity, but largely because of the fact that our mother feels all my sister's troubles so keenly she has returned to her husband. At these times he will tell his wife everything. He tells her who the women are with whom he has been associating. He tells her their names, their home and business addresses, and even gives her their telephone numbers, not caring apparently whether she made serious trouble for them or not.

"He says: 'Girls take those chances when they "run" with married men and they will have to suffer the consequences.' But he adds that he would rather that his wife would not stoop to communicate with women whom he calls 'common cheap skirts,' 'dinner grafters,' and far worse.

"And to think that after not having enough regard for these women even to withhold their names, still when he has tired of them I know it to be a fact that he breaks with them, leaving them under the impression that he thinks a great deal of them; that his wife does not understand him and is very jealous of him, and that she, in some unaccountable way, has learned of their meetings and that while he dreaded the thought of not seeing them so often under the conditions there was nothing else left to do.

"The last girl, still believing that she has made a great impression upon him and that he is staying away from her through no choice of his own, sends him cards telling how she longs and sighs for him and dreads the awful lonesomeness of not being with him."

Economical Housekeeping

By Jane Eddington

Little Perch.

THE traditional American country method and that of most campers of frying the perch is to roll it in cornmeal before putting it into the pan. The scales are scraped off, but it is not skinned. The city market man skins the fish for those who wish it, and that is one of the reasons probably why he charges about three times what the fisherman got for his catch.

A recent writer, who said of cold fried fish that it is "apt to have an unhappy taste, and it is poor economy to fuss with it at all," evidently had never eaten cold fried perch which had been rolled in cornmeal before it was fried.

An English epicure of seventy-five years ago, who, more than once in his writings speaks of water-zouched fish, says that "perch are best water-zouched or fried in batter." These are two different ways of cooking it. The frying of any small fish in batter is quite a universal custom in Europe.

To "zouch" a fish, according to the dictionary, is to stew it in just enough water to cover. The Dutch "waterzoel" probably is but another form of the word, for this is a Flemish fish stew almost as famous as the French bouillabaise.

The perch is one of the fish listed in a recipe for it in that country, but it names many others that may be used, yet saying that, although they may be used together or separately, the true waterzoel is always composed of many kinds of fish.

The fish stew is not developed with us. We have the chowder, but do not use even this as much as we might. The perch is comparatively inexpensive at the highest market price, and we could afford to experiment with it, given the time and inclination, in stews.

It has been said of the perch that its short fibered flesh is as digestible as white of egg. The lobster is at the other extreme, with its very long fibers, making it indigestible. A poisonous substance may be added to the perch in the shape of fat blue hot, or it may deteriorate by being allowed to stand in cold water before cooking.

FRIED PERCH—Cut off the two ventral fins and vent. The professional cook uses scissors to cut off fins. Hold by the tail and scrape, then cut off the head and tail, and holding the fish under water briefly, scrape out with a pointed knife the dark lining on each side of the backbone. If a half inch slice is taken off the back the whole length of the fish the dorsal fins will come with it and it will be easy to split the fish from the backbone into two fillets after it is fried. Wash quickly and wipe dry—the wiping dry is very essential—before it is dipped, whether in egg and corn meal or milk and flour. If fried in deep fat it is well to break the backbone or it may curl. A favorite common method, which makes any seasoning unnecessary, is to fry out some salt pork and then fry the fish in the pork fat.

Little perch are served up with all sorts of sauces, as are other fish, but no sauce is needed if they are moist and sweet as they should be. If they have been soaked in water they have lost some of their flavor and are less wholesome. They may be seasoned, rubbed with butter and baked, then served with a tomato sauce. They are usually boned in this case before they are baked.

Bright Sayings of Children

"The Tribune" will pay $1 for each childish saying printed. The stories may be sent in either by children or their parents. The only condition is the story told must never have been printed in any magazine or paper. Address bright sayings to Aunty Bee, "Tribune," Chicago.

Letter writing at the big desk had its fascination for my little 5 year old visitor. After carefully inscribing a missive to a maiden aunt, the addressing of the envelope was a problem which caused her to pause and ask:

"How do you spell Mrs. that ain't married?"

J. T. J.

Four year old Alola was visiting her aunt, who was not used to having children around. At the dinner table for the first few minutes Alola was forgotten in the serving. The child had always been taught to wait, but after what seemed a long time to her she exclaimed, "Aunt Ruf', I used to eat chicken."

H. M. H.

Kenneth, age 2, was playing in the suds while his mamma was busy with the washing. Suddenly his baby brother, who was asleep in the cradle, began to cry. Kenneth, looking up, calmly remarked: "B'ess your heart, I's washin'."

MRS. N. B.

Norine's mother told her not to put her hands in the straps of her new dress. But after dinner her mother saw her with her hands in the straps, so she spoke to her about it and the baby's answer was: "Mamma, these are my suspenders." Norine is 3 years and 2 months old.

MISS NORA O'CONNELL,
611 West Forty-seventh place.

LESSON VII

The Seventh of a series of Practical Talks on the nature and care of the teeth.

Dowsbury & Brown Manchester, Eng.

Question—How can the vitality of the Mouth Tissues be maintained?

Answer—By avoiding the use of chemicals and strongly odorous preparations.

Manufacturers of Dowsbury & Brown

Oriental Tooth Powder

The daily use of which leaves the mouth with an agreeable freshness unconcentrated by chemical flavors.

Send a five-cent stamp for a five weeks' trial miniature sprinkler container and booklet on "The care of the teeth and how to screen decay."

Retail Price 30c and 40c

Sold by all first-class dealers

F. R. ARNOLD & CO., Import Agents
7C West 22d Street — New York City

Mid-Summer Sale of Player-Pianos

To make room for our new fall stock now arriving, we have decided to close out a number of 88-Note Player-Pianos at a sharp reduction.

These instruments are of various popular models and contain improved expression devices. A wide choice in the matter of makes is afforded. There are Player-Pianos in this sale that sell usually at $550 and $650 which we have priced as low as $375.

Demonstration concerts of these instruments are given daily on our second floor.

This is an opportunity to secure a Player-Piano at the cost of a plain piano. The new hand-played rolls fit these instruments and will enable the purchaser to enjoy the playing of great pianists in his own home.

These Player-Piano are also ideal for the modern dances.

Easy terms of payment may be arranged.

Lyon & Healy
World's Largest Music House
Wabash Avenue and Adams St.

DEVOE Varnish for interior and exterior work has been many times subjected to severe comparative tests, with the result that Devoe Pale Interior Varnish, Devoe Marble Floor Varnish, Devoe Vernosite Spar Varnish has and is being used on many important buildings—public and private. The recognized qualities of these varnishes make you safe in having them used on your work.

At dealers or

Devoe
14-16 W. Lake st., near State.

East Coast Michigan Resorts

Take the Direct Line Between CHICAGO and Grand Haven, Highland Park, Spring Lake, Lake Harbor, Muskegon, Whitehall (Sylvan Beach and Michillinda), Hart Pentwater and Other Resorts

Pere Marquette

Three trains each way every week day. One on Sunday. Week day trains leave 8:00 a. m. and 12:00 noon, and at 11:50 p. m., every day including Sunday. Monday train carries Buffet Parlor Car to Holland. Noon train carries Parlor Car to Pentwater and Dining Car to Holland. Night train carries through Sleepers.

Grand Central Station
Fifth Ave. and Harrison St., Chicago

Forty page Descriptive Booklet free
For Tickets, Pullman reservations or other information, write or phone
H. J. Gray, Gen'l Western Pass. Agt.
226 So. Clark St., Chicago
Phone Harrison 4733; Automatic 31-027

"Shops You Ought to Know"

Designed to Place Before the Public the Merchandise, Craftsmanship and Special Service Offered by the Exclusive Shops and Specialty Stores Not Usually Advertised.

CENTRAL

ART GOODS AND PICTURES.

HALF PRICE SALE.
ORIGINAL OIL PAINTINGS, HALF PRICE. Etchings, Engravings, Prints, half price. MARTIN ART GALLERIES, 325 S. Wabash.

PICTURE FRAMING—Moderate prices. Water colors, gravures, fr. pictures, 1-3 to ¼ off. ABBOTT & CO., 127 N. Wabash, op. Field's.

ARTISTS' AND PHOTO SUPPLIES.

ARTISTS' MATERIAL, DRAWING MATERIAL; WHITE CHINA, colors, brushes, canvas, paper, cloth, boards, tables, T squares. ABBOTT & CO., 127 N. Wabash, op. Field's.

BOOTS AND SHOES.

GIVE your unhappy feet a pair of Peterson's Anti-Tender Foot Shoes. 23 S. 5th-av., ground floor. Hrs., 9-5.

CANDY.

BEAUTIFUL SAMPLE PACKAGES of Chocolate Creams, Nuts, Fruits and Bon-Bons at REGULAR WHOLESALE PRICES. FOR VACATION and WEEK END TRIPS. "World's Famous" Benedetto Allegretti Co., 234 Randolph-st., near 5th-av. Main 63. FRESH FIRST GRADE BISCONDES at COST.

SHOPPERS' LUNCH A SPECIALITY. An Appetising Salad. A Dainty Confection. Westminster Candy Shop, 114 S. Dearborn.

CHINESE AND JAPANESE GOODS.

A JAPANESE MINIATURE GARDEN, 12 different ornaments in set, 60c and up. Mail orders solicited. Circular sent on request. Wholesale or retail. TSUJITO CO., 32 W. Washington-st.

ALMOST EVERY DAY SOMETHING NEW IN MINIATURE GARDEN ORNAMENTS. Largest stock in Chicago at just about one-half the prices charged elsewhere. R. BENSABOTT, 116 S. WABASH-AV.

DEFORMITY APPLIANCES.

A BRACE made over a plaster cast assures perfect fit. No charge for casts. WOLFERTZ CO., 184 N. 8th-av. Main 4539.

FLOWERS, PLANTS, AND BOXES.

ROSES, RED, PINK, AND WHITE, 25 cents a dozen; ferns for fern dishes, 5 cents each. A. LANGE, Florist, 30 E. Madison-st.

GOWNS AND ROBES.

CLEVER MODELS IN TUB DRESSES TO ORder. Mme. Hadlock, 618 Michigan-blvd., 50 N. Michigan-av. Cent. 5406.

CENTRAL

EMBROIDERY, LACES, WAISTS.

EMBROIDERY JAP. COTTON CREPE $5.00 Kimono, $2.00. Genuine $2.00 rose beads, $1.00. Musallem Art Shop, 58 E. Jackson.

SAMPLE SHIRT WAISTS FROM 50C TO $3.50. Black and White Silk Velvet Hats, $1.85 to $2.15, worth $4 to $5. S. M. Herman & Co., 505 Masonic Temple.

HAIR DRESSING.

ABSOLUTELY Wonderful Hair Coloring. Latest Improved Transformation, Wigs, Toupees. Maison Rudolph of Paris, 320 N. Amer. Bldg.

LEND me your corns. Instant and permanent relief for corns and callouses. JORDAN & SMITH, Suite 1302, 20 E. Jackson.

$5 SWITCHES, $3—This ad and 25c entitles lock or scalp treatment free. MRS. A. D. BAKER, 112 Mentor Bldg., 30 S. State-st.

HAIR GOODS.

IF YOU are troubled in matching your hair in Wigs, Toupees, or Switches, call on JULES CREET, 2d floor, McVicker's Theater Bldg.

SPECIAL SALE—First class Hair Switches, 18 to 810; regular $12 to $15 values. Mary Holm Froberg, 15 E. Washington.

HATS AND CAPS.

ARTHUR'S Straw Hats to close at 75c. [Less than the cost to make.] Have you got yours? 24 W. Van Buren. 190 S. Dearborn. 58 W. Randolph.

ALL STRAW HATS closing out at half price. See the early fall styles at Ames', 68 W. Madison-st., Tribune Bldg.

HEMSTITCHING AND PLAITING.

ACCORDION AND KNIFE PLAITINGS, HEMSTITCHING, 1 day service. Mail orders solicited. PARKER'S, 614 North American Bldg., State and Monroe.

ACME MFG. CO.—Plaiting, Button Covering, Hemstitching, Tucking; quick service; low prices. 120 S. State-st., 6th fl. Cent. 18.

HEMSTITCHING AND PLAITING. Butler Plaiting Co., 156 N. State-st. Opposite Masonic Temple.

THE BEST HEMSTITCHING, BUTTONS, AND PLAITINGS. WILSON'S, 32 S. WABASH-AV.

HOUSEHOLD APPLIANCES.

DUNTLEY VACUUM CLEANERS—Electric and hand power; stationary cleaners and electric washing machines. Duntley Products Co., No. American Bldg. Phone Rand. 4196.

NO HOME IS COMPLETE without a NEW HOME light running SEWING MACHINE. The New Home Sewing Machine Co., office 427 S. Wabash.

CENTRAL

LADIES' TAILOR MADE SUITS.

A CUT OF ¼ REGULAR PRICES. To Keep Our Tailors Busy DURING SUMMER MONTHS. Man Tailored Suits, Skirts and Dresses to Order. UNITY LADIES' TAILORS, 209 S. STATE-ST., 5TH FLOOR.

CONGRESS LADIES' TAILORS MAKE SUITS to order $10; Line Suits, $7; Skirt, $2.50. Satisfaction guaranteed. 1202 N. Am. Bldg.

DON'T LEAVE CHICAGO without seeing our beautiful summer suitings; special prices. Harry Einhorn & Co., 904 Mallers Bldg.

LARSON & ANDERSON, 806 Mallers Bldg., 5 S. Wabash-av. Will reopen Aug. 3.

LINEN SUITS made to order of your material, $5.50; perfect fit guaranteed. Henry Tempter, Suite 800, 218 S. Wabash.

TO BE MOSHIER tailored is to be perfectly attired. Dainty conceptions in dresses and suits for women, misses and girls. W. H. MOSHIER & CO., 616-622 S. Michigan.

MEN'S TAILOR MADE SUITS.

IF YOU'VE BEEN A "READY MADE MAN" in the past, why not break into the "Made to Your Measure" clothes now. There's a difference, and here's your opportunity—suits to order $25, extra pants free.

MURPHY BROS., Tailors.
Main store— 11 S. Clark-st.
Branch stores— Clark and Washington
Jackson and 5th-av.

AN OPPORTUNITY TO CONSULT A clothing expert is offered you by Marshall the Tailor, 408 Ft. Dearborn Bldg.

SPECIAL VALUES IN BUSINESS SUITS $25—$30—$35. J. J. MANNING, 160 N. 5TH-AV.

MEN'S FURNISHINGS.

READY TO WEAR SHIRTS AT $1.50 AND UP. The Best Values Ever Shown. COBB'S SHIRT SHOP, 9 S. Dearborn-st.

MUSIC AND INSTRUMENTS.

REMOVAL SALE—Selling out stock of mail talking machines at very low prices. Talk, Fearn & Co., 130 N. Fifth-av.

PRINTING AND STATIONERY.

1,000 LETTERHEADS, Circulars, Cards, etc., $2.50. Samples free. Booklets, specialty. Pantes Co., 325 S. Dearborn-st. Harr. 2966.

NORTH SIDE

TRUNKS AND LEATHER GOODS.

TRUNKS, BAGS, AND CASES. Factory prices; quality guaranteed. Bargains in odd styles. Bee-string a specialty. FITZGERALD TRUNK CO., 1214 Wilson-av.

John W. Root to W... Miss Ellen Dud...

AN interesting announcement made yesterday when Mrs. Peter Dudley, who are ing the summer at 753 ... parkway, announced the ... ment of their daughter Ellen to J... Root, brother of Mrs. William J. C... The wedding is to take place th... part of September or the first of ... and the couple will live in Chicago.

Mr. Root has recently returned ... Paris, where he spent several ... studying art. Miss Dudley was ... in Europe and two of her sist... live abroad have made French ma... She was presented to society two ... ago.

Added to the growing list of Chi... summering at Bretton Woods, ... White mountains, are the names ... Chauncey Blair and her daughte... Mildred Blair, who went to Camd... for the earlier part of the summe... Blair's son, William Blair, was ... the Chicago entries for the C... Notch Challenge cup in the tenn... nament there and played throu... the semi-finals, when he was ou...

Among the other Chicagoans ... arriving at Bretton Woods are ... Mrs. W. E. Cudney, Miss Virginia ... and Harold Cudney, Mr. and Mrs. ... Hebard, the Misses Ruth and K... Hebard, Mrs. C. D. Peacock, the ... Mildred and Margaret Peacock, ... Mrs. Nelson L. Barnes, who s... earlier part of the summer at ... Point, Mrs. C. H. Morse, Mr. a... Robert J. Dunham, Mr. and Mrs. ... Gerstenberg, and Miss Alice Ger... Mr. and Mrs. Norris W. Mundy, ... and Mrs. F. R. Judd.

Mr. and Mrs. Albert J. Beveri... companied by Dr. and Mrs. L... Page of Indianapolis, are ... through the White mountains a... in Bretton Woods this week.

Mrs. Hugh McBirney of Lak... gave a dinner last night.

Mrs. James L. Houghteling of ... ka leaves today for the east. ... visit Mrs. Frederick C. West at P... Mass., and Mrs. John Sumner Ru... Cheshire, N. H.

Mrs. George Higginson Jr. of W... ... leave next week to spend a m... the east.

Mr. and Mrs. Joseph Lechleiter ... Michigan avenue announce the ... nage of their daughter, Margu... Clarence J. Gates Jr. of Roslyn, ... nearly of Chicago, son of Mr. a... Clarence J. Gates of New London.

Mrs. Harris F. Williams of 69... can road was hostess yesterday ... of her small daughter, Jane, and ... ber of her young friends. Miss H... laus of Greeley, Colo., who ... spending the summer in Chica... Miss Helen Williams assisted.

Among the guests were Ruth ... Elizabeth, Esther Pease, Coenia ... Betty Whitfield, Jane Kraft, Mary ... Hayes, Gordon Sommerfeldt, Ben ... Frank Cage, Walter Hoiles, a... Houghton. Paper caps and ... toys were among the favors ... hours were from 3 until 6 o'cloc...

Mrs. Henry Jennings Smith of ... Schiller street left last week for ... Point, Mich. Miss Madeline Sm... join her later.

Mr. and Mrs. Henry Ellwood ... have returned from their weddi... ney and have taken an apartment ... Magnolia avenue. Mrs. Rogers ... merly Miss Wilma Coad.

Mrs. Frances Larned and Mis... Larned, who have been in Lake ... during the summer, have gone ... koka, Canada, for August and Sep...

Miss R. Evelyn Grosstephan ... Erie street, Austin, gave a dinn... day evening in honor of Mr. a... A. R. Grosstephan. Miss Billie ... Miss Ivy Anderson, Miss Clare ... Miss Bess Pregenger, Ross Cott... Coyne, Lee Budge, Vernon Jane... F. Kelso.

Mrs. W. M. Webster and d... Dorothy, of 4322 Sheridan road ... Tuesday for Atlantic City to be ... till September.

Mr. and Mrs. H. C. Bell of 13... wood avenue will entertain fift... with a lawn fête on Saturday ... in honor of Miss Marie Myers ... Louis, who is the guest of M... Bradwell of 4625 Birchwood av...

Mr. and Mrs. Frank Jerome of ... ship house are spending a for... the White mountains and on t... coast. They will return Sept. ...

* *

Elks Plan Big Stag...

According to Arthur W. John... alted ruler of Chicago lodge ... P. O. E., more than 500 new ... probably will be received into th... a stag to be given by the me... committee at the Hotel Sherm... latter part of September. The ... mark the first of a gay round ... ties which have been mapped b... Elks for the fall season.

Immediately following this s... to occur most likely some time ... will be the annual minstrel sh... Elks, the proceeds of which go ...

"We will have the best of tal... stag affair, with stars from al... aters in town," said Mr. Johnso... making a strenuous campaign ... bers, and we will take this mea... brating the initiation of 500 n... dates. The minstrel show to ... following month will be anothe... that will arouse interest in Elk...

* *

Trade Women to Have ...

The tired girls of the laundr... women, boot and shoe workers ... makers, weary with their stiff... girls from a score of other tra... factories and shops, are going ... next Sunday out under maple ...

Miss Mary McDowell, who l... the summer in Evanston, has ... the members of the Women's ... Union league, of which she is ... dent, to be her guests at 2512 ... and enjoy the open stretch of ... in Evanston. They will carry ... baskets filled for two, if they ... Miss McDowell has promised ... will be plenty of coffee and ic... complete the woodland supper ... been prepared for the trads ... and their friends.

* *

Women on Insane J...

Patients held in the newly ... psychopathic hospital at Wes... and South Wood streets were ... yesterday in the court for the ... County Judge John E. Owens a... tomary juries of both men and ...

Those on the jury of women ... Dr. Virginia Johnson, 1518 N... tenaw avenue; Miss Ida Wa... Ellis avenue; Miss Helen Ben... La Salle; Miss Irene Chamb... North Clark street; Miss Deli... 711 Diversey parkway, and ... Rose, 2040 North Clark street. ... Forty-one cases were tried.

ng Hand

ty of moisture, is as natural as
r in one in perfect health who had
long. I have no recipes for root
rob beer. Yet that nonintoxicating
are made at home under them
I know, having tasted and found
reasonably palatable and decidedly
hing when taken ice cold. I refer
st of the requests I have linked
er above to housewives who are
sful in compounding the beers and
uit sirups. Currant jelly, mingled
ater and made ice cold, is a pleas-
rink. I have also made raspberry
lackberry vinegar. As to the rest,
r to ask for recipes from my co-
rs in the culinary field.

Potato Salad.

ll you accept from me a recipe for
salad in addition to those you have
printed? Boil eight potatoes in
kins, allow them to cool, then peel
Cut into thin slices and mix with
rated onions. Season with salt and
r to taste, and moisten them with a
g made in proportions of twice as
oil as vinegar. Stir with a wooden
until the potatoes are covered with
ressing, turn into a salad bowl and
in the ice until chilled through.
le with chopped parsley and gar-
ith slices of hard boiled eggs and
ets, cut into fancy slices or shapes.
"MYRA S."

accept and print with thanks a
every whit as good if not better
ny for the same dish that has pre-
appeared in the Corner.

nd Trip
icago
to
v York
Boston

mous ocean
ersey, Long
Sea Coasts.

ptember 30th
ys

points East, including
Mountains, New Eng-
booklets on request.
ting points en route.
between Detroit and

ay also be arranged
, including lake and
artly by ocean, includ-
educed summer fares.

ures of your vacation
of the

al Lines
a Falls Route"
New York and Boston,
s 23-hour trains, the
e.

ps, informa-
and sleep-

OFFICES
12th Street Station
Phone Wabash 4200

o Know"
dise, Craftsmanship
ve Shops and
tised.

CENTRAL

LADIES' TAILOR MADE SUITS.

A CUT OF ⅓ REGULAR PRICES.
To Keep Our Tailors Busy
DURING SUMMER MONTHS.
Man Tailored Suits, Skirts,
and Dresses to Order.
UNITY LADIES' TAILORS,
209 S. STATE-ST., 5TH FLOOR.

RESS LADIES' TAILORS MAKE SUITS
rder $10; Line Suits, $7; Skirt, $2.50.
tisfaction guaranteed. 1202 N. Am. Bldg.

T LEAVE CHICAGO without seeing our
utiful summer suitings; special prices.
rry Einhorn & Co., 904 Mallers Bldg.

LARSON & ANDERSON,
806 Mallers Bldg., 5 S. Wabash-av.
Will reopen Aug. 3.

EN SUITS made to order of your material,
50; perfect fit guaranteed.
rry Tempier, Suite 800, 218 S. Wabash.

TO BE MOSHIER tailored is to be
ffectly attired. Dainty conceptions in
sses and suits for women, misses and girls.
H. MOSHIER & CO., 616-622 S. Michigan.

MEN'S TAILOR MADE SUITS.

OU'VE BEEN A "READY MADE MAN"
the past, why not break into the "Made to
ur Measure" clothes now. There's a dif-
nce, and here's your opportunity—suit to
er $25, extra pants free.
MURPHY BROS., Tailors,
16 S. Clark-st.
anch stores— Clark and Washington.
Jackson and 5th-av.

AN OPPORTUNITY TO CONSULT
A clothing expert is offered you by
rshall the Tailor, 408 Ft. Dearborn Bldg.
CIAL VALUES IN BUSINESS SUITS.
$25—$30—$35.
J. J. MANNING, 160 N. 5TH-AV.

MEN'S FURNISHINGS.

ADY TO WEAR SHIRTS AT $1.50 AND $2.
The Best Values Ever Shown.
EBB'S SHIRT SHOP, 9 S. Dearborn-st.

MUSIC AND INSTRUMENTS.

MOVAL SALE—Selling out stock of used
iking machines at very low prices. Trench,
arn & Co., 130 N. Fifth-av.

PRINTING AND STATIONERY.

LETTERHEADS, Circulars, Cards, etc.,
.50. Samples free. Booklets, specialty.
antus Co., 525 S. Dearborn-st. Harr. 2078.

NORTH SIDE

TRUNKS AND LEATHER GOODS.

TRUNKS, BAGS, AND CASES.
Factory prices; quality guaranteed.
argains in odd styles. Repairing a specialty.
ZERALD TRUNK CO., 1214 Wells-st.

John W. Root to Wed Miss Ellen Dudley.

An interesting announcement was made yesterday when Mr. and Mrs. Peter Dudley, who are spending the summer at 703 Lincoln parkway, announced the engagement of their daughter Ellen to John W. Root, brother of Mrs. William J. Calhoun. The wedding is to take place the latter part of September or the first of October, and the couple will live in Chicago.

Mr. Root has recently returned from Paris, where he spent several years studying art. Miss Dudley was educated in Europe and two of her sisters who live abroad have made French marriages. She was presented to society two seasons ago.

Added to the growing list of Chicagoans summering at Bretton Woods, in the White mountains, are the names of Mrs. Chauncey Blair and her daughter, Miss Mildred Blair, who went to Camden, Me., for the earlier part of the summer. Mrs. Blair's son, William Blair, was among the Chicago entries for the Crawford Notch Challenge cup in the tennis tournament there and played through until the semi-finals, when he was outplayed.

Among the other Chicagoans recently arriving at Bretton Woods are Mr. and Mrs. W. E. Cudney, Miss Virginia Cudney and Harold Cudney, Mr. and Mrs. Frank Hebard, the Misses Ruth and Katherine Hebard, Mrs. C. D. Peacock, the Misses Mildred and Margaret Peacock, Mr. and Mrs. Nelson L. Barnes, who spent the earlier part of the summer at Harbor Point, Mrs. C. H. Morse, Mr. and Mrs. Robert J. Dunham, Mr. and Mrs. Erich Gerstenberg, and Miss Alice Gerstenber, Mr. and Mrs. Norris W. Muncy, and Mr. and Mrs. F. R. Judd.

Mr. and Mrs. Albert J. Beveridge, accompanied by Dr. and Mrs. Lafayette Page of Indianapolis, are motoring through the White mountains and were in Bretton Woods this week.

Mrs. Hugh McBirney of Lake Forest gave a dinner last night.

Mrs. James L. Houghteling of Winnetka leaves today for the east. She will visit Mrs. Frederick C. West at Pittsfield, Mass., and Mrs. John Sumner Runnels at Chocorua, N. H.

Mr. and Mrs. George Higginson Jr. of Winnetka will leave next week to spend a month in the east.

Mr. and Mrs. Joseph Lechleiter of 4317 Michigan avenue announce the engagement of their daughter, Marguerite to Clarence J. Gates Jr. of Ridge, Ore., formerly of Chicago, son of Mr. and Mrs. Clarence J. Gates of New London, Conn.

Mrs. Harris F. Williams of 6910 Sheridan road was hostess yesterday in honor of her small daughter, Jane, and a number of her young friends. Miss Rue Williams of Greeley, Colo., who has been spending the summer in Chicago, and Miss Helen Williams assisted.

Among the guests were Ruth Keyes, Elizabeth, Esther Pease, Coenia Keely, Betty Whitfield, Jane Kraft, Mary Louise Hayes, Gordon Sommerfeldt, Ben Porter, Frank Gage, Walter Holles, and Ned Houghton. Paper caps and carnival toys were among the favors and the hours were from 3 until 6 o'clock.

Mrs. Henry Jennings Smith of 44 East Schiller street left last week for Harbor Point, Mich. Miss Madeline Smith will join her later.

Mr. and Mrs. Henry Ellwood Rogers have returned from their wedding journey and have taken an apartment at 4420 Magnolia avenue. Mrs. Rogers was formerly Miss Wilma Coad.

Mrs. Frances Larned and Miss Emily Larned, who have been in Lake Forest during the summer, have gone to Muskoka, Canada, for August and September.

Miss R. Evelyn Grosstephan of 5908 Erie street, Austin, gave a dinner Tuesday evening in honor of Mr. and Mrs. A. R. Grosstephan, Miss Billie Crocker, Miss Ivy Anderson, Miss Clare Gibbon, Miss Bess Pregenger, Ross Cotter, Dan Coyne, Lee Budge, Vernon Janotta, and F. Kelso.

Mrs. W. M. Webster and daughter, Dorothy, of 4322 Sheridan road, left on Tuesday for Atlantic City to be gone until September.

Mr. and Mrs. H. C. Bell of 1539 Birchwood avenue will entertain fifty guests with a lawn fête on Saturday evening in honor of Miss Marie Myerson of St. Louis, who is the guest of Mrs. J. B. Bradwell of 4625 Birchwood avenue.

Mr. and Mrs. Frank Jerome of Fellowship house are spending a fortnight in the White mountains and on the Maine coast. They will return Sept. 1.

* *

Elks Plan Big Stag.

According to Arthur W. Johnson, exalted ruler of Chicago lodge No. 4, B. P. O. E., more than 500 new members probably will be received into the lodge at a stag to be given by the membership committee at the Hotel Sherman in the latter part of September. The stag will mark the first of a gay round of festivities which have been mapped by Chicago Elks for the fall season.

Immediately following this social and to occur most likely some time in October will be the annual minstrel show of the Elks, the proceeds of which go to charity.

"We will have the best of talent at our stag affair, with stars from all the theaters in town," said Mr. Johnson. "We are making a strenuous campaign for members, and we will take this means of celebrating the initiation of 500 new candidates. The minstrel show to follow the following month will be another function that will arouse interest in Elkdom."

* *

Trade Women to Have Picnic.

The tired girls of the laundry, bindery women, boot and shoe workers, garment makers, weary with their stitching, and girls from a score of other trades in the factories and shops, are going to spend next Sunday out under maple trees.

Miss Mary McDowell, who is spending the summer in Evanston, has invited all the members of the Women's Trade Union league, of which she is vice president, to be her guests at 2512 Park place and enjoy the open stretch of freshness in Evanston. They will carry their lunch baskets filled for two, if they wish—and Miss McDowell has promised that there will be plenty of coffee and lemonade to complete the woodland supper that has been prepared for the trade union girls and their friends.

* *

Women on Insane Jury.

Patients held in the newly established psychopathic hospital at West Harrison and South Wood streets were examined yesterday in the court for the insane by County Judge John E. Owens and the customary juries of both men and women.

Those on the jury of women were:

Dr. Virginia Johnson, 1518 North Washtenaw avenue; Miss Ida Wampole, 4053 Ellis avenue; Miss Helen Bennett, Hotel La Salle; Miss Irene Chamberlain, 878 North Clark street; Miss Delia Washick, 711 Diversey parkway, and Miss Sarah Ross, 2940 North Clark street.

Forty-one cases were tried.

North Shore Posies and Youngsters.

RUTH FISHER. BETTY HORSMAN ADA BOULTER

North Shore Holds Horticultural Show.

North shore society yesterday went back to nature and held a prize exhibit of flowers and vegetables at the Winnetka community house, under the auspices of the Lake Shore Horticultural society. The exhibit was the first annual affair to be held by the growers living south of Lake Forest, who have felt that the annual show given at the Durand institute did not afford sufficient competition for the gardens situated south of Lake Forest. Competition was open, however, to Lake Forest "farmers," and J. D. Farwell and Harold McCormick sent down exhibits.

Mr. McCormick again took first prize for the best onions grown on the north shore, as he did at the Lake Forest show three weeks ago. The onions were of the "Alisa Craig" variety, large in size and pungent in odor. But just to demonstrate that his taste did not run entirely to onions, Mr. McCormick entered a display of twelve varieties of sweet peas, for which he received a blue ribbon. His competitor, Mrs. Herman B. Butler of Winnetka, received first prize for sweet peas ranging from one to nine varieties.

Mrs. Butler, whose gardener, Carl Niemann, is president of the new horticultural society, won the grand sweepstakes prize of a $10 gold piece for annexing the most ribbons. Besides the sweet pea prizes Mrs. Butler took firsts in the display of annuals, snap dragons, gooseberries, endive, head lettuce, cauliflower, radishes, and the best collection of herbs, and the best general exhibit of vegetables on a twelve foot table.

Other growers to win blue ribbons were: Mrs. H. P. Crowell, asters; Mrs. R. J. Dunham, best basket wild flowers, kohlrabi, lima beans, and the best table decoration. Mrs. Dunham had her table set for eight persons. The decorations were a center piece of pansies, gysophilis, and ferns. At each gentleman's plate was a daisy, while the ladies were provided with a bouquet of pansies. Mrs. Rudolph Matz captured prizes with her exhibits of phlox, currants, and cucumbers.

J. D. Farwell had the best displays of cut flowers, green peppers, corn, and string beans. A. C. Magnus took prizes for his tomatoes, peas, parsnips, and hollyhocks. Mrs. Benjamin Allen won a first for her Japanese lilies, while Mrs. John K. Lyon grew the best squashes.

Mrs. A. Shaw had the only display of muskmelon and was given a ribbon. Mrs. C. N. Stroiz was a consistent winner of ribbons for vegetables, taking firsts for celery, carrots, and beets. Mrs. George Higginson gained a prize for her eighteen foot display of vegetables, and Mrs. J. H. Houghteling won a ribbon for her Shasta daisies.

Among those who visited the horticultural show were: Mrs. M. W. Butler, Miss Norah Butler, Mrs. C. L. Weeks, Mrs. J. R. Reilly, Mrs. Hermon B. Butler, Mrs. A. Peabody, Mrs. J. L. Houghteling, Mrs. W. G. Hibbard, Mrs. C. N. Stroiz, Mrs. F. Rudolph, Mrs. E. H. Webster, Mrs. H. P. Crowell, Mrs. A. Peabody, Mrs. George Higginson, Jr., Mrs. Frederick Greeley, Mrs. R. J. Dunham, Mrs. J. W. Scott, Mrs. T. C. Dennehy, and Mrs. R. Matz.

The display of beautiful flowers attracted nearly a hundred children to the show. Miss Ada Boulter and Miss Ruth Fisher "ran off" with big "bookays" so the camera man could take their "pitchers."

WHEN IN NEW YORK
Stay at the
FAMOUS
HOTEL NASSAU
LONG BEACH
LONG ISLAND
ON THE OCEAN
ALWAYS COOL
40 Minutes from New York City
Long Island R. R. Electrified Service from Pennsylvania Terminal.
Open all year Fireproof

Public Lectures at U. of C. Next Week.

The following schedule of public lectures and concerts will be given at the University of Chicago next week:

MONDAY.

"The Art of Landscape Painting," Alfred M. Brooks, professor of fine arts, Indiana university. Leon Mandel Assembly hall, 4:45 p. m.

"Le mouvement religieux dans la litterature Francaise des dernieres annees," L. Albert Schinz, professor of French literature, Smith college. Harper Assembly room, 4:45 p. m.

Concert—Julian Worthington, bass. Noami Nazor, soprano. Leon Mandel Assembly hall, 8:15 p. m.

TUESDAY.

"The Present Problems of Practical Theology," Theodore G. Soares, professor of homiletics and religious education and head of the department of practical theology. Haskell Assembly room, 3:30 p. m.

"The New Tariff Law," Chester W. Wright, associate professor of polical economy. Harper Assembly room, 3:30 p. m.

"Rembrandt," Illustrated. Alfred M. Brooks. Leon Mandel Assembly hall, 4:45 p.m.

"The mouvement religieux dans la litterature Francaise des dernieres annes." Il., Albert Schinz. Harper Assembly room, 4:45 p. m.

"The False Prophets," Hinckley G. Mitchell, professor of Hebrew and Old Testament Exegesis, Tufts college. Haskell Assembly room, 4:45 p. m.

WEDNESDAY.

"Education as a Science," Walter A. Jessup, Dean of the College of Education; professor of education. State University of Iowa. Kent theater, 3:30 p. m.

"The Mendacity of History," James Westfall Thompson, professor of mediaeval history. Harper Assembly room, 3:30 p. m.

"Claude" [Illustrated]. Alfred M. Brooks. Leon Mandel Assembly hall, 4:45 p. m.

"On the Study of Literature," Nathaniel Butler, professor of education. Kent theater, 4:45 p. m.

THURSDAY.

"Greek Life From the Papyri" [Illustrated], Edgar J. Goodspeed, associate professor of Biblical and Patristic Greek. Harper Assembly room, 3:30 p. m.

"Some Mountains of the United States and Their Inhabitants" [Illustrated]. Arthur C. Trowbridge, professor of geology, University of Iowa. Kent theater, 3:30 p. m.

"Humanism and Logic." John H. Crawford, professor of philosophy, Beloit college. Kent theater, 4:45 p. m.

"Turner" [Illustrated]. Leon Mandel Assembly hall, 4:45 p. m.

Open air concert—University of Chicago Military band, Hutchinson commons, 5:30 p. m.

FRIDAY.

"Literary Manuscripts in the United States Collections," Edgar J. Goodspeed. Manuscript room, Harper E 30, 3:30 p. m.

"The Yosemite and the Big Trees" [Illustrated], Henry C. Cowles, associate professor of ecology. Kent theater, 3:30 p. m.

Lecture Reading—Shakspeare's "King Lear," Albert H. Tolman, professor of English literature. Leon Mandel Assembly hall, 4:45 p. m.

"Humanism and Social Ethics," John H. Crawford. Kent theater, 4:45 p. m.

Dramatic Recital—"The Great Adventure," by Arnold Bennett. William P. Gorsuch, associate professor and head of the department of public speaking and debate, University of Washington. Leon Mandel Assembly hall, 8:15 p. m.

War Causes Hurried Wedding.

New York, Aug. 6.—[Special.]—Friends of the former Miss Lucy Bigelow Dodge, granddaughter of the late John Bigelow and daughter of the Hon. Mrs. Lionel Guest, formerly Mrs. Flora Bigelow Dodge, will be surprised to learn that her marriage with Walter T. Rosen of this city, which was to have taken place Aug. 11 at Ste. Anne de Bellevue, Quebec, was solemnized today. It took place at 5 o'clock p. m. in the Church of Heavenly Rest. The Rev. Albert C. Monk, assistant rector of the church, officiated.

The change in the wedding plans was due to the war in Europe. The bride's stepfather, the Hon. Lionel Guest, sailed for England last Tuesday, and as her brother, who is a member of the British artillery, is expecting a call to return to England, it was decided hurriedly to have the wedding at once.

* *

Will Test Tuberculin Cattle Law.

Aurora, Ill., Aug. 6.—[Special.]—The legality of Gov. Dunne's proclamation forbidding the importation of cattle into Illinois which have not been subjected to the tuberculin test is to be placed in issue in the Kane county Circuit court for the first time in Illinois as the result of an action brought by Murray Akin of St. Charles to compel the Chicago and Great Western railroad to deliver over to him twenty-three nontuberculin tested cattle shipped from Tripoli, Ia. Because of the governor's order the railroad company refused to deliver the cattle shipped to Mr. Akin.

Akin then obtained a writ of replevin and, serving it upon an agent of the railroad, compelled him to turn over the cattle.

The cattle breeders and milk producers associations of Illinois, Iowa, and Wisconsin are behind Mr. Akin.

* *

Plan Catholic Church Extension.

Plans for Roman Catholic church extension in Illinois, Iowa and Missouri were discussed yesterday by one hundred delegates to the third biennial convention of the Ladies' Auxiliary to the Knights of Father Mathews, in session in the Hotel Sherman.

Reports on the temperance work of the organization showed progress in eliminating the use of liquor as a home beverage, the chief aim of the order.

The officers of the organization are: Rt. Rev. J. J. Hogan, supreme spiritual director; Miss Katharine Kelly, supreme president; Miss Ivy Sweeny, supreme secretary; Mrs. Margaret Capes, supreme treasurer. Mrs. Delia K. Brooks, 5360 Wentworth avenue, Chicago, is a member of the board of trustees.

* *

Display Men to Meet in East.

The eighteenth annual convention of the International Association of Display Men will be held in New York City during the month of August, 1915, according to action taken at the closing session of the organization in the Auditorium hotel yesterday afternoon.

Atlas of the WAR in Europe
Containing Large-Scale Maps of the Battlegrounds of the World's Most Gigantic Conflict.
Europe, Austria-Hungary, Germany, Italy, France, Russia, Greece, Servia, the Balkan States and the World.
Special Data, Showing Comparison of Armies and Navies Involved and Photographs of the Rulers.
25c
at McClurg's
218-24 S. Wabash Ave.,
Between Adams and Jackson.

Highland Park Has Its Annual "Day."

Highland Park appeared in gala costume yesterday in celebration of its fourth annual "Highland Park day." Nearly the entire population of the city met at the city hall square in the morning and paraded down to the lake front, where the day was celebrated by games, water contests, and races.

Four thousand persons visited the park during the afternoon and evening. There were nail driving contests for the women, footraces for the boys and girls, and a fat man's "roll" for men weighing over 200 pounds.

A hundred watermelons, 200 pies, and several wagonloads of pop were consumed by the joyous picnickers. A dancing floor and band music kept many of the younger set celebrating the "day" until nearly midnight.

Albert Larson, who was chairman of the day, said it was the best celebration they had held. "We don't expect to make any money," he said, "but we do expect to have a good time. This really is a homecoming day for Highland Park people, everybody, gets acquainted, and community spirit and local business are boomed."

* *

May Merge Social Agencies.

A Central Council of Social Agencies will be formed from among all social, philanthropic, charitable, and educational societies of the city, it plans discussed at a meeting of the Children's Day association at the Hotel La Salle yesterday are carried out.

"It is our desire," said Mrs. L. L. Funk, president of the association, "to merge all social, educational, philanthropic, and charitable societies into one great central council to be called the Central Council of Social Agencies, that will carry on the work now done by the individual societies.

"The project is to be thoroughly discussed at a meeting we shall call in the near future, and if it is found at that meeting that the merger can be formed, we will hold a large mass meeting for that purpose."

* *

"America's Opportunity."

A special massmeeting tomorrow noon of merchants and advertising men will be held at the rooms of the Advertising Association of Chicago, 123 West Madison street. James Keeley, editor of the Chicago Herald; George M. Reynolds, president of the Continental and Commercial National bank, and others will speak on "America's Opportunity."

O-Zell
The Oriental Fruit Beverage
AFTER the second or third glass of O-Zell you, too, will be won by the pleasing effects of this very unusual flavor.
You will join the hosts who have made this rare beverage the guide to "safety first" refreshment.
Non-Alcoholic—Absolutely Pure

O-Zell can be had at most good fountains, cafes and summer gardens. Keep a case at home on ice—ready for a refreshing treat at all hours.

Chicago Suffragists to Have Pie Auction.

The activities at the suffrage shop at 121 North Dearborn street are to become even more lively than they have been. This the advisory committee decided after long and earnest deliberation over their luncheon at the shop yesterday.

In addition to the cake day on Fridays there is to be a pie day on Tuesdays in charge of Mrs. Stephen A. Bertrand of 802 North La Salle street, who is famous for her pies. The suffrage pie will be lemon cream, chosen for its suffrage colors—yellow and white. But there will be many other home made pies—not the kind that mother used to make, but the kind that suffragists are making for the self-denial fund.

The pies will be auctioned as the cakes have been since the shop opened. Mrs. John Taylor Cowles, who is permanent chairman of the cake sales, reported that there had been a net income of $89.50 from the cakes so far received.

The sale of suffrage literature is to be pushed as actively as the sale of pastry, according to Mrs. George A. Soden, who presided at the luncheon and committee meeting combined. Miss Jennie Johnson was requested to take charge of the literature. Mrs. M. L. Purvin was asked to arrange for speakers at the noon hour each day in the shop. Miss Lavinia Engle, who established the suffrage shop, will speak at noon today.

Mrs. Kate Wood Ray and Miss Eagle were instructed to have 10,000 cards advertising the shop printed for the purpose of converting men to the cause. The card will have an interesting note in a conspicuous place announcing that a suffrage kiss will be given away with every paid luncheon eaten at the shop. The hours for luncheon have been stretched from 11 o'clock until 2 in the afternoon, when tea will be sreved by women of different nationalities from 3 to 5.

Russian tea will be served this afternoon and a Hindoo woman is to direct the next cosmopolitan gathering. A Chinese girl has consented to serve tea on another occasion.

The shop is to have a new counter. It will be used to display the heirlooms that are to escape the melting pot—by request. Because of the value of certain gifts, an outright sale would be more profitable.

A woman donated two Columbian half dollars yesterday. They will not undergo the process of fire on melting day. Then Mrs. E. Neilson brought in a silver fork and spoon hammered out by herself of pure silver while she was in Norway. The handwork is more valuable than the silver the articles contain. These, too, will be sold in their original shape.

But three women preferred that their wedding rings, contributed to the cause, be returned to gold bullion. On no other condition would they part with these articles of sentiment, they said.

A mother donated a baby's silver mug and asked that it be returned to ore, as she wished no other child to use that particular piece of silver.

Mrs. H. R. Pearson of Minoqua, Wis., expressed a box of water lilies, ferns, and picturesque cat tails to the suffrage shop to make the path more flowery for those denying themselves.

Mrs. George Bass, candidate for county commissioner, left last night for Chautauqua, N. Y., where she will speak on women and political affairs.

Mrs. Grace Wilbur Trout will enter the suffrage campaign in Nebraska this week.

The "ticket" committee, of which Mrs. Paul Gerhardt is chairman, met in the Schiller building yesterday to report on their sales for the suffrage field day in Federal park on Aug. 29.

The Democratic women of the Sixteenth ward organized with forty members yesterday, with Mrs. John E. Maloney as president.

The Third ward branch of the Democratic organization will meet on next Tuesday evening at East Forty-third street and Indiana avenue.

* *

Butchers End Convention.

The United Master Butchers of America closed their twenty-ninth annual convention at the Hotel La Salle yesterday.

John T. Russell of South Chicago, reelected president for the ensuing year, speaking of the work accomplished, said:

"We have had a successful gathering. All resolutions passed by us have had for their object the increasing of the meat supply of this country. Thus we aim to help both the farmers and the consumers, and when the supply is larger the price will be lower."

Following the installation of officers this morning a fifty mile auto ride was taken by the members through the city, ending with a picnic at Brand's park.

"Trail of the Olympian"
to the
Pacific North Coast
Journey over this picturesque trail—blazed through a scenic wilderness to the fascinating Puget Sound Country—an ideal pleasure ground for summer tourists.
Your pleasure begins the minute you board the superb 'cross the continent, all steel
"Olympian"
Leaves Chicago daily at 10:15 p. m. "The Columbian," another all-steel train at 10:10 a. m., through for Butte, Spokane, Seattle and Tacoma over the
CHICAGO
Milwaukee & St. Paul
RAILWAY
One road—one management—all "St. Paul" including equipment and employees—the secret of this company's famed service.
Low Fares West Daily
Send or call for a copy of "The Trail of the Olympian" book.
Tickets: 53 West Adams St., Marquette Bldg. (Tel. Harrison 6162, Automatic 660-326) and Union Passenger Station, Chicago.

Every Woman Can Use
and ought to use occasionally, a proper remedy for the headache, backache, languor, nervousness and depression to which she may be subject. These troubles and others are symptoms of debility and poor circulation caused by indigestion or constipation
BEECHAM'S PILLS
are at once safe, certain and convenient. They clear the system and purify the blood. They exert a general tonic effect and insure good health and strength, so that all the bodily organs do their natural work without causing suffering. Every woman of the thousands who have tried them, knows that Beecham's Pills act
To Certain Advantage
Directions with Every Box of Special Value to Women. Sold everywhere. In boxes, 10c., 25c.

AMUSEMENTS
GREAT NORTHERN HIPPODROME
Where You See the Big Acts First
CONTINUOUS 11 A. M. TO 11 P. M.
"Lovers and Lunatics" Mae Westley
Piccolo Midgets Norris Baboons
Northlane & Ward Kathrina Wiley
Wallace & Galvin Prince & Dearie
And 6 Other Big Time Acts.
TODAY 10-20c NEVER HIGHER TONIGHT 10-20-30c

MAJESTIC STANDARD VAUDEVILLE
CLAUDE GILLINGWATER & CO.
MORRIS CRONIN & CO., European Stars—With EDITH LYLE
Williams & Wolfus, Greatest Travesty Artists—Irene & Bobby Smith—Miss Leitzel & Jeanette—Claude Golden—Five Metzettis—Margo de la Rose—Lockett & Waldron—Pathe Pictures. Mats. 10-25-50c, except Sat. & Sun. Nights, 15-25-50-75c.

RAVINIA PARK On the Cool North Shore
CHICAGO SYMPHONY ORCHESTRA
Aft. Concerts 3 P. M.—Grand Opera "15 P. M. TONIGHT—ENTIRE EVENING
"Secret of Suzanne" and "Il Trovatore."
C. & N. W. Ravinia Park Special leaves C. & N. W. Ry. terminal 7:30 p. m. daily. Ret. leaves Park 10:40 p. m.

COMISKEY PARK 35th Street and Shields Avenue
BASEBALL PALACE OF THE WORLD
Baseball Today—Game called at 3 P. M.
WHITE SOX vs. WASHINGTON
Reserved seats on sale at The Hub, Jackson Blvd. and State Sts. Tel. Private Exchange 8.
LADIES' DAY

EUROPEAN WAR SCENES Are Mirrored Daily at the Studebaker in the stirring civil war drama "THE LITTLEST REBEL." All Seats 25c
INTERNATIONAL COLOR WEEK
Every child under 12 displaying colors of European Nations admitted free this week between 10 a. m. and 5 p. m.

POWERS' Eves. except Sun. Mats. Wed. & Sat. 21st Week
Ruth Chatterton in Daddy Long-Legs
Souvenirs Monday. Seat sale to Aug. 29th

ILLINOIS Today and Every Day 2:20 and 8:20
D'Annunzio's All Stupendous Photo Spectacle
CABIRIA
Prices: Evgs., 25c, 50c, 75c, $1; Mats., 25c & 50c

MIDWAY GARDENS Evening Concerts
MAX BENDIX, Cond. | Sunday Matinee
NATIONAL SYMPHONY ORCHESTRA
Always a Dime There
THE MIDWAY and COTTAGE GROVE AVE.

COLUMBIA Twice Daily
ED. LEE WROTHE and Ginger Girls
NEXT WEEK:
Prize Winners in Broadway Honeymoon.

CROWN Now Open. ORIGINAL POLICY
PRINCE OF TONIGHT | Mats. Tue., Thur., Sat. 25c, 35c
"One Woman's Life" | Nights, 25, 50, 60, 75c

BISMARCK GARDEN
Nature's Tree Roofed Garden of Music
STEINDEL AND ORCHESTRA OF 50

ADVERTISE IN THE TRIBUNE.

AMUSEMENTS
Riverview
WAR WITH MEXICO
PAIN'S FIREWORKS
EVERY NIGHT 8:30
500 Performers
INCLUDING
BONAMORS 10 WILD MOORS
4 VALENTINOS AERIAL TRAPEZE
RODIQUEZ FAMILY Mexican Acrobats
FISHER SISTERS IRON JAW ACT
THE VALNOS AERIAL ROMAN RINGS
LATELL BROS. Hand to Hand Balancers
BY SPECIAL ARRANGEMENT 25c & 50c
PICNICS SAT.—Chicago Chapter Knights of Columbus SUN.—Bohemian Turners

THE MILLION DOLLAR MYSTERY
Adapted from Harold MacGrath's new novel appearing serially in The Sunday Tribune.
TODAY
4th INSTALLMENT
CLIFTON - - - 1136 Wilson Ave.
6th INSTALLMENT
FRANKLIN - - - 328 E. 31st St.
7th INSTALLMENT
E. A. R. - - - 6943 Wentworth Ave.
[Matinee 2 P. M.]
McVICKER'S - Madison & State Sts. [11 A. M. to 11 P. M.]
ROGERS - - - 2516 Fullerton Ave. [Continuous 2 to 11 P. M.]

GARRICK MAT. TOMORROW
OLIVER MOROSCO Presents
Peg o' My Heart
By J. Hartley Manners
Laurette Taylor's N. Y. Triumph

Jones, Linick & Schaefer's
LA SALLE Hear John Frank sing The Right Road
The Elopers
Only Musical Comedy Hit in Town
The Whirly, Girly Show—Mat. Tomorrow
Phone for Seats Main 980

PRINCESS DAILY 10 a. m. to 11 p. m.
TRAFFIC IN SOULS
THE LURE OF THE UNDERWORLD IN 1000 THRILLS AND THROBS
25c All Seats Adults Only

Curtain at 2 and 8 Sharp | GEO. M. Cohan's Grand
GALA $1 MATINEE TODAY
The Whirl of the World
Entire N. Y. Winter Garden Co. of 125.

CORT TOMORROW NIGHT SEATS NOW Phone Cent. 10
H. H. FRAZEE PRESENTS EDW. PEPLE'S GREAT N. Y. FARCE COMEDY SUCCESS
A PAIR OF SIXES
Evgs. and Sat. Mat., 50c to $1.50. Wed. Mat. $1

ORCHESTRA HALL 10 a.m. to 11 p. m.
ADULTS ONLY The WOLF By Eugene Walter
ALL SEATS 25c.

WHERE TO EAT.
Real Cherry Pie
If you want a piece of juicy Cherry Pie that's as good as any boy ever swiped from his mother's kitchen, look for this Pure Food Sign:
Thompson's
Why Not Henrici's on Randolph
for dinner this evening? 67 W. Randolph St., Between Clark & Dearborn. No orchestral noise.

The Meaning of the Word Conceit Often Is Learned at a Heavy Cost.

ANTIPODES TEAM DEFEATS ENGLISH IN NET CONTESTS

Wilding Crushes Lowe and Brookes Triumphs Over Parke at Boston.

SECOND MATCH FIVE SETS

Boston, Mass., Aug. 6. [Special].—Boston people, that is to say at least about 4,000 of them who managed to get the war news out of their heads for a few minutes, saw some real tennis in the opening contests between the Australian team and the players representing the British Isles, on the Longwood Cricket club courts today. The spectators saw the Australians triumph, Anthony F. Wilding defeating A. F. Lowe in three straight sets, 6-3, 6-1, and 16-14, while Capt. Norman E. Brookes defeated Capt. J. C. Parke three sets to two, 6-2, 4-6, 6-3, 1-6, and 7-5.

Both matches were bitterly contested and the last net in each was particularly hard fought.

Large Crowd at Matches.

The weather was fine and the temperature perfect for play. Long before 2 o'clock, the time set down for the beginning of the matches, the crowd began to come in, and by the time Wilding stepped on the court with his opponent, Lowe, to begin the first match, the stands were fairly full. From the reputation of the players it was expected that Wilding would have something in the nature of a walkover, but the contrary proved the case.

Lowe jumped away with a run, and before Wilding knew where he was he had dropped the first three games to the Englishman. Here, however, he began to pull himself together, and, driving with increased accuracy, began to run his opponent about the court. In straight succession Wilding took six games in a row. Both men devoted their attention to a base line duel. Seldom did either of them come to the net, but the driving to the corners was at times remarkable.

Interest in Second Clash.

The first match, good as it turned out to be, was only looked upon as a curtain raiser for the real match of the day. It was fresh in the minds of every one that J. C. Parke, the leader of the English team, had beaten Brookes the year before last in Australia, thus bringing the Davis cup to England. Last year he came near being the factor that prevented America from bringing the cup here.

In addition to this, Parke possessed the extraordinary reputation of being able to play his greatest match when he has the greatest amount at stake. This year he has not shown up to the present, the signs of that wonderful play which had conferred on him the title of "The Super-Parke." Just before the match, in reply to a query, he sadly said that he had not so far this year found his real game.

Brookes, on the other hand, seemed as serene and confident as he usually is, but deep down in his mind there is little doubt but that he felt he had much to fear from the gallant Irishman.

Match Brilliantly Fought.

In view of Parke's performances so far this year no one could have expected that he would make such a magnificent fight and come so near keeping his record clean in the Davis cup matches. The match from start to finish was magnificent. Brookes always was right on top of the net, cutting off the ball at sharp angles, but every time he hit it across to the corners. Parke would swing on it with all his force and dash it down the line or across court.

Although the Wilding-Lowe match went only three sets, the last one ran up to thirty games, and four times Lowe was within a stroke of making it two sets to one.

In the Brookes-Parke contest the Irish player was twice within a stroke of the match, and both times Brookes dashed in to kill by gentle touches at the net, saving the game and match.

In the first two sets of the Wilding-Lowe match the Australian, driving from deep court, had his opponent dancing about after impossible balls. Lowe rallied in the third set and the contest became a question of stamina. When the last point was won each player was tapping the ball weakly.

The Brooker-Parke match was an entirely different line of tennis. In the last set Brookes was fading rapidly and Parke coming strong when the New Zealander rallied and took the heart of the Irish player with his staunch net play.

Scores of Matches.

The points in the two matches were as follows:

WILDING VS. LOWE—FIRST SET.

Wilding	200	444	564	6—3
Lowe	444	221	340	2—6

SECOND SET.

Wilding	441	544	6—26	6
Lowe	204	311	1—12	1

THIRD SET.

Wilding—	412	444	524	346	710	442	044	440	264	164—100—16
Lowe—	044	220	341	528	544	004	406	214	442	441— 94—14

BROOKES VS. PARKE—FIRST SET.

Brookes	444	245	46—38	6
Parke	262	413	24—24	2

SECOND SET.

Brookes	434	062	234	1—20—4
Parke	151	444	452	4—24—6

THIRD SET.

Brookes	537	243	444	36—6
Parke	350	415	112	27—3

FOURTH SET.

Brookes	124	314	0—14	1
Parke	446	542	4—29	6

FIFTH SET.

Brookes	434	411	626	545	44—7
Parke	041	244	544	303	37—5

Summary:

ALBRIGHT WINS NET TITLE.

Faribault, Minn., Aug. 6.—Albright of St. Paul won the state tennis championship this afternoon, defeating Stefordе Steilwagen of Minneapolis, 6—1, 6—4, 6—1. There will be no challenge round this year, as Armstrong, St. Paul, did not appear to defend his title. Jayne and Steilwagen won the state doubles championship after five sets had been played, 4—6, 6—3, 3—6, 6—4, 6—4. Albright and De Courcey were their opponents. Rothel disposed of Kinyon in the man's special singles, 2—6, 6—4, 6—2, 3—6, 6—2. Leach of Owatonna won the consolation cup by beating Shepard, Winona, 6—4, 6—0, 6—2.

GREEN IN TENNIS FINALS.

Detroit, Mich., Aug. 6.—[Special.]—A. L. Green of Chicago will meet R. F. Doughty of Detroit in the finals of the Michigan state tennis championship tomorrow. Green qualified by defeating Dr. Owen of Detroit in the semi-finals today by scores of 6—3, 6—4. The first was easy, but Owen gave Green a hard fight in the second. Albert Lindauer of Chicago was not so fortunate, losing to Doughty, 6—4, 6—0.

EX-CHAMPS IN NET FINAL.

New York, Aug. 6.—R. H. Barnett and P. B. Alexander, former national champions and holders of the New York state title, won a place in the final round of the state tennis tournament today. In their semi-final Barnett and Alexander beat H. R. Browne and C. A. Wayne of California, 6—4, 6—2, 7—5, 7—5, 6—4.

Lightweights Who Meet in Battle on Coast Tonight.

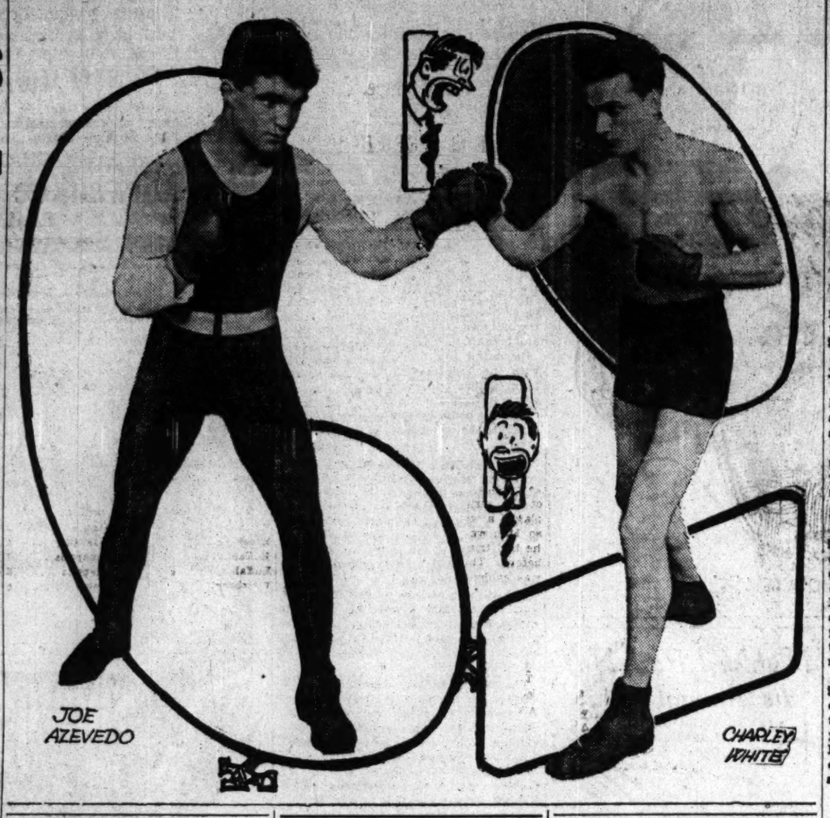

WHITE AND AZEVEDO READY

Lightweights to Box Twenty Rounds on Coast Tonight.

CHICAGO FIGHTER CHOICE.

Odds on Contest Drop, with Charley Favorite at 10 to 4.

San Francisco, Cal., Aug. 6.—[Special.]—Charley White, Chicago's latest offering in the upper ranks of the lightweight pugilists, and Joe Azevedo, the Sacramento boy who gained fame by a spectacular victory over Ad Wolgast a few months ago, are primed for their twenty round mill tomorrow night at Coffroth's.

The preliminary work of shaping up the youngsters has been completed and nothing remains but speculation as to the outcome. This is one fight in which there have been no "ifs and ands" as to the weight. The rivals are rather inclined to lack weight and their conditioning, therefore, has been with a view to building up and being in the best possible shape.

White Looks the Better.

On form, White looks to have the advantage, although whether he can win by a knockout or stop his man before the twenty rounds have gone the limit is a problem. Notwithstanding the assertions of Jimmy Rohan there seems no question that White won the honors in his ten round win over Azevedo in Wisconsin some months back. On top of that the Chicagoan acquitted himself in good style against Ritchie and likewise was given the popular decision over Ad Wolgast.

Azevedo's record is based chiefly on what he did to Ad Wolgast. Granting him all that is his due Azevedo seemed to have caught the Dutchman napping on that occasion. Azevedo has failed since that time to live up to the reputation he acquired. At the same time he is a tough boy who will take a lacing if need be.

Hard Fought Bout Expected.

Both White and Azevedo are in their prime, so far as ring work is concerned, and both ought to be in a position to make it a hard fought contest from start to finish.

Betting sentiment is overwhelmingly in favor of White. The price, which had been ranging along for a couple of days at 2 to 1, took a sudden drop today when White was quoted a 10 to 4 choice.

'INTERNATIONAL' FIGHT CARD

Two Irishmen, a French subject, a Bohemian, a German, a Jew, an Italian, and a Pole will comprise the card of the Maplegrove Athletic club "all star" boxing card at Maplegrove, Ill., tonight. Four bouts are down for decision. The fighters will draw lots at Porter's gymnasium at 3 o'clock this afternoon, when they will weigh in, for the honor of going on in the main bout. "Shrimp" Schneir, a Hebrew from the west side, and "Young Joe" Gans, who claims protection of the French flag, will battle six rounds. Clint Flynn, an Irishman, and Johnny Ritchie, a German, also are scheduled to appear. Bud Hanlon, a Bohemian, and "Young" Griffo, an Italian, with Tommy O'Grady, from the old sod, and August Kelly, from the Polish neighborhood of the north side, complete the bill. A special train will leave over the Aurora-Elgin road at 7:15.

'GUNBOAT' TO FIGHT AHEARN

LONDON, Aug. 6.—"Gunboat" Smith, the American heavyweight pugilist, will meet "Young" Ahearn of New York on Aug. 18. Georges Carpentier was matched to fight Ahearn, but the French boxer has returned to France to join his country's army.

SHOOT PRIZE TO SCHWALBE.

Green Bay, Wis., Aug. 6.—In a strong wind, which made the flight of targets uncertain, F. Schwalbe of Oshkosh won the western handicap from more than 100 contestants this afternoon with the score of 99 out of 100. F. G. Wuller of Milwaukee, amateur state champion, was second with 96 broken targets.

O. Larsen of Waupaca, who put up a score of 95, was third. He won a tie with L. J. Robinson. M. W. Thill tied with the last two shooters, but missed in the first block of twenty targets in the shootoff.

Other high scores by professionals and amateurs were:

John Cook, 93; H. F. Muesche, 92; C. W. Williamson, 91; W. H. Mussel, 89; C. G. Holmes, 93; C. E. Robbins, 90; W. E. Phillips, 90; B. A. Claflin, 92; A. C. Connor, 94; C. T. Meloy, 92; H. J. Kinnicott, 94; F. L. Dreyfus, 91; Capt. Jack, 94; W. J. Raup, 88; Ed Banks, 92; W. R. Crosby, 94; C. H. Spencer, 91; J. D. Garker, 93; J. S. Frink, 90; A. G. Keel, 92; W. S. Hoon, 91; W. E. Carr 88; C. C. Mitchell, 89; E. K. Crothers, 89; R. W. Clancy, 89; S. S. Hammersmith, 88; C. P. Shumway, 86; C. A. Young, 87; F. G. Bills, 89; W. E. Riley, 86; G. V. Dering, 89; J. R. Graham, 88; J. Rauh, 89; F. A. Nolan, 88; C. J. Scudder, 89; W. E. Trimble, 89; G. D. Pecor, 89.

TEST FOR RIVER SWIMMERS.

All the entrants in the I. A. C. river swim, which is scheduled for tomorrow, passed through a physical examination yesterday. The original date set for the closing of entries was Tuesday afternoon, but the time limit was extended for several applicants until yesterday. It was stated by the officials in charge that after the examination it would be impossible for any swimmer to enter.

Minor League Standings

AMERICAN ASSN.	W	L	Pct.	WESTERN LEAGUE	W	L	Pct.
Louisville	66	49	.574	Sioux City	65	43	.602
Milwaukee	63	54	.563	Denver	62	46	.574
Cleveland	59	54	.522	Sioux City	61	46	.570
Columbus	56	54	.509	Des Moines	56	59	.509
Kansas City	57	56	.504	Lincoln	55	59	.491
Indianapolis	55	58	.500	Omaha	49	57	.463
Minneapolis	53	60	.469	Wichita	43	65	.398
St. Paul	40	72	.357	Topeka	43	67	.391

Yesterday's Results.

AMERICAN ASSOCIATION.

Cleveland, 3; Milwaukee, 1.
Indianapolis, 9; Minneapolis, 5.
Louisville, 7; St. Paul, 4 [first game].
Louisville, 4; St. Paul, 1 [second game].
Kansas City, 13; Columbus, 4 [first game].
Columbus, 14; Kansas City, 1 [second game].

WISCONSIN-ILLINOIS LEAGUE.

Oshkosh, 6; Twin City, 5.
Rockford, 8; Joliet, 4.
Green Bay, 8; Madison, 1.
Wausau, 8; Racine, 1.

ILLINOIS-MISSOURI LEAGUE.

Champaign, 5; La Salle, 0.
Ottawa, 11; Bloomington, 2.

THREE EYES LEAGUE.

Davenport, 6; Moline, 4 [11 innings].
Quincy, 12; Bloomington, 8.
Springfield, 13; Peoria, 5.

CENTRAL ASSOCIATION.

Waterloo, 4; Galesburg, 3.
Muscatine, 6; Marshalltown, 5.
Cedar Rapids, 2; Burlington, 1.
Clinton, 3; Keokuk, 1.

CENTRAL LEAGUE.

Dayton, 2; Fort Wayne, 0.
No other games played.

WESTERN LEAGUE.

Denver, 3; Lincoln, 2.
No other games scheduled.

SOUTHERN MICHIGAN LEAGUE.

Mt. Clemens, 9; Toledo, 5.
South Bend, 7; Adrian, 6.
Bay City, 4; Battle Creek, 2.
Flint, 8; Kalamazoo, 5.

PACIFIC COAST LEAGUE.

Los Angeles, 7; Oakland, 1.
Venice, 4; Portland, 1.
San Francisco, 6; Sacramento, 2.

SOUTHERN ASSOCIATION.

Mobile, 6; Montgomery, 3.
New Orleans, 4; Birmingham, 0.
Memphis, 8; Nashville, 3.
Atlanta, 4; Chattanooga, 1.

INTERNATIONAL LEAGUE.

Buffalo, 4; Baltimore, 3 [10 innings].
Jersey City, 4; Montreal, 3 [13 innings].
Newark, 7; Rochester, 1.

Yesterday's Race Results

AT SARATOGA.

First race, ¾ mile, handicap—Star Jasmine, 109 [Martin], 12 to 1, won; Flying Fairy, 16 to 5, second; Hester Prynne, 13 to 5, third. Time, 1:12.

Second race, 2 miles, handicap steeplechase—Ballet, 136 [Allen], 3 to 1, won; Juverence, 4 to 1, second; Abdon, 8 to 1, third. Time, :26.

Third race, 2 year olds, 11-16 mile—Fair Helen, 94 [Hughes], 8 to 1, won; Brick and Mortar, 6 to 1, second; Athena, 6 to 1, third. Time, 1:06 4-5.

Fourth race, 1 mile—Tartar, 100 [Taylor], 10 to 1, won; His Majesty, 8 to 1, second; Punch Bowl, 13 to 5, third. Time, 1:37 3-5.

Fifth race, 1 mile—Belle of Bryn Mawr, 104 [McCahey], 8 to 1, won; Bac, 6 to 1, second; Grover Hughes, 16 to 5, third. Time, 1:39 3-5.

Sixth race, 2 year olds, 11-16 mile handicap—Dark Flower, 104 [Martin], 7 to 5, won; Sea Shell, 9 to 5, second; Miss Fielder, 6 to 1, third. Time, 1:06 3-5.

AT FORT ERIE.

First race, ¾ mile—Slipper Day, 109 [Metcalf], 2 to 1, won; Ondramida, 12 to 1, second; Caper Sauce, 11 to 1, third. Time, 1:14 3-5.

Second race, ¾ mile—Coldcrest Boy, 106 [McCabe], 9 to 5, won; Cyrista, 7 to 1, second; Carrie Orme, 10 to 1, third. Time, 1:01 3-5.

Third race, 11-16 mile—Blue Mouse, 107 [Teahem], 6 to 1, won; Silk Day, 20 to 1, second; Supreme, 6 to 1, third. Time, 1:06.

Fourth race, 1 mile 70 yards—Father Riley, 96 [Coleman], 4 to 1, won; Penalty, 16 to 1, second; La Mode, 5 to 1, third. Time, :43 1-5.

Fifth race, ¾ mile—Vogue, 109 [Andress], 8 to 5, won; Linda Payne, 10 to 1, second; Sam McMeekin, 13 to 5, third. Time, :07 3-5.

Sixth race, 11-16 mile—Miss Gayle, 102 [Coleman], 7 to 1, won; Ratina, 9 to 1, second; Ben Quince, 25 to 1, third. Time, 1:07.

Sporting News Notes.

Eight races are carded for the regular Saturday matinée of the Chicago Driving club at the Austin track.

The fifth annual cruising race from Chicago to St. Joseph and return for the Stratford Hotel cup will be held Sept. 5.

The second annual pork chunk casting contest to be held by the Illinois Casting club will be on Aug. 16 at Washington park lagoon.

After several years as manager of the Studebaker sales in Chicago and other cities, C. R. Dashiell, vice president and sales manager of the L. Markle company, Studebaker agents for Chicago, has announced his resignation.

J. W. Bates of Rochester, N. Y., quit the convention of window trimmers in session here yesterday and accompanied five members of the Chicago Gun club to the club traps, where a special competition was staged at 100 targets each from a sixteen yard rise. Bates broke 97.

Secretary Charles T. Essig has arranged a complete program for tonight at the Sportsmen's clubhouse, 908-910 South Michigan avenue, comprising a billiard match between Clarence Jackson and Percy Collins, exhibitions on the horizontal bar by the Vorwaerts turnverein, and wrestling bouts in three divisions by the Hebrew institute.

Judges have been chosen for the first show of the Central Kennel club, which will be held at Desplaines on Aug. 29. Timothy Donahue will judge the field dogs. Other officials will be: Harry Osborne, cocker spaniels; Chris Casselman, collies; A. F. Kramer, bulldogs; R. W. Condee, Airedales; J. W. Burton, bull terriers; Jacob Boll, Boston terriers; H. D. Hungerford, Scottish and West Highland terriers; Dr. R. L. James, fox terriers; Mrs. A. Tooke, French bulldogs, and Christian Schaefer, toy dogs.

KING LEADER IN ROQUE PLAY

Takes Two Games from Gaylor in Medal Series.

VETERAN DISPLAYS SKILL.

Hoosier Challenger Balked by Opponent's Strategy.

BY JACK PROCTOR.

Play for the Landon medal, in conjunction with the tournament of the Western Roque association, started yesterday, C. C. King, holder, and G. L. Gaylor, challenger, being the contestants. Two matches were played, King winning by scores of 32—18, 32—26. The player who takes four games out of the series of seven is the victor.

Gaylor, who is a young player from Richmond, Ind., put up a good game, but was no match for his older opponent. In the first match King had little trouble in keeping the balls out of the reach of Gaylor and had things going his way all through the game. On several occasions however, he fell down, leaving the balls in fairly good position, and Gaylor counted points.

Good Runs by Gaylor.

In the second match Gaylor combined luck and skill and several times got the balls and made long runs. Outside of this, however, he did little. King had the match well in hand at all times, and there never was any doubt as to the outcome. The tournament summaries follow:

FIRST DIVISION.

Gill defeated Gaylor, 32—14; Kilmer defeated Reed, 32—23; Hahn defeated Calinan, 27—6; Bowman defeated Kilmer, 22—11; King defeated Pence, 32—1; Bowman defeated Calinan, 32—1; King defeated Calinan, 32—19; Ennis defeated Pence, 32—6; Holbrook defeated Hahn, 32—15; Gill defeated Jardine, 19—14; Pence defeated Holbrook, 32—4; Calinan defeated Holbrook, 32—3; Gaylor defeated Kilmer, 20—13.

SECOND DIVISION.

Moore defeated Lizar, 32—0; Sheffield defeated Lizar, 19—15; Sheffield defeated Moore, 14—0.

THIRD DIVISION.

Cook defeated Stevens, 23—6; Cook defeated Selstrom, 18—7; C. Holbrook defeated Selstrom, 19—6; Neel defeated Valentine, 14—5; Valentine defeated Selstrom, 9—6; Stevens defeated Swisher, 9—5; Valentine and Stevens, tied, 6—6; Tinker defeated Selstrom, 11—4.

Gill to Defend Medal.

Gill, the holder of the King medal, has been challenged for it by Ennis and the day set for the playoff is Saturday at 1:30, the winner of the best three out of five matches to play Monday at 1:30.

Another Yacht Race Prevented by War.

Toronto, Ont., Aug. 6.—[Special.]—The following telegram was sent to the commodore of the Chicago Yacht club by the Royal Canadian Yacht club today:

"Owing to the declaration of war between Germany and Great Britain, involving the whole of our empire, and which may soon call out many of the members on active service, we feel that the sentiment of the country would be opposed to our participating in the international yacht race arranged between our respective clubs. We therefore await an expression of your feelings on the subject."

GARDNER TOPS GOLF FIELD

Returns Score of 147 in District Open Tourney.

ONWENTSIA 'PRO' SECOND.

Only Six Professionals Compete at Chicago Club.

Robert A. Gardner of Hinsdale, amateur champion in 1909, showed his class by leading a small field of amateurs and professionals in the first half of the open championship tournament of the Chicago District Golf association staged at the Chicago Golf club yesterday.

In the morning he scored 73, one stroke under par, while in the afternoon he made 74, making a total of 147 for the day. Tom Vardon, the Onwentsia professional, was second with 75—77—152, leading Jim Donaldson of Glen View by two strokes. Bob Jolly of the Park Ridge club was on hand to start, but was not permitted to play, his club not having affiliated with the C. D. G. A.

Small Turnout Surprise.

The small turnout of professional talent was a great surprise, only six of the local experts competing. For a number of seasons the western professionals have bemoaned the lack of professional events in the west and it was this that caused the officers of C. D. G. A. to arrange the present open tournament. Leading cards:

Robert A. Gardner, Hinsdale—

A. M.—Out	4	3	4	4—35
A. M.—In	3	5	4	4—38—75
P. M.—Out	6	3	4	5—38
P. M.—In	5	5	4	4—37—74—147

Tom Vardon, Onwentsia—

A. M.—Out	5	4	4	5—37
A. M.—In	4	5	4	4—38—75
P. M.—Out	4	5	4	4—37
P. M.—In	4	6	4	5—40—77—152

The scores follow:

	A. M.	P. M.	Tot.
R. A. Gardner, Hinsdale	73	74	147
Tom Vardon, Onwentsia	75	77	152
James Donaldson, Glen View	79	75	154
Jim Barnes, Ravisloe	79	81	160
Otto Hackbarth, Hinsdale	81	81	162
George Kinsman, Westmoreland	83	80	163
Carl Devol, Riverside	83	80	163
J. Stevenson Jr., Windsor	84	81	165
J. C. Le Duc, Edgewater	84	82	166
David Foulis, Chicago	82	84	166
W. B. Langford, Glen Oak	83	85	168
R. T. Reife, Flossmoor	85	86	171
G. J. McConnell, Edgewater	88	90	172
E. E. Harwood, Windsor	87	91	178
P. S. Russell, Glen Oak	87	100	187
W. W. Griffin, Glen Oak	95	94	189
F. A. Russell, La Grange, 57—65—112; R. B. Sullivan, Windsor, 45—47—92; O. A. Toolen, Windsor, 51—52—103, withdrew.			

Evans Breaks Record.

Playing in a four ball event at the Skokie Country club yesterday, Western Champion Charles Evans Jr. scored a 67, cutting one stroke off the record for the course held jointly by Gordon Copeland, Dixie Fleager, and Professional Walter Fovargue. At the fourteenth hole "Chick" was hole high, 945 yards, with his cleek, but took three to get down from a distance of sixteen feet. He was playing with Fraser Hale, W. J. McDonald of Edgewater, and P. Hill of Skokie. Evans' card and the figures are as follows:

Evans—Out	3	3	4	4	3	3	4	3	—31
Par—Out	4	4	4	4	4	4	5	3	—36
Evans—In	4	5	5	3	4	4	4	3	—36—67
Par—In	4	5	5	3	4	4	4	3	—36—72

Miss L. M. Kaiser of Flossmoor won the women's tournament at Ridgemoor, getting low gross of 90. Mrs. H. L. Found of Skokie was second with 96.

CHICAGO TYPOS WIN AGAIN

Beat Hoosier Team in Printers' Tourney, 8 to 1.

TACKLE ST. LOUIS TODAY.

Winner Will Play Boston for Title and Herrmann Trophy.

Cincinnati, O., Aug. 6.—[Special.]—Chicago had little trouble defeating Indianapolis in the second game of this afternoon's double header in the National Union Printers' baseball league tournament at Redland field. The score was 3 to 1. Tomorrow morning Chicago will play St. Louis, and the winner of that contest will meet Boston in the afternoon for the championship and August Herrmann trophy.

Although Eggert pitched a good game, striking out eight Chicago batsmen the Lake Michigan city aggregation bunched hits in several innings and won hands down. Indianapolis scored its lone tally in the first inning.

In the first inning singles by Callendar and Pierce, a base on balls to McCarthy, and an error by McCann yielded two runs. A single by Pierce and a triple by O'Malley scored one in the third. A single, two bases on balls, two stolen bases, and an error gave Chicago two in the fourth. Two walks, a single, a triple, a passed ball, and an error gave Chicago three in the seventh. Score:

Indianapolis	R	H	P	A	Chicago	R	H	P	A
Murphy, cf	1	0	2	1	McCarthy, ss	2	1	1	0
McCann, ss	0	1	2	2	Callender, rf	1	2	1	0
Flick, 1b	0	0	6	1	Harrison, cf	0	0	2	0
Kelly, c	0	1	10	0	Pierce, 3b	0	2	2	0
Michell, lf	0	1	0	0	Richter, p	0	1	1	0
Moriarge, 2b	0	0	1	1	O'Malley, 2b	0	1	0	2
Workman, rf	0	0	1	0	Newman, 1b	1	0	11	1
Notting, 3b	0	0	0	1	Coverick, c	0	3	7	1
Eggert, p	0	0	2	2	DeCalnwe, lf	0	0	1	0
Gilum, p	0	0	1	0					
Totals	1	5	24	8	Totals	4	10	27	11

Indianapolis	1	0	0	0	0	0	0	0	0—1
Chicago	0	0	1	2	0	0	1	0	—4

Errors—McCann, Flick, Kelly, Moriarge, Workman, Pierce, Coverick [2]. Two base hit—Kelly. Three base hits—Coverick, O'Malley. Sacrifice hit—McCann. Stolen bases—Murphy, Coverick, Newman, Harrison. Bases on balls—Off Eggert, 6. Struck out—By Eggert, 8; by Richter, 1; by Gilium, 1. Hits—Off Eggert, 9 in 3-3 innings. Hit by pitched ball—By Richter, 1. Passed balls—Coverick, Kelly. Time—1:48. Umpires—Hanly and Flamm.

Other contests placed today resulted as follows:

St. Louis, 7; Cleveland, 1.
Boston, 8; Cincinnati, 5.

GUNTHERS BEAT CUBANS.

Fennimore, Wis., Aug. 6.—The Gunthers of Chicago defeated the Cuban Stars today in the first game of a series, 11 to 3. The Gunthers had on their batting clothes, knocking Pedrosa off the slab and hitting Junco for five runs in the ninth. Score:

Gunthers	A. B.	R.	H.	P. O.	A.
Kenney, ss...1	1	2	1	2	0
Lavin, lf...1	1	1	0	0	0
Gertrich, cf...1	1	1	0	1	0
Almquist, 1b...1	1	0	1	0	0
Carney, 2b...1	0	3	2	0	1
Slager, rf...3	2	3	3	1	0
Pechout, 3b...3	3	1	1	0	0
Asmussen, c...0	1	4	1	1	0
Lind, p...1	1	0	1	0	1
Totals...11	11	27	14	5	2

Cubans	R.	H.	P.	A.
Chacon, ss...1	1	2	3	
Morsn, 3b...1	2	3	1	
Villa, 2b...1	1	2	1	
Torrenti, cf...1	0	1	0	
Rodriq, c...0	0	9	1	
Pigarois, 1b...0	1	7	1	
Junco, rf-p...0	1	0	0	
Magrinat, lf...0	0	1	0	
Pedrosa, p...0	1	1	1	
Gonzales, rf...0	0	1	0	
Totals...3	8	27	8	

Gunthers	0	0	0	0	0	0	0	5	—11
Cubans	0	0	2	0	0	0	1	0	—3

Errors—Kenney [2], Villa. Home run—Almquist. Three base hit—Pechous. Two base hits—Kenney, Gertenrich, Slager, Pechout. Sacrifice hit—Chacon. Sacrifice hits—Junco. Stolen bases—Lavin, Villa, Pedrous. Struck out—By Junco, 6; by Pedrous, 5; by Lind, 2. Passed balls—Off Pedrosa, 3; off Junco, 2; off Lind, 2. Umpire—Lippert.

Union Association "Blows."

Salt Lake City, Utah, Aug. 5.—The Union Association of Baseball Clubs, after an existence of three and two-thirds years, died today as a league. Tuesday Butte players refused to play at Butte in series with Helena until $2,100 in salaries were paid. The proposition to club failed to pay and today the club disbanded. The league followed suit.

AIRSHIP AND AUTO TO RACE.

Lincoln Beachey and Barney Oldfield, air wizard and veteran motor pilot, are scheduled to appear at the Hawthorne race track on Aug. 14 and 15 to settle the argument regarding the relative merits of the aeroplane and automobile.

Beachey will use his famous "loop the loop" machine, with which he startled Chicago by his exhibitions on the lake front a few months ago. Oldfield and Beachey will have their machines at Hawthorne early next week.

ANOTHER RECORD SET BY ETAWAH

Breaks 4 Year Old Colt Mark for Second Time, Finishing in 2:03¼.

FEATURE TO COUCHMAN

Grand Rapids, Mich., Aug. 6.—Etawah, which two weeks ago at Cleveland broke the 4 year old colt record held by Dan Patch for twenty-one years, clipped another quarter of a second from the mark at today's grand circuit meet when, driven by Geers in an exhibition mile he covered the distance in 2:03¼.

King Couchman won the $3,000 Consolation stock race for 2:11 pacers in straight heats.

Wins After Poor Start.

After finishing poorly in two heats of the 2:08 pace Omar showed surprising speed and captured the next three.

The handicap sweepstakes was won by Grace, which started 162 feet back of the wire, the greatest handicap. The race went four heats, Grace taking the last two.

Summary of Races.

2:08 TROT, PURSE $1,000 [3 IN 5].

Omar, b. g., by Noblesse [Floyd]	5	3	1	1	1
Oakdale, gr. g. [McDonald]	1	1	2	3	2
Reusens, ch. g. [Geers]	4	2	3	2	4
Newzel, b. g. [Andrews]	3	4	4	4	3
Tommy Horn, b. g. [Owen]	2	5	5	5	5
Grand Marshal, b. g. [Snow]	6	6	6	6	6

Time—2:09¾; 2:10; 2:08¼; 2:09¼; 2:10.

2:11 PACE, PURSE $3,000 [3 IN 5].

King Couchman, br. g., by Atlantic King [McMahon]	1	1	1
Thistle Patch, blk. s. [Snow]	2	2	2
Ruby K., b. m. [McDevitt]	3	7	4
Dwight Logan, b. h. [Tyree]	4	3	3
Sellers D., b. g. [Garrison]	5	4	5
Ed Direct, gr. h. [McEwen]	7	5	dis
Baron Alcyone, b. g. [McGrath]	6	9	7
The Assessor, ch. g. [Geers]	9	10	6
Gilbert M., b. g. [Winslow]	10	6	8
Irene Beau, ch. m. [Murphy]	8	8	9
Grand Opera, b. h. [James]	11	dis	
Tom King, ch. h. [Boyle]	dis		

Time—2:08¼; 2:04½; 2:04¾.

HANDICAP SWEEPSTAKES, FREE FOR ALL TROT, PURSE $1,500 [2 IN 3].

Grace, ch. m., by Peter the Great [McDevitt]	3	1	1
Sterling Hall, b. h. [Murphy]	2	1	2
Miss Millrol, b. g. [Snow]	1	4	4
Bon Zolock, b. g. [Garrison]	4	3	dis

Time—2:14½; 2:12¾; 2:14½; 2:15¾.

DEATH TAKES COL. SIMMONS.

Lexington, Ky., Aug. 6.—[Special.]—Col. William L. Simmons, 84 years old, a native of Maryland and nestor of the trotting horse men in Kentucky, died in his home here tonight of advanced age. Simmons was a national character as one of the owners of the Louisiana lottery and the man who raced the great trotting stallion George Wilkes and brought him to Kentucky forty years ago to found one of the greatest families of light harness horses. His only son, Lyles Simmons, is in Chicago, identified with the Pinkerton Detective agency.

A. A. F. TRACK MEET AUG. 22.

Amateur Athletic federation officials have set aside Saturday, Aug. 22, for their annual track and field championships, which will be divided into three classes. In the morning the boys' events will fill the program at the Sears-Roebuck Y. M. C. A. field. Only those under 15 years of age and under five feet five inches in height are eligible. The senior and juniors will compete in the afternoon. The juniors will include those under 18 years of age. No restrictions are placed on the seniors. Entries will close with Harry Newman, 1258 West Taylor street, next Monday night.

SETS RECORD FOR ALTITUDE.

Kansas City, Mo., Aug. 6.—De Lloyd Thompson of Chicago, flying in an American built aeroplane, broke the American altitude record here this afternoon by rising to the height of 15,600 feet. The previous record was 11,260 feet, made by Lincoln Beachey at Chicago in 1913. The exhibition today was given under the auspices of the Aero Club of America.

Remarkable Friday trade pullers

Big reductions on all odds and ends and discontinued lots of desirable goods for quick clearance. We've just shut our eyes to costs; the only consideration now is a quick, emphatic clearance.

Young men's $12, $15, $18 suits at $6.75

Regardless of loss we'll sell 375 excellent suits for young men; sizes 30 to 38; odds and ends of our best selling lots; all shades and colors. Some Norfolks. These are extraordinary bargains; better get an early pick. $12, $15, $18 suits today at **$6.75**

Clearing out thin suits at $5.75

Linen, poplin, mercerized weaves; regular and Norfolk styles. About 125 suits in all sizes 34 to 50; not all sizes in each style; from our regular $10, $12, $15 lines, to be cleared away today at **$5.75**

$4, $5, $6 Trousers, $1.95

Never before such values as these; the season's accumulation of odd trousers from mismatched suits; our best styles. All weaves; sizes

Hold Yourself Superior to Your Fellows and You Court Disfavor.

vy Cost.

NOTHER RECORD ET BY ETAWAH

eaks 4 Year Old Colt Mark or Second Time, Finishing in 2:03¼.

CATURE TO COUCHMAN

and Rapids, Mich., Aug. 6.—Etawah, ch two weeks ago at Cleveland broke 4 year old colt record held by Direstum twenty-one years, clipped another ter of a second from the mark at to- s grand circuit meet when, driven by rs in an exhibition mile he covered distance in 2:08¾.

ng Couchman won the $3,000 Com- k stake for 2:11 pacers in straight ts.

Wins After Poor Start.

ter finishing poorly in two heats of 2:08 pace Omar showed surprising d and captured the next three.

e handicap sweepstakes was won by ce, which started 162 feet back of the , the greatest handicap. The race t four heats, Grace taking the last

Summary of Races.

:08 TROT, PURSE $1,000 [3 IN 5].
r, b. g., by Noblesse [Floyd]..5 3 1 1 1
iale, gr. g. [McDonald].....1 1 3 6 3
ens, ch. g. [Geers].....4 2 5 5 4
sel, b. g. [Andrews].....2 4 4 4 4
my Horn, b. g. [Owen].....3 5 2 3 5
d Marshal, b. g. [Snow].....6 6 6 2 2
Time—2:09¾; 2:10; 2:08¾; 2:09¾; 2:10.

2:11 PACE, PURSE $3,000 [3 IN 5].
g Couchman, br. g., by Atlantic
ng [McMahon].....1 1 1
tle Patch, blk. s. [Snow].....2 2 2
y K., b. m. [McDevitt].....3 7 4
ght Logan, b. h. [Tyree].....4 3 3
rs D., b. g. [Garrison].....5 5 5
Direct, gr. h. [McEwen].....7 4 10
on Alcyone, b. g. [McGrath].....6 9 7
Assessor, ch. g. [Geers].....10 10 6
ert M., b. g. [Winslow].....8 8 9
d Beau, ch. m. [Murphy].....11 6 dr
d Opera, b. h. [James].....9 11 ds
King, ch. h. [Boyle].....ds
Time—2:08½; 2:04½; 2:04¾.

NDICAP SWEEPSTAKES, FREE FOR ALL TROT, PURSE $1,500 [2 IN 3].
e, ch. m., by Peter the Great
McDevitt].....3 2 1 1
ding Hall, b. h. [Murphy].....2 1 3 3
ert Millrol, b. g. [Snow].....1 4 4 2
Zolock, b. g. [Garrison].....4 3 2 ds
Time—2:14½; 2:12¾; 2:14¾; 2:12¾.

EATH TAKES COL. SIMMONS.

oxington, Ky., Aug. 6.—[Special.]—Col. liam L. Simmons, 84 years old, a native of yland and nestor of the trotting horse men Kentucky, died at his home here tonight of anced age. Simmons was a national char- r as one of the owners of the Louisiana ry and the man who raced the great trot- stallion George Wilkes and brought him Kentucky forty years ago to found one the greatest families of light harness horses. only son, Lyles Simmons, is in Chicago, tified with the Pinkerton Detective agency.

A. F. TRACK MEET AUG. 22.

mateur Athletic federation officials have aside Saturday, Aug. 22, for their annual k and field championships, which will be ided into three classes. In the morning boys' events will fill the program at the ars-Roebuck Y. M. C. A. field. Only those er 15 years of age and under five feet four hes in height are eligible. The seniors d juniors will compete in the afternoon. e juniors will include those under 18 years age. No restrictions are placed on the s. Entries will close with Harry Back- n, 1258 West Taylor street, next Monday ht.

ETS RECORD FOR ALTITUDE.

Kansas City, Mo., Aug. 6.—De Lloyd Thomp- of Chicago, flying in an American built ppliare, broke the American altitude record e this afternoon by rising to the height 16,000 feet. The previous record was 960 feet, made by Lincoln Beachey at Chi- go in 1913. The exhibition today was given der the auspices of the Aero Club of America.

le pullers

nd discon- clearance. only con- clearance.

s at $6.75

young men; sizes 30 s and colors. Some an early **$6.75**

5.75

rfolk styles. About le; from today at **$5.75**

0 union suits, 65c

value when you look at gee, madras. All sizes in 0 values, ... **65 cents**

h hats; turban and middy , wool, straw; $1 cial for today **65c**

ers, linen knickers, blue and re sold at 50 and cial for today..... **35c**

-soled shoes, $2.75

. We have all sizes in tan hout heels. The quantity's 00 values, clear- **$2.75**

child

State — Chicago Minneapolis St. Paul

CUBS STOP SLIDE; BEAT GIANTS, 4-3 BY TWO IN NINTH

Double by Derrick Drives In Pair of Runs With Mathewson on Mound.

SAIER CLOUTS HOME RUN.

BY I. E. SANBORN.

New York, Aug. 6.—[Special.]—Chicago's Cubs checked their downward career today by beating Christy Mathewson and eight other determined Giants, 4 to 3, in the third battle of this crucial campaign. The O'Days had to win the game twice, besides repulsing a fierce attack in the last half of the ninth. There were three Giants on bases when Bert Humphries finally was returned victor as Tommy Leach camped under a tall fly for the twenty-seventh demise.

There were seven innings in which it looked as if the Cubs were hopelessly, helplessly hypnotized by the old master, who pitched a grand old masterly game against them for that period. Matty merely toyed with the visitors up to the eighth. In that time they made only one single off him and nothing else that listened like one.

Saier Slams Home Run.

Vic Saier broke the string with a home run swat into the right field stand in the eighth. This swell knock tied up the one run which a wild peg by Archer gave the Giants in the opening inning. Before the Cubs' eighth was over Humphries himself drove home what ought to have been the winning run with a clean single, but the Giants managed to knot the score again in their half.

Luck came Chicago's way in the ninth and enabled them to grab two more runs, and it was a two bagger by Claude Derrick that won the game after Dame Fortune had robbed Sweeney of the privilege of swelling up over the triumphant swat because a Giant speared it in midair. It was fortunate the Cubs made two instead of one in their last attack for a muff by Saier put the Giants in the way of winning out in their half and the margin at the finish was too close to shout about. This achievement enabled the Cubs to keep pace with the coming Cardinals and frolicsome Braves.

Giants Score in Opener.

New York had a run in the first inning before Humphries or the Cubs got set. Becher opened with a lob fly into left good for a single. Doyle rainbowed to Good, then Becher stole second and made third on Archer's sac throw. Burns and Robertson walked, filling the corners, then Fletcher's fly to Kilefy scored Becher. Archer wrecked a double steal, ending that assault.

Humphries tightened after the first and set the Giants down steadily for the next six innings without another run, but the one given them looked plenty big enough. The Cubs simply could not do a thing with Matty. The first eleven to face him went out on easy chances. Knisely got the first safety off "Big Six" with two gone in the fourth. But that was the only break the one, two, three order in which the Cubs were retired up to the eighth round.

Saier disturbed New York's happy dream by putting the first ball pitched in the eighth on a line into the right field seats for a run, which tied the score. Sweeney followed with a single and was sacrificed ahead by Derrick. Archer pulled a safety between short and third, but Fletcher got it in time to hold Sweeney on third. It was futile endeavor, for Humphries chalked his bat and singled to center, scoring Sweeney.

McGraws Tie the Count.

That slender margin did not prove enough for, with two gone in the home half, Robertson singled, stole second, and scored on Fletcher's single to center.

Mathewson issued his only base on balls to Knisely to start the ninth and it proved his undoing. Zimmerman could only force Pete at second, but Saier came across with a single in which Heine sneaked to third with the aid of a muff by Stock, which ruined Robertson's well throw. Sweeney soaked a hot one to third left, but Stock jumped and pinched it. Derrick followed with one like it, but out of Stock's reach, and two runs scored on it.

They were both needed, for a muff by Saier gave Merkle a life in the last half and the Giant reserves were rushed out to good purpose. McLean singled, then gave way to a pinch runner. Donlin flew out for Stock, but Murray took Matty's place and singled, scoring Merkle. The other runners moved up on Becher's out, so Doyle was passed intentionally and Burns flied to Leach.

CHICAGO.

	AB	R	BH	TB	BB	SH	SB	PO	A	E
Leach, cf	4	0	0	0	0	0	0	2	1	0
Good, rf	4	0	0	0	0	0	0	3	0	0
Kilefy, lf	3	0	1	1	0	0	0	2	0	0
Zim'man, 3b	4	1	0	0	0	0	0	1	6	0
Saier, 1b	4	2	2	3	0	0	0	12	0	1
Sweeney, 2b	4	1	1	1	0	0	0	2	3	0
Derrick, ss	4	0	1	2	0	0	0	1	3	0
Archer, c	3	0	1	1	0	0	0	1	1	1
Bresnahan, c	1	0	0	0	0	0	0	0	0	0
Humphries, p	3	0	1	1	0	0	0	0	2	0
Totals	33	4	7	11	1	1	0	27	12	2

NEW YORK.

	AB	R	BH	TB	BB	SH	SB	PO	A	E
Becher, cf	3	1	1	1	0	0	1	0	0	0
Doyle, 2b	4	0	0	0	0	0	0	1	3	0
Sevins, lf	4	0	1	2	1	0	1	4	0	0
Robertson, rf	3	1	1	1	1	0	1	1	1	0
Fletcher, ss	3	0	1	1	0	0	0	1	3	0
Merkle, 1b	4	0	1	1	0	0	1	15	0	0
McLean, c	4	0	1	1	0	0	0	3	0	0
Stock, 3b	4	0	2	2	0	0	0	0	3	0
†Donlin	1	0	0	0	0	0	0	0	0	0
Mathewson, p	1	0	1	1	1	0	0	1	0	0
*Murray	1	0	1	1	0	0	0	0	0	0
Totals	34	2	9	10	4	2	4	27	10	1

*Batted for Stock in ninth. †Batted for Mathewson in ninth.

Chicago	0	0	0	0	0	0	2	2	0—4
New York	1	0	0	0	0	0	0	1	1—3

Two base hits—Burns, Derrick. Home run—Saier. Struck out—By Mathewson, 2. Time—1:56. Umpires—Klem and Emslie.

CUB SYDELIGHTS.

New York, Aug. 6.—[Special.]—One more game here tomorrow.

The Cubs will exhibit at White Plains on Sunday.

The Cubs still have a chance for an even break this time with the Giants, but that won't put them any pennants.

Burns slipped and nearly fell as he got under Boot's fly in the fourth inning, but recovered in time to jump sideways and catch the thing.

Knisely at last broke his string by stinging a single into the right field in the fourth inning. It was his first in twenty-seven attempts since joining the Cubs.

Rogge and Ellis Johnson, formerly of the Sox, watched the game. They were in this vicinity with the Montreal team, to which they were farmed, and had a day off.

The Giants ran bases with some abandon in the early innings, but Archer stopped them by catching Burns off third with the familiar bluff throw when a double steal was inaugurated by Robertson.

Mathewson wasted no strength in the first seven innings. He stuck the first one over constantly and most of the Cubs took a cut at it. With the result that they went out in order in six out of seven innings.

Fletcher's error in the ninth was due to trying to pick a throw out from in front of Merkle, who was racing to first on a little hit to Humphries. Saier caught the ball all right, but Merkle rushed it out of his mitt as he passed. Saier made up for that slip right away by saving Derrick a wild throw on Becher's bounder. It required a one handed catch to get the out.

HOMER WINS FOR BRAVES

Four Base Clout by Maranville Beats Pittsburgh, 5-4.

BATTLE GOES 10 INNINGS.

Victory Marks Ninth Straight Success for Stallings' Club.

Boston, Mass., Aug. 6.—Maranville's home run drive over the left field fence in the tenth inning of today's game gave Boston a 5 to 4 victory over Pittsburgh. It was the ninth consecutive game won by the home team. Score:

Boston.	R	H	P	A	Pittsburgh.	R	H	P	A
Devore, rf	0	0	2	0	Viox, 2b	2	2	3	6
Evers, 2b	1	1	4	0	K'etchy, 1b	0	8	10	1
Connolly, lf	1	2	1	0	Kelly, cf	0	0	5	0
M'ville, ss	1	3	5	6	Wagner, ss	0	1	4	4
Schmidt, 1b	0	0	9	0	Mowrey, 3b	0	0	2	2
Deal, 3b	0	0	2	0	Carey, lf	0	0	2	0
Mann, cf	0	0	5	1	Collins, rf	0	0	0	0
Whaling, c	0	0	1	0	Gibson, c	0	1	1	0
Gowdy, c	1	2	8	1	Adams, p	0	1	0	1
Tyler, p	0	0	1	2					
Crutcher, p	0	0	0	0					
Strand, p	0	0	0	0					
*Whitted	0	0	0	0					
Totals	5	8	30	14	Totals	4	9	28	13

*Ran for Gilbert in seventh.

Boston	2	0	0	0	0	2	0	0	1	5
Pittsburgh	0	0	1	0	0	2	0	0	1	4

Error—Maranville. Viox, Kelly. Collins. Two base hits—Gibson, Gowdy, Viox. Three base hits—Collins. Konetchy. Home run—Maranville. Hits—Off Tyler, 6 in 5 innings; off Crutcher, 2 in 2 innings. Sacrifice fly—Kelly. Stolen bases—Maranville (2), Deal. Bases on balls—Off Adams, 5; off Tyler, 2; off Crutcher, 1; off Strand, 1. Struck out—By Adams, 3; by Strand, 2; by Crutcher, 1. Passed ball—Gibson. Time—2:00. Umpires—Hart and Rigler.

REDS BEAT PHILLIES, 4-2; SEND MARSHALL TO COVER.

Philadelphia, Pa., Aug. 6.—Cincinnati hit Marshall's delivery hard, knocking him off the slab in five innings today, and won from Philadelphia, 4 to 2. Benton, although a little wild, was effective and held his opponents to four hits. Score:

Cincinnati	R	H	P	A	Philadel'a.	R	H	P	A
Daniels, cf	1	1	3	0	Byrne, 2b	0	0	1	3
Hersog, ss	0	1	3	5	Martin, ss	0	1	4	5
Twombly, lf	0	2	2	0	Magee, lf	0	1	2	0
Niehoff, 2b	0	0	1	0	Magee, cf	1	1	3	0
Groh, 2b	0	0	2	3	Cravath, rf	0	1	0	0
Miller, rf	1	1	4	0	Lobert, 3b	0	0	0	2
Mollwitz, 1b	1	2	9	0	Luderus, 1b	0	1	7	1
Clarke, c	1	2	3	2	Killifer, c	0	0	8	3
Benton, p	0	0	0	3	Marshall, p	0	0	0	0
					Rixey, p	0	0	0	0
					Mattison, p	0	0	0	0
					B'gartner, p	0	0	1	0
Totals	4	10	27	13	Totals	2	4	27	11

Cincinnati	0	0	1	2	0	0	0	1	0	4
Philadelphia	1	0	0	0	0	0	0	1	0	2

Errors—Clarke, Groh [2], Magee. Two base hits—Miller, Mollwitz, Cravath. Hits—Off Marshall, 7 in 5 innings; off Rixey, 1 in 3 innings; off Mattison, 2 in 2-3 inning. Sacrifice fly—Daniels. Bases on balls—Off Benton, 2; off Marshall, 2; off Rixey, 2; off Mattison, 3. Struck out—By Benton, 1; by Marshall, 1; by Rixey, 1. Wild pitches—Benton [2], Mattison. Time—1:57. Umpires—Eason and Quigley.

DODGERS EASY FOR CARDS.

Brooklyn, N. Y., Aug. 6.—St. Louis easily defeated Brooklyn today, 7 to 3. Four hits off Schmutz and a wild throw by the pitcher gave the visitors a first inning advantage of five runs. Allen pitched the rest of the game and was effective except in the sixth. Score:

St. Louis.	R	H	P	A	Brooklyn.	R	H	P	A
Huggins, 2b	1	2	5	2	O'Mara, ss	1	1	3	4
Magee, cf	0	0	4	0	Daubert, 1b	0	1	14	0
Dolan, lf	1	0	2	0	Dalton, cf	0	0	0	0
Miller, ss	1	2	1	3	Wheat, lf	1	0	2	1
Wilson, rf	2	3	1	0	Cutshaw, 2b	0	0	3	6
Dressen, 1b	2	0	7	1	Stengel, rf	0	2	0	1
Nash, 3b	0	1	0	1	Smith, 3b	0	0	0	0
Snyder, c	0	1	8	0	Fischer, c	0	1	6	1
Perdue, p	0	1	0	1	Schmutz, p	0	0	0	0
					Allen, p	0	0	0	1
					*Meyers	1	0	0	0
Totals	7	10	27	8	Totals	3	6	27	15

*Ran for Wheat in ninth.

St. Louis	5	0	0	0	0	0	2	0	0	7
Brooklyn	0	0	1	0	0	0	0	0	2	3

Error—Schmutz. Two base hits—Stengel, Wheat. Three base hits—Nash, Stengel. Stolen bases—O'Mara, Huggins. Bases on balls—Off Perdue, 1; off Allen, 1. Struck out—By Schmutz, 1; by Allen, 5; by Perdue, 2. Wild pitch—Schmutz. Passed ball—Fischer. Hits—Off Schmutz, 4 in 1 inning. Time—2:10. Umpires—Byron and Johnson.

SCHULTE WILL NOT JUMP; O'DAY LIFTS SUSPENSION.

[BY A STAFF CORRESPONDENT.]

New York, Aug. 6.—[Special.]—Frank Schulte will not join the Federal league forces right away. He was reinstated this morning by Manager O'Day after the mediation of wiser heads had brought them together and Schulte had apologised for what he said in public last night to his manager.

The good offices of President Thomas, who is reported to be on the way to act as peacemaker, will not be needed, as the entente cordiale has been restored to all appearances. Manager Stovall of the Kansas City Feds was much disappointed, for he had counted on landing Schulte today. The chances of the Federals were minimized, however, by the attempt of the New York American league club to land the Cub outfielder.

President Farrell of the Yankees motored in from his summer residence this forenoon to confer with O'Day about a possible deal for Schulte and communications were opened with Manager Chance, who needs another outfielder. Everything is off for the present and the camp is serene again, as Knisely finally made a hit.

In the Wake of the News.

BY RING W. LARDNER.

LAST MONDAY.

(The Sox Sixth.)

Gleason—Well, boys, let's get 'em right this innin'.

Berger—Get on there, Russ! You can do it.

(Blackburne doubles to left.)

Cal—Look where McInnis is playing. John ought to crack one at him.

Gleason—John, O John! He's right on top o' you.

Cal—Use your own judgment.

(J. Collins tries to hit one past McInnis, but fouls it off.)

Gleason—That's the way, John. He's drove back. You got him guessin', John. Look out. Sally McInnis. He'll knock your front out through your back.

(J. Collins tries to bunt, but fouls it off.)

Gleason—Never mind that, John. You had Sally all crossed up. Get a hold o' one now, John. You can do it.

(The count goes to two and three on J. Collins.)

Gleason—Look out there, Bake! He'll knock your shins off'n you.

Berger—Get back in left field, Baker. He'll kill you.

Cal—Get a hold of one, John.

Gleason—LOOK OUT, RUSS! Get back there.

Gleason—LOOK OUT, RUSS!

* *

Cal—That's all right, Russell. He can't hold you up. He never could hold anybody up at second base.

Gleason—Look out for Monkey-Face, Russ.

Walsh—Get a hold o' one, John.

Sullivan—John can do it.

(J. Collins hits a long line drive to left center.)

Cal—There it is. They won't get that one.

Walsh—Watch that baby run! He's just flyin'!

(Blackburne scores and J. Collins pulls up at third base.)

Walsh—I guess that baby didn't hit it! And I guess he went 'round there like a freight!

Berger—That's the hittin', John!

Cal—We've got him now. He's uneasy out there.

Bens—He's gone. If Jack hits one now it's all off.

Berger—Jack'll hit one.

(Fournier is hit in the arm.)

Gleason—He's GONE! He's gone, I tell you! We got him now.

(Schalk flies to J. Walsh and J. Collins scores.)

* *

Cal—Nice hitting, John.

Collins—McInnis was right on top o' me on that first one. I was tryin' to crack one past him. I didn't get a hold of it right. The second one was the biggest curve I ever looked at. It pretty near hit me in the lunch. At that, I almost made a good bunt of it.

Blackburne—I'm glad you didn't.

Collins—So am I, now.

Cicotte—You missed that one.

Berger—Yes; you fouled it, I guess.

Cicotte—If it hadn't been for the fence the ball'd of went over on Archer avenue and broke a window light.

(Demmitt singles to right, sending Fournier to third. The squeeze play is worked by Bodie and Fournier.)

Gleason—Yatta boy, Ping. You fin'lly done somethin'.

Walsh—Where'd the ball hit you, Jack? I thought your arm was broke.

Blackburne—Get a hold o' one, Tommy. Another run won't hurt.

(Daly fouls to Lapp.)

* *

Gleason—Never mind. We don't need another one. Work hard, Scotty.

Cal—Shoot 'em through there, Scotty. You've got 'em.

(The Athletic Seventh.)

Sully—Is that ball in the game, Eddie? Cicotte—No, that's ours. It's been in a lot o' games, but it looks new, don't it? That's because it always happened to get used when we was at bat. We don't never hurt a ball. If it wasn't for the other clubs, we could play with one ball here all summer. The only way we ever lose one is to foul it up in the stand and have somebody put it in their pocket. When some clubs punishes a ball, it feels pretty sick, but when we have a battin' rally, the ball don't even know it's been hit. A White Sox battin' rally—Two bases on balls and a sacrifice fly. Look at the score board! They haven't got our three up there. The boy prob'ly had his arms full o' ciphers, all ready for us. Or maybe he's fell dead.

Cal—What's that? Three and one. Tell Russell to keep working.

Cicotte—He's workin', Cal. He's all ready.

[Strunk walks.]

Gleason—Never mind that, Scotty. Make 'em hit. No matter where he likes 'em, get 'em over that plate.

[Barry grounds out.]

Cal—That's the way, Jim. No danger.

Gleason—Bust 'em through there, Jim. You got 'em.

[Lapp walks and Schang is put on to run for him.]

Cal—Is Russell ready? Tell him to be ready.

Gleason—Steady up, Jim. Get 'em over that plate. Who is this battin' for Plank?

Cicotte—That's Davies.

Cal—Get Scott out of there and call Russell.

Gleason—Wait a minute. [Davies is hit by a pitched ball.] Too late now. Well, Cal, do you want Russell? Better get Russell.

* *

Cal—Well, let's see. Yes; call Russell. Stop the game. Call Russell. Wait a minute. If I stick him in there, they'll take Murphy out and—let's see; they'll send Oldring up there. Well, it doesn't make any difference. Call Russell. Get Scott out o' there.

Umps Connolly—Who's your pitcher, Jim?

Gleason—Russell's goin' to pitch.

Umps Connolly—I'm askin' Jim.

Gleason—It's Russell.

Umps Connolly—Is it Russell, Jim?

Cal—Wait a minute. Is Schang in the game? Let's see. Well, if I give 'em a right-hander, Murphy'll hit and if I give 'em Russell, it'll be Oldring. It doesn't make any difference. Go ahead.

Umps Connolly—Is it Russell?

Cal—Yes, go ahead. It's Russell.

Umps Connolly—All right.

* *

Gleason—Get in there, Reb. Bust 'em through. No matter where he hits 'em, get 'em over the plate.

Cicotte—You're out o' luck, Scotty.

[Russell gets two strikes on Oldring.]

Gleason—Yat ta boy, Reb! One out! No danger! Bust 'em through there.

Cal—Give 'em all you got.

[Oldring walks, forcing Strunk home.]

Gleason—Well, I'm a—[cut out.]

Cal—[Cut out.]

Gleason—[Cut out. Cut out. Cut out.]

Cal—Get him out o' there. Is Faber ready?

Bens—Yes. He's all ready.

Cal—Run down there Joe, and send Faber up, and tell Wolfgang to get ready, and throw some yourself. Hurry up. Go slow. Wait a minute. Stop the game. Get Russell out o' there. Wait a minute, Tommy. Stop the game. Call Faber, Bill. Stop the game! Russell's through. Get him out o' there. All right. Here's Faber. Go ahead. All right.

Gleason—Bust 'em through there, Red. No matter where he hits 'em, get 'em over that plate.

[J. Walsh pops out.]

Gleason—THAT'S THE WAY! That's workin', Red. Two down. You've got 'em.

Cal—Two down, Red. No danger.

[E. Collins walks, forcing Schang in with the tying run.]

Gleason—They got us tied. The [Cut out.]

Cal—!!!!!!

[Baker walks, forcing Davies home.]

*

Cal—Stop the game! Get him out o' there. Is Wolfgang ready? Holler for Wolfgang. Get Faber out o' there. Wait a minute! Faber's out o' there. It's Wolfgang, Tommy. Stop the game! I'm a ——.

Gleason—Bust 'em through there, Mel! All you got to do is get 'em over there. You can do it.

[McInnis greets Wolfgang with a single to left, scoring Oldring and E. Collins.]

Gleason—Never mind that, Red! That's better. Keep gettin' 'em over there.

[Strunk flies out.]

Cal—WELL!!!! How many did they get? Three?

Gleason—THREE! They got FIVE!

Cal—Well, I'm a ——.

Gleason—I've saw a lot o' baseball, but that's the worst I ever seen.

Wolfgang—I got that one inside to McInnis.

(To be continued.)

INDIANS STAGE SLAB DUEL

Bluejacket Bests 'Chief' Johnson by 2 to 0 Count.

LANDS GAME FOR TIP TOPS.

Victors Score Third Straight Win Over Kansas City Feds.

Brooklyn, N. Y., Aug. 6.—Bluejacket, the Indian pitcher who jumped from the New York Nationals, and "Chief" Johnson, another Indian jumper from organized baseball, opposed each other today and the former won. Bluejacket was on the slab for the Brooklyn Federals and they defeated Kansas City for the third straight game in this series, 2 to 0. Johnson was outpitched by a small margin. The game went only seven innings by agreement.

Kas. City.	R	H	P	A
Coles, cf	0	0	1	0
Gilmore, rf	0	1	1	0
K'worthy, 2b	0	2	2	4
Stovall, 1b	0	0	8	0
Goodwin, ss	0	0	2	2
Kruger, lf	0	0	0	0
Rawlings, ss	0	1	1	4
Brown, c	0	1	8	2
Johnson, p	0	0	0	2
Totals	0	5	*20	12

Brooklyn.	R	H	P	A
Anderson, cf	0	0	2	0
Delahty, 2b	0	0	4	3
Griggs, 1b	1	1	6	2
Evans, rf	1	3	1	0
Hofman, lf	0	1	3	1
Westerzil, 3b	0	0	1	0
Gagnier, ss	0	0	1	2
Land, c	0	0	6	0
Bluejacket, p	0	0	1	2
Totals	2	6	21	11

*Delahanty out, hit by batted ball.

Kansas City	0	0	0	0	0	0	0	0	0—0
Brooklyn	0	0	0	1	0	0	0	0	1—2

Errors—Goodwin, Land. Delahanty. Bases on balls—Off Johnson, 3; off Bluejacket, 1. Struck out—By Johnson, 5; by Bluejacket, 3. Passed ball—Brown. Two base hit—Evans. Umpires—McCormick and Shannon. Time—1:34.

PITTFEDS OUTBAT BROWNIES

Pittsburgh, Pa., Aug. 6.—Pittsburgh defeated the St. Louis Federals today, 6 to 5. The game was featured by heavy hitting. Score:

Pittsburgh.	R	H	P	A
Jones, lf	1	1	1	0
Del'hanty, rf	0	1	0	0
Kirby, cf	0	0	2	0
Menosky, cf	0	0	2	0
Bradley, 1b	1	2	10	0
Rheam, 2b	1	1	3	2
Holly, ss	0	0	1	3
Berry, c	1	1	6	1
Knetzer, p	1	0	0	2
Totals	6	12	27	14

St. Louis.	R	H	P	A
Tobin, rf	0	1	0	1
Drake, lf	1	2	1	0
Sayage, c	0	1	4	0
H. Miller, 1b	1	2	10	0
Custo, 2b	1	0	1	3
Pickell, ss	0	1	1	2
Misse, ss	1	0	1	2
Simon, c	0	2	1	2
Davenport, p	0	0	1	1
Brown, p	0	0	0	0
Totals	5	10	27	12

Pittsburgh	0	0	2	0	0	0	1	0	3—6
St. Louis	1	0	0	2	0	0	1	1	0—5

Errors—Menosky, Bradley, Holly, Misse [2]. Two base hits—Kirby, H. Miller. Three base hits—Savage, Drake. Sacrifice hits—Knetzer, Tobin, Custo, Misse. Stolen base—Savage. Bases on balls—Off Knetzer, 5; off Davenport, 4. Struck out—By Knetzer, 4; by Davenport, 5; by Brown, 2. Hits—Off Davenport, 11 in 7 innings. Time—2:14. Umpires—Vansickle and Cusack.

COOMBS RETURNS TO MOUND

Grand Rapids, Mich., Aug. 6.—Pitcher Jack Coombs of the world's champion Philadelphia American league team made his first appearance of the year on the slab today when he pitched six innings against Grand Rapids Central league champions in an exhibition game. He was hit safely eight times. The Athletics won, 7 to 5.

TERRAPINS LEAD; BEAT TINX, 5 TO 2

Baltimore Pounds McGuire and Ousts Chicago from First Place.

THREE HOMERS IN FRAY

BY KEENE GARDINER.

Baltimore, Md., Aug. 6.—[Special.]—Baltimore took the final struggle of the series from the Chicago Feds this afternoon in a loosely played game by a score of 5 to 2. Manager Tinker's team played great ball for five innings and then went to pieces when Catcher Clemons threw the ball away, allowing two runs to count and breaking a tie at 2-all.

By losing two of three games played with the Terrapins in winding up their long eastern trip the Tinx return home removed from the honored position at the top of the heap, although only four points separate the two teams which battled this afternoon.

Home Run Greets McGuire.

Thomas McGuire proved a poor choice as twirler for the most important game of the series. The Terrapins had displayed a weakness against spitters, and so Mac was picked, principally because he had trimmed the Baltimoreans twice before. That he was to be rapped hard was evident when the first man up drove a home run over the left field fence. This run grew larger and larger until the fourth inning, when Austin Walsh drove a hard liner to right field which bounded into the bleachers for a home run, tying the count.

The Terrapins came right back and untied the count when Duncan doubled, was sacrificed to third, and scored on an infield out which Farrell snatched out of the grass but could not recover in time to get the runner at the plate.

Pitcher McGuire again knotted the count in the sixth. He slammed the ball against the center field fence and it bounded around the field with Duncan in wild chase after it, but before he recovered it McGuire crossed the pan for a home run.

Terrapins Clinch Victory.

The wild round came in the home team's half of the same session. Simmons doubled as the leadoff man and Swacina followed with a single which Zwilling recovered quickly and held Simmons at third. Swacina attempted to reach second on the throw and Clemons threw the ball to center field. Simmons scored and when Zwilling allowed the ball to roll to the fence Swacina also counted. McGuire allowed two more to get on before he was yanked and Fisk replaced him. Suggs singled, counting another, and that ended the run getting.

George Sugga was master of the Tinx at all times thereafter. He held the visitors to six hits and fanned eight. With men on bases he was at his best.

Chicago had a chance to tie the count in the ninth inning, but base runners went to sleep. Wickland led off with a single, but was forced by Zwilling. Roberts batted for Clemons and was passed. Walsh followed with a long drive to left and the runners, not heeding the cries of the coachers, kept on going, evidently believing there were two out. Simmons caught the ball near the left field fence and Zwilling and Roberts kept on running toward the home coop. Simmons threw the ball to Doolan, who relayed it to Knabe at second; doubling Zwilling.

Exhibition Angers Tinker.

Manager Tinker, who had been replaced by Stanley, threw his glove in the air and was hotly disputed with his athletes. Both teams rushed for a 7 o'clock train as soon as the game was over.

CHICAGO.

	AB	R	BH	TB	BB	SH	SP	PO	A	E
Wickland, rf	4	0	1	1	0	0	0	2	0	0
Zwilling, cf	4	0	0	0	0	0	0	4	0	0
Clemons, c	3	0	0	0	0	0	0	3	1	0
A. Walsh, lf	4	1	1	4	0	0	0	0	1	0
Tinker, ss	4	0	0	0	0	0	0	2	0	0
Simmons, c	3	0	0	0	0	0	0	3	0	0
Beck, 1b	3	0	2	2	0	0	1

AUTO ROBBERS KILL 2 IN RAIDS

Shoot Station Agent and Policeman in West Side Battles.

CAPTURE TWO GUNMEN.

[Continued from first page.]

there—Roger Kirkland. They snatched up $4.70 and fled.

Cashier Resists; Shot Dead.

By this time the alarm had been spread and the men directed their machine north to the Oak Park elevated.

They drew up in front of the Robey street station and all three entered. Stevens, who was a veteran of the Civil war, refused to hold up his hands at the command. They shot him through the heart and he fell in a limp heap in the cashier's cage. Before leaving the station, one of the men grabbed up about $30.

Policeman Nels Larson of the Lake street station was standing outside near the station. When he heard the shot he started running toward it. As the three men dashed out he drew his revolver. The chauffeur, becoming alarmed, started the machine and drove away without his passengers. In their dilemma, the men turned and ran south in Robey street, exchanging shots with Larson.

Shoot a Bystander.

W. E. Graff was standing in his front yard a few doors from the station as they passed. Seeing the drawn revolvers and thinking he was to be made the victim of a holdup, he threw up both hands. One of the robbers thought he was about to stop them and fired at him. The bullet passed through the palm of Graff's right hand.

Larson pursued them south in Robey street to Warren avenue, where the men turned east. At Lincoln street they turned north with Larson still about a half a block behind. As they neared West Madison street they darted down an alley toward Wood street.

Policeman Rowe was standing at the entrance to the alley in Wood street. Without a warning of any kind one of the fugitives fired a bullet into the policeman's abdomen and he crumpled up in a heap.

Shoots Fleeing Robber.

Larson gained on the fleeing men as they turned out of the alley, and he fired three shots, all of which struck Geary. The wounded highwayman fell to the pavement and McNally sprawled over his prostrate form. Before he could get up, Larson had collared him.

Larson hurried his prisoner to Wood and West Madison streets and summoned the patrol. Geary was still conscious and he was rushed to the bridewell hospital.

Geary gave his occupation as a teamster. McNally was taken before Capt. Costello and questioned, but refused to talk. Policeman William Davern said he recognized McNally as the same man who was sent to prison for holding up the Center avenue station of the west side elevated five years ago.

Finds Dying Policeman.

Detective Sergt. Thomas Comerford of the detective bureau was riding in the vicinity in his automobile when he heard the policeman and the robbers exchanging shots. He saw one man run from the alley and he pursued him for a short distance, but the robber escaped.

Detective Comerford then returned to the scene of the shooting and found Policeman Rowe lying unconscious in the entrance of the alley. He put him in his automobile and took him to the county hospital, but he died before that institution was reached. Policeman Rowe had been on the force for thirty years.

WRECK TOLL RISES TO 40; CAN'T IDENTIFY BODIES.

Only Six Victims of Disaster at Tipton Ford, Mo., Recognized—Others Too Badly Burned.

Joplin, Mo., Aug. 6.—With the discovery of another charred body in the wreckage of the Missouri and North Arkansas railroad motor car which collided with a [illegible] City Southern passenger train near Tipton Ford last night the number of known dead tonight was increased to forty. Most of the bodies were so burned as to be unrecognizable. Only six have been identified.

OKLAHOMA PRIMARY CLOSE.

J. B. A. Robertson Leading by Narrow Margin for Democratic Nomination for Governor.

Oklahoma City, Okla., Aug. 6.—With 85 per cent of the estimated Democratic vote in Tuesday's state-wide primaries accounted for tonight, J. B. A. Robertson of Chandler had a lead of 743 votes over Robert L. Williams of Durant for nomination for governor. Robertson is credited with 26,132 votes and Williams with 25,389. The vote for congressional candidates still is in doubt in some districts.

LEMAITRE, AUTHOR, IS DEAD.

Noted French Dramatic Critic, Playwright, Poet, and Novelist Succumbs in Paris.

PARIS, Aug. 6.—François Elie Jules Lemaitre, the French dramatic critic, playwright, poet, and novelist, died today. He was born in 1853. M. Lemaitre was a member of the French academy. He held the post of professor successively at Havre and Algiers and in the Universities of Besancon and Grenoble. He was dramatic critic of the Journal des Debats and the Revue des Deux-Mondes.

KANSAS SENATE RACE HOT.

George Neeley, Democrat, and Curtis, Republican, Leading in Primary Elections.

Topeka, Kas., Aug. 6.—With more complete returns from the Kansas state wide primary it seemed apparent here tonight that George Neeley had defeated Hugh Farrelly in the Democratic senatorial race. The returns from eighty of 105 counties gave Neeley a lead of 1,761 over Farrelly. In the same counties Former Senator Curtis was still leading Senator Bristow in the Republican contest.

Auto Spill Kills One, Hurts Three.

Pittsburgh, Pa., Aug. 6.—Orrin A. Haverstad, a business man, was killed and another man and two women were seriously hurt when their automobile overturned in the Evergreen road here today.

BANK PRAISE FOR 'TRIBUNE'

Hector's Advice to Depositors Great Aid in Crisis.

HELPED SAVE THE DAY.

Institutions Reprint Article and Send It to Patrons.

Next to their own precautions the bankers of Chicago are unanimous in the belief that THE CHICAGO TRIBUNE and the papers that have followed its lead have done most to tide over the financial crisis precipitated by the war of the powers.

At a number of the banks yesterday reprints of the article of Aug. 4, in which Eugene Hector, financial editor of THE TRIBUNE, showed why the savings bank cannot well pay off the entire amount of deposits on demand, were distributed to patrons.

F. P. Schreiber, cashier of the Union Trust company, J. I. Cooper, cashier of the Illinois Trust and Savings bank; Frank O. Wetmore, first vice president of the First National bank; Thomas D. Allin of the National Bank of the Republic, and many others praised the stand which has been taken constantly by THE TRIBUNE.

Bars Down Soon.

Mr. Schreiber said he believed that within a week the bars will be lowered, and savings banks will be paying all demands of their depositors without requiring either legal notice or an explanation satisfying them of the urgency of the need of the money.

Bank officials and employés feel that the "white water" is behind and that everything from now on will be plain sailing. As a result of this feeling, many bank officials, whose vacations were curtailed or postponed on account of conditions, are once more taking an active interest in time tables, fishing tackle, and golf clubs.

The willingness of business men to abide by whatever rules are laid down by the banks and to follow suggestions of bankers is being more strikingly demonstrated each day. For a time some of the savings banks permitted withdrawals without notice in cases where depositors had to meet mortgages.

Withdrawals Unnecessary.

These withdrawals have been proved unnecessary.

"Show your bank book to the mortgagor," the bankers now advise. "Tell him you have plenty of money, but prefer not to complicate the situation by drawing it now. Ask him to let the mortgage run on for a month or two, bearing the regular interest."

In not a single case where this advice has been given has the mortgagor refused his assent.

A few days ago one depositor, who seemed a little worried, drew $2,000 from the Corn Exchange National bank. He said he wanted to send it to a friend stranded in Europe. The money was paid without question when he showed an urgent cable from the friend.

As he walked from the bank with his pockets sagging under their weight of gold coin—the depositor had been paid, as he requested, in "the real thing"—the man breathed a sigh of relief.

Returns with Gold.

The bank did not see him again until yesterday. Then he approached J. Edward Maass, the cashier. Again his pockets were sagging.

"I wish you'd take this gold back," he said. "I've found I can't ship it away to Europe and I haven't had an unworried minute since you let me have it. I want to sleep tonight."

A large part of Chicago's $70,000,000 of Aldrich-Vreeland currency reached the city in the forenoon and was put in the subtreasury vaults. Irving Shuman, United States subtreasurer, expects to receive orders to distribute some of the money to the banks today.

Fined for 'Shaking Down' Peddlers

John Quirk of 7724 Lagoon avenue, South Chicago, was fined $100 and costs yesterday by Judge Uhlir on the charge that he had used a watchman's star to frighten peddlers into giving him money for "protection."

FREEDOM FOR HONOR CONVICTS

Gov. Dunne Rewards Joliet Inmates Who Have Made Good.

WORKED ON ROADS.

As a reward for good work done in the honor camps on the roads of the state Gov. Dunne yesterday commuted the indeterminate sentences of five convicts at the Joliet penitentiary. The sentences of three men will expire on Aug. 9. They are:

Charles Fitch, sentenced at the February term of the Cook county Criminal court in 1913 for robbery.

Kerock Owisoldianan, sentenced at the October term of the Cook county Criminal court in 1912 for robbery.

C. H. Weber, sentenced at the April term of the La Salle county Circuit court in 1913 for burglary.

The term of Orval Groves, sentenced at the October term of the Hancock county Circuit court in 1911 for forgery, will expire Aug. 12. Oscar Pasche, sentenced at the November term of the Cook county Criminal court in 1910 for assault to murder, will be released on Aug. 13.

ROTHENBERG TELLS HIS SIDE

Former Northup Investigator Testifies in Perjury Trial of Goldman and Minsky.

Paul Rothenberg, former investigator for John E. Northup, special state's attorney, testified yesterday at the trial of Samuel Goldman and Henry Minsky, charged with conspiracy to suborn perjury at the trial of four men charged with illegally marking election ballots. He said that Goldman had told him that he intended to commit perjury before the grand jury. Rothenberg said Goldman had declared he would testify that Morris Abrahams had told him the ballots in a certain precinct would not be counted, but that a number of votes would be assigned each candidate.

CHIEF TO TAKE A FURLOUGH.

Gleason to Spend Two Weeks' Vacation with His Family in Michigan.

Chief of Police Gleason yesterday announced that he will take a two weeks' furlough starting Monday. He said that he had not taken ten furloughs since he has been in the department, and since the investigation into the levee district recently he has had little rest. He will spend his vacation in Michigan with his family.

K. OF P. ELECTS OHIO MAN.

B. S. Young of Ada Chosen Supreme Chancellor at Annual Session at Winnipeg.

Winnipeg, Man., Aug. 6.—B. S. Young of Ada, O., for two years vice chancellor of the Knights of Pythias, late today was unanimously elected supreme chancellor at a business session of the order, which is in annual convention here. The 1915 convention city will be chosen tomorrow. Portland, Ore., Nashville, Tenn., and New York are candidates.

GET CLEW TO MISSING MAN.

Mrs. Charles Wagner Identifies Garments Found by Canal as Those of Mate.

Mrs. Charles Wagner of 2131 Melrose street yesterday identified the clothes of her husband, found by the police on the bank of the drainage canal at Lawrence avenue. Wagner disappeared Aug. 4.

"Count" Peter to Bridewell.

Peter Caltea, who insists he is an Austrian count, was sentenced to the bridewell for three months and fined $100 yesterday by Judge Gemmill, when Mrs. Mary Ruase of 567 East Forty-fifth street told of attempts at extortion and a scheme to force her to elope.

CARSON PIRIE SCOTT & Co.

A Special Sale of Those Indispensable Summer Novelties—

Non-Transparent Petticoats, 75c and $1

Three styles just arrived—all smart looking and excellently tailored—as you may see from the sketch. Also, their pricing is uncommonly low.

At the left is a petticoat of fine muslin, trimmed with a two-inch edging of heavy embroidery. The distinguishing feature of this skirt is a *double panel front.* Designed to sell at a higher price, it is marked for this sale at $1.

In the center is a good looking petticoat of pique, finished with embroidery scallops, 75c.

To the right a muslin petticoat, trimmed with embroidery scallops, presents the desirable *double front and back,* 75c.

Third Floor, North Room.

— ANNEX —

MARSHALL FIELD & COMPANY

The STORE for MEN

Heavy Reductions in Men's and Young Men's Suits.

Why These Are of Unusual Interest.

EVERY month in 1914 has witnessed a *new record* for sales in our Clothing Section.

Naturally, after *such heavy selling,* our lines are broken, so that we are anxious that *this August Disposal* shall be the *most complete* that it is possible to make it.

$15, $19, $23, $27

Not only Outing Suits and other typical summer attire are covered by these prices, but some of the best Suits we have in Mixtures and Serges.

Two-piece and three-piece mixed Suits that promise most satisfactory service for early Fall wear, as well as lightweight Garments for which there will be ample need during the long hot weeks to come.

Men's Pajamas, $1.35

Medium and Light Weight Fabrics, Sharply Reduced for Clearance.

Cotton fabrics are represented in crinkle effects, crepe weaves and mercerized silk finish. Some all white, some solid colors, others in tasteful woven or printed patterns. Some of the garments made plain, others neatly trimmed. (Sizes represented 15 to 18).

Decided Bargains—Suit, $1.35.

An August Reduction Price, Men's Leather Belts, 50c.

A clearance comprising the best Belt values of the entire season. Tan, gray and black Belts in the correct widths.

Fishing Tackle for All Waters.

"Everything for the fisherman" is the keynote of our complete service to the followers of Izaak Walton. For instance, full lines of the following brands are now here:

RODS—
H. L. Leonard's.
Edw. Von Hofe.
F. E. Thomas.
F. D. Divine Rod Co.
James Heddon's Sons.
Abbey & Imbrie.

Also full line of cheaper Split Bamboos.

Bristol Steel Rods.
Sampson Steel Rods.

REELS—
B. F. Meek & Sons.
W. H. Talbot.
Edward Von Hofe.
Julius Von Hofe.
William Shakespeare, Jr., & Co.
A. F. Meisselbach & Brother.

Also line of Special Reels.

Lines of all the most popular makers.

Leaders—Flies, Spoons and Spinners. Minnows and Artificial Baits, Landing Nets and Tackle Boxes.

Also full line of General Tackle.

Fishing Licenses for Michigan, Wisconsin and Indiana.

Our August Shoe Sale Is in Progress.

CARSON PIRIE SCOTT & Co.

A Clearing—

Boys' Clothes Sharply Cut in Price

Thereby affording mothers some excellent opportunities for genuine savings on their boys' clothes.

The reductions, in each case, have been taken because of broken lines and size assortments—all of the merchandise is new and desirable.

Youths' Smart Suits Reduced to $12.50, $15, $17.50

These are splendid suits, just the thing for school or business wear in the fall.

Boys' Suits of All Wool Fabrics Reduced to $3.75, $5, $6.50 and $7.50

These are knickerbocker suits, each one of them is a splendid value at its newly-made price.

Boys' Wash Suits Reduced to $1.50, $1.95, $2.50

Sailor blouse, middy, Russian blouse and Oliver Twist suits in broken lines, at greatly lowered quotations.

The Reductions in Boys' Furnishings—

Boys' $1 blouse waists, 75c.
Boys' $2.50 knickerbocker trousers, $1.50.
Boys' $2, $2.25 and $2.50 straw hats, $1.50.

Second Floor, South Room.

THE MODERN CHICAGO WOMAN doesn't let her husband take *The Tribune* with him when he goes to work. She keeps it for herself and reads it carefully. Her husband buys another at the station or on the corner.

CARSON PIRIE SCOTT & Co.

For the Woman Who Likes to Keep Cool and Dainty Even in the Hottest Weather—

Summer Negligees

$2.95 and $3.95

Including Seven New and Delightful Styles

SPECIAL sale, special prices, *especially* lovely negligees in a variety altogether uncommon for so little money.

There are pretty jacket and Empire styles, quaint coatee effects—all unusual novelties that you would expect to find only at prices much above these. We regard this collection as one of the best it has ever been our privilege to offer.

Three negligees are sketched. To the left, a jacket robe of voile *imprime,* trimmed with wide lace of good quality. It is well made, over a net corsage, $3.95.

In the center, an Empire negligee-dress of white voile, with trimmings of Valenciennes and embroidery. This robe also is made over a net corsage, $2.95.

To the right, a draped boudoir robe of white crepe with wide edging of filet, $2.95.

Four other styles in dotted Swiss and voile.

Third Floor, North Room.

MARSHALL FIELD & COMPANY

Novelty and Upholstered FURNITURE

In Our Greatest August Sale

About 150 pieces of Novelty Furniture, including many quaint and unique pieces for gifts or odd places about the home. *Only one piece of a kind and at an exceptional saving.*

About 200 pieces of Upholstered Furniture, including everything in comfortable chairs, rockers and sofas, covered, for the most part, with harmonious tapestries.

You will be well repaid for a visit to our Furniture Section during this, our *Greatest August Sale of Furniture.*

Eighth Floor.
Bedroom Furniture, Ninth Floor.

MARSHALL FIELD & COMPANY

Our August Sale of Shoes

Now in Progress

Men's, Women's, and Children's Footwear Reduced.

An exceptional opportunity to secure Shoes for present and future needs.

RESORTS—FOREIGN

Ocean Travel.

TOPHAM TOURS

Delightful Tour Around the World

Leaving New York October 31st. Small select party. Highest grade of travel throughout. Personally escorted. We offer a service planned for your comfort and pleasure and that will greatly enhance the value and appreciation of this trip abroad, such as timely arrival, careful choice of hotels and convenient accommodations. Write for booklet "A."

TOPHAM TOURS
305 S. Rebecca St., PITTSBURGH, PA.

SYDNEY 19 DAYS FROM SAN FRANCISCO
AUSTRALIA WEATHER FINE
HONOLULU SHORTEST LINE
SOUTH SEAS QUICKEST TIME
Splendid steamers, Lloyds 10A1 (10,000 tons displ.) of Sydney Short Line sailing Aug. 4, 18, Sept. 1, and every two weeks for Honolulu, Aug. 4, Sept. 1 & every 28 Days for Sydney.
$110 HONOLULU (FROM THIS FIRST CLASS) SYDNEY $300
Round trip, second class, SYDNEY $200.
Various tours, including Java, China, Japan, and Round the World. Send for folder.
OCEANIC S. S. CO., 673 Market St., SAN FRANCISCO

HOLLAND AMERICA LINE
LONDON—PARIS—ROTTERDAM
Twin-Screw Sailings Tuesday, 1 A. M.
†Rotterdam, Aug. 11 | New Amsterdam, Aug. 28
*Potsdam, Aug. 18 | *Noordam, Sept. 1, 10 a. m.
*Via Boulogne. †Plymouth and Boulogne.
152 NORTH LA SALLE STREET.

MEXICO DIRECT SAILINGS FROM NEW YORK
Every Thursday, calling at Havana. N. Y. & Cuba Mail S. S. Co. [Ward Line]
General Offices, Pier 14, E. R., New York.

TRAVELERS—ATTENTION
Low Rates; Splendid Service; Scenic Route.
DONALDSON LINE TO EUROPE.
1158 No. Dearborn Street, Chicago.

COOK'S TOURS AND TICKETS
All Steamship and Railroad Lines—All Cruises.
THOS. COOK & SON
15 EAST JACKSON BOULEVARD, CHICAGO

RESORTS—FOREIGN

IMPERIAL HOTEL, CARLSBAD
LATEST NEWEST FINEST | Five Minutes to the Springs

WISE CHICAGO WOMEN read THE TRIBUNE every morning not only for its news but for its advertisements—many of which are found *only* in *The Tribune.*

CHICAGO WOMEN respect a paper that refuses to print the false advertising of business buccaneers. That is one reason why THE TRIBUNE has such high standing with CHICAGO WOMEN.

SCOTT & Co.

s to Keep Cool and
ttest Weather—

egligees
$3.95
Delightful Styles

ices, *especially* lovely
ltogether uncommon

and Empire styles,
ual novelties that you
t prices much above
on as one of the best
o offer.

To the left, a jacket
with wide lace of good
et corsage, $3.95.

gee-dress of white voile,
d embroidery. This robe
.95.

robe of white crepe with

ss and voile.
Room.

L FIELD
PANY

pholstered
URE
August Sale

elty Furniture, includ-
pieces for gifts or odd
one piece of a kind

ered Furniture, including
rockers and sofas, covered,
s tapestries.

visit to our Furniture Sec-
gust Sale of Furniture.

oor.
, Ninth Floor.

L FIELD
PANY

st Sale
oes
rogress

s, and Chil-
r Reduced.

l opportu-
Shoes for
ture needs.

that refuses to print the fake
ene reason why THE TRIBUNE
OMEN.

SECTION TWO.

The Chicago Daily Tribune.

THE WORLD'S GREATEST NEWSPAPER

MARKETS, WANT ADS.

FRIDAY, AUGUST 7, 1914. * 13

OWENS HAS PLAN TO REMEDY EVILS OF LONG BALLOT

Suggests Convention to Prepare Revision for the Next Legislature.

ELECTION WORK BEHIND

The Chicago election commission already is swamped with work. It is a grave question as to the ability of the officials to prepare the necessary paraphernalia, including specimen and official ballots, election booths, and polling places for the Sept. 9 primaries. Redistricting of the city precincts, because of the added woman's vote, is dangerously far behind. Election judges and clerks face a seventy-two hour task in counting the votes to be cast at the primaries. And there is an intermediate registration provided by the mauled-over direct primary law set by statute for Aug. 19.

Chicago will foot a bill for all of this approaching the half million dollar mark.

Must Be Election Law Revision.

These conditions were disclosed yesterday by County Judge Owens. He has a plan to change this situation materially. He said he believes that there must be an immediate revision and codification of the election laws, general and primary, based upon the short ballot, which must come through a constitutional amendment and preferably through a constitutional convention.

It is his idea that an "elections convention," modeled somewhat after the plan of organization of the Chicago charter convention, should be summoned. He would have this body of perhaps 100 or more prepare a practical revision for submission to the next legislature.

Chief Clerk William H. Stuart of the election commission had a proof of the Democratic primary ballot yesterday. The "governing" column contains 180 names of candidates for county commissioners. This means that the Democratic ballot will be forty-eight inches long—a yard and a third.

Will Certify Ward Committeemen.

County Clerk Robert M. Sweitzer announced yesterday that he will certify the names of candidates for ward committeemen, as filed with him, to the primary ballots, in spite of the ruling of Attorney General Lucey, that ward committeemen should not be elected in September. Mr. Sweitzer said that the legality can be determined by court action after the primary, if anybody cares to raise the question. This decision throws open the control of the party organization to men and women voters, under the suffrage act. This means a Democratic and Republican fight in nearly every ward. There will be Sullivan and H-H candidates on the Democratic side, and Deneen and anti-Deneen tickets over the city in the Republican primaries.

"Regular" Candidates Announced.

The "regulars" who will be supported by the present, or Sullivan Democratic organization, were announced yesterday as follows:

Ward.	Ward.
1—Michael Kenna.	20—Henry L. Fick.
2—W. J. Graham.	21—John F. O'Malley.
4—James M. Dailey.	22—John Ciskowski.
5—Henry McEnerney.	23—Joseph I. Gill.
7—E. F. Brennan.	24—Frank F. Roeder.
8—Michael P. Burns.	26—W. F. Quinlan.
9—John J. Leonard.	26—Bernard F. Weber.
10—Edward Tenell.	27—Neil Murley.
11—Leo Roeder.	28—F. D. Connery.
13—M. J. O'Brien.	29—John Downey.
14—Michael F. Maher.	30—D. D. McCarthy.
15—Thomas P. Keane.	31—M. K. Sheridan.
16—William Mazurek.	32—J. P. Reevers.
17—J. Rushkewicz.	33—Timothy J. Crow.
18—George P. Look and R. J. Grogan.	34—Edward J. Welky. 35—W. P. Feeney.
19—John Powers.	

No Fight in Three Wards.

There are no regular organization candidates in the Third ward, where County Treasurer William L. O'Connell is being fought by one of his own men, George W. Hainan; in the Sixth, where State Grain Inspector John P. Gibbons is opposed by State's Attorney Maclay Hoyne, and the Twelfth, where Anton J. Carmak has trouble from four opponents.

Democratic regulars expressed considerable satisfaction yesterday that the Third ward organization, Wednesday night, had failed to indorse United States Marshal John J. Bradley, of that ward, for county treasurer. The trouble is said to be that County Treasurer O'Connell, although strongly for Bradley, did not want to go into a fight with Alderman Jacob Lindheimer, H-H leader and openly for Henry Stuckart for treasurer, over a question which would involve the indorsement of the entire H.-H. slate, including Bradley for treasurer.

Judge Petitions Monday.

City Clerk Francis D. Connery announced yesterday that mail petitions for judges of the municipal courts will be received in his office Monday morning, the first day for filing. This is the rule adopted by Secretary of State Woods and County Clerk Sweitzer, Mr. Connery said, and is the same as was made by him last year. The prospects are for the filing of petitions of at least 400 Municipal court candidates.

Republican County Chairman John F. Devine issued a statement yesterday asserting that the Progressive party in Cook county is "boss ruled."

County Clerk Sweitzer served warning that today is the last day for senatorial committees to certify the number of house candidates to be nominated in September.

CARRANZA IS NOT NOTIFIED CARVAJAL WILL SURRENDER

Constitutional Leader Makes No Change in Plans to March on Mexico City.

Saltillo, Mexico, Aug. 6.—If President Carvajal has agreed to an unconditional surrender of Mexico City, official word of this has not reached Gen. Carranza, and there has been no change in the plan to march Constitutionalist troops to Mexico City.

Beach Beauty No. 4—Jackson Park.

Here's Beach Beauty No. 4. She is Miss Bessie Krejci. She lives at 4050 West Twenty-first street in Austin, but she swims almost daily at Jackson park beach. She also is fond of the sand and sometimes joins the strollers.

NIECE TRIES TO BREAK WILL

Court Asked to Set Aside Testament of James Pierce.

OLD PAPER IS LOCATED.

Woman Loses First Legal Battle at Aurora and Appeals.

The Circuit court of Cook county has been appealed to by Mrs. Catherine Schifferle of Peoria, Ill., in her legal battle to break the will of her uncle, the late James Pierce of Chicago. Mr. Pierce was well known in Aurora, where he went for many years on the first of every month to visit the grave of his wife, sometimes wading through deep snow drifts to place a few flowers on the mound. He left an estate of $50,000.

Four Wills Made by Pierce.

Mr. Pierce made four wills during his lifetime, but his lawyers advised him to destroy them after he had executed a trust agreement with the First National bank of Aurora disposing of his property. He destroyed three, but was unable to find the fourth, which was made twenty years ago. It was not found until a few weeks after his death several months ago.

By its terms, Mr. Pierce bequeathed $5,000 to his housekeeper, Mrs. Annie Dorothy Johnson of 6500 Stewart avenue. The residue of the estate is bequeathed in smaller amounts to distant relatives and Mrs. Schifferle is disinherited.

Conservator Is Refused.

Three years ago Mrs. Schifferle attempted to have a conservator appointed for her uncle, but her petition was denied by Judge Cutting before the hearing was completed. She attempted to have letters of administration issued to her after his death, but failed. She then attempted to have the old will set aside, but Judge Gregg yesterday upheld the old document. An appeal was then taken.

HAVE YOU SEEN THIS BOY?

Six Year Old Walter Wiesgerder Strays Away from His Parents in Lincoln Park.

A little boy strayed away from his parents at 2 o'clock yesterday afternoon in Lincoln park. He is Walter Weisgerder, 6 years old, of 658 West Thirty-first street. After a thorough search for the youngster the Lincoln park police called up THE TRIBUNE and asked that a description of the boy be printed in the hope that the person who has found the boy will read of it and notify his parents. If you have seen a boy wearing a white waist, blue trousers, brown sandals, white straw hat with a blue band, and white stockings please call Yards 5733.

WAR MAY CUT FOOD PRICES

Certain American Products Expected to Be Cheaper.

OTHERS ARE DUE TO RISE.

Oscar B. McClaason Discusses Effects of Conflict.

European war may have the unusual effect of decreasing the prices of certain foodstuffs that are produced in America, according to Oscar B. McClaason, president of the National Wholesale Grocers' association and secretary of McNeil-Higgins company. On the other hand, if merchant marine service can be obtained to Europe it will serve to stimulate business and tend to boost prices, in the opinion of Mr. McClaason.

"There is a large supply of canned goods, such as vegetables, fruits, salmon, and milk, and if the European market is entirely cut off prices probably will go down," he said. "Immediate increases may be looked for in such articles as spices and citron, but they constitute a small part of the cost of living."

No Occasion for Fear.

"On the whole if the war is closed in two or three months it won't have any decided effect. But if it continues six months or a year and transportation to Europe is made possible this country will get some satisfactory business. I suppose prices of foodstuffs will increase.

"The wholesalers have been impressing on the retailers the fact there is no occasion to be alarmed. We feel that it would be foolish of the retailers to lay in supplies for fear of a shortage. We are devising means of getting foodstuffs whatever may happen and on as close a margin as possible."

Others Grocers Reluctant.

Other wholesale grocers were reluctant about discussing the situation.

"I can form no conception as to what will happen," said J. J. Dau, president of Reid, Murdoch & Co. "It is too early even to make a guess."

WAR BREAKS UP A HOME.

Gustave Bour Leaves German Wife to Fight for His Native France.

Gustave Bour is a Frenchman. Mrs. Emma Bour, his wife, is a Berliner. For three months they were happy at their newlywed quarters at 3017 Parnell avenue. Then war was declared in Europe and that ancient matter of Alsace-Lorraine became an issue out in Parnell avenue. Yesterday Mrs. Bour appeared in the Court of Domestic Relations to complain that her husband had packed his clothes and abandoned her, announcing that he was going to fight for fair France.

BUTTE IN GRIP OF LABOR UNION, U. S. BODY FINDS

Miners' Rule of City Complete Despite Bitter Internal Feud.

VIOLENT CLASH FEARED

[BY A STAFF CORRESPONDENT.]

Butte, Mont., Aug. 6.—[Special.]—The United States industrial relations commission's study of relations between capital and labor in Buttte presented a wide contrast with those found at Lead, S. D., at the opening session here today. In Lead the entire community is dominated by the Homestake Mining company, a corporation in which Mrs. Phoebe A. Hearst is the controlling factor, and which has exterminated organized labor in the Black Hills mining industry.

In Butte, the commission found, organized labor, though split into warring factions, controls everything from the 15,000 employes of the Anaconda Mining company to the newsboys and the bootblacks.

In spite of the warning given by Prof. John R. Commons, acting chairman, that the commission would not enter into a discussion of the recent riots here, much of this unavoidably crept into the testimony.

Find I. W. W. Feud.

From the outset it became apparent to the commissioners that a feud virtually exists between the "old line" conservative trade union leaders and the I. W. W. agitators. The testimony showed, likewise, that the Socialist leaders, whose party controls the city administration, are comparatively conservative in their views as against the views of the ultra radical I. W. W. leaders.

Many of the Socialists, it was shown, impatient at the "inactivity" of the conservative officials of the old union regarding higher wages, have allied themselves with the I. W. W. faction and are openly espousing "direct action," syndicalism, and sabotage.

The cleavage on the issue has reached a stage, according to the testimony, where the I. W. W. leaders have organized an opposition union with a membership of close to 5,000 seceders. That it eventually will bring on a clash of serious magnitude there is no doubt.

Make Graft Charge.

It was charged the miners' fight against the old union leaders and officials had its inception in accusations of graft. The I. W. W. street speakers alleged the old union officials with misapplication of strike benefit funds raised to aid strikers in the Michigan copper country. The old union officials were pilloried as "company men," that is, under the complete influence and control of the officials of the Anaconda Mining company.

The commission today confined the testimony to that from witnesses for the Anaconda company, the socialist city administration and an alleged "company" miner of the old union. Only four commissioners, Prof. Commons, representing the public, James O'Connell and John B. Lennon of the American Federation of Labor, and A. B. Garretson, president of the Order of Railway Conductors, were present.

Delano Sends Resignation.

Prof. Commons received a telegram during the day from Frederick A. Delano of Chicago, president of the Monon Railroad, announcing his resignation from the commission on account of his appointment to the federal reserve board.

Dennis Murphy, the miner who testified, described the basis of the split in the union as the propoganda of the radical element, which generally condemned the policies of the Western Federation of Miners as weak.

"Are you a company man?" Prof. Commons asked.

"That's it, exactly," Murphy said, and admitted the old union had done little toward higher wages.

"Was the charge made against the old union officials that the elections were conducted unfairly?" Commissioner Garretson asked.

"Not in my hearing," the witness replied, amid laughter from the big audience.

Acting Mayor on Stand.

Clarence A. Smith, acting mayor in the absence of Mayor Duncan, who is in Salt Lake City recovering from injuries received in the recent riots when he was stabbed, explained the growth of the Socialist party in Butte, by stating that the rank and file of the city believe the people, rather than the Anaconda company, should dominate public affairs."

He asserted the effect of the Socialist administration has been to improve health conditions of the city, reduce the death rate from communicable diseases, improve moral conditions, restrict vice and effect economies of administration. The effect on the company, he said, had been to establish the right of free speech for Socialists and to prevent the company from discriminating against their employment.

Describes Wage Scale.

C. F. Kelly, vice president and managing director of the Anaconda Mining company, described working conditions. He said the company practically operates a "closed shop," outlined the wage scale and asserted the policy of the company was to maintain amicable relations with the union.

"I believe that in prosperous years the wage earners should participate in the increased earnings of the company," said he. "In lean years there should be a ratio between wages and dividends."

The wages of the company's employes go up or down with $3.80 a day for all underground men as the basic minimum, in accordance with the advance or decline of the price of copper.

YOUTH HANGS SELF IN JAIL

Joe Shapiro, Who Shot Sweetheart, Twists Noose from Blankets, and Dies.

TRIED DEATH BEFORE.

Sophia Kasmowitz and Joe Shapiro, her 18 year old suitor, did not get along. The course of true love was even more than conventionally disturbed. About two weeks ago they had a quarrel which the girl told him was the end.

She refused to marry the youth and ordered him never to appear again at her home at 1311 West Fourteenth place.

Then he shot her.

First Attempt Fails.

The girl, desperately wounded, was taken to the county hospital, and Shapiro was arrested.

In the Maxwell street station Shapiro tried to kill himself by hanging. He was revived and placed under special guard awaiting his removal to the county jail.

Cell Guard Finds Body.

O. N. O'Keefe, the cell house guard, was making his rounds at the jail yesterday afternoon when he saw Shapiro swinging from the top of his cell, dead.

The prisoner had twisted a rope from torn strands of his blanket, mounted a stool, tied the rope about his neck, and the cells bars, then jumped off.

Numerous attempts at suicide by hanging have been made at the county jail. Three prisoners have succeeded in the last two years.

SHOOTING STAR VISIBLE, BUT IT'S NOT A WAR SIGN.

Delavan's Comet Presents Itself to View with a Fiery Tail at About 2 A. M.

If you saw a "shooting star" early this morning, don't be frightened, for it is not a symbol of the war. The brilliant you may have seen in the northeastern sky was Delavan's comet, discovered last December, and which is now trailing through space, visible to the naked eye and easily viewed with a pair of opera glasses.

Frederick C. Leonard, who has an observatory at 1338 Madison Park, gives the following directions for observing the comet tomorrow morning:

"Rise at 2 a. m.; gaze into the northeastern sky at a point seven degrees east by a little south of the second magnitude star Beta Auregae."

In another month, Mr. Leonard says, the comet will increase in brilliance.

WIFE OF PHILADELPHIAN, RICH AND PROMINENT, SHOT

Police Say Mrs. Morris L. Parrish Accidentally Discharged Weapon —Her Condition Critical.

Philadelphia, Pa., Aug. 6.—Mrs. Frances D. Parrish, wife of Morris L. Parrish, prominent in financial and social circles in this city, was removed to a hospital here tonight suffering from a bullet wound.

Her condition is said to be critical.

Police who investigated the shooting reported that a revolver which Mrs. Parrish was placing in a suitcase was accidentally discharged, the bullet striking one of her fingers and then penetrating her abdomen.

BREAKS IN TO RESIDENCE JUST TO PRESS HIS PANTS.

Fastidious Man, Caught in Oak Park Home, Booked on the Charge of Burglary.

The police were called to the residence of Mrs. James Hildreth at 204 South Clinton street, in Oak Park, yesterday. They found a rear window and screen broken. Inside a man was pressing his trousers in the kitchen.

"Who are you?"

"W. J. Loughlin, of 270 North Clark street."

"What did you break in here for?"

"Just to press these pants."

He was booked on a charge of burglary.

MAN SLEEPS ON PIER FALLS OFF AND DROWNS.

Body Believed to Be That of Paul Osterman of Rockford, Ill., Taken from Lake.

The body of a man believed to have been Paul Osterman, about 45 years old, was taken from the lake off Van Buren street yesterday afternoon.

He is believed to have been sleeping on the pier and to have rolled into the water. Letters bearing the name of "Paul Osterman, Rockford, Ill.," were found in his clothing.

The body was taken to undertaking rooms at 612 South Wabash avenue.

MAN KILLED IN AUTO PLUNGE

A. A. Teniga Dies When Car Dives Over Bank— Wife Is Hurt Seriously.

A. A. Teniga, a real estate dealer living at 821 West One Hundred and Eleventh street, West Pullman, was killed in an automobile accident near his summer home at Forest Lake in the southern part of Fond du Lac county, Wisconsin, on Wednesday night. Mrs. Teniga was seriously injured. The automobile became unmanageable and backed down a hill. It somersaulted over a six foot embankment. Mr. Teniga's temple was pierced by a piece of glass from the windshield. Mrs. Teniga suffered a fracture of the jawbone and internal injuries. Mrs. Arthur M. Schroeder, Mrs. Teniga's daughter, and her husband, who were in the car, escaped unhurt.

Gets in Front of Spot Light and—

NO COP AROUND; SHE MAKES PINCH

Mrs. Sophie Reinemann and Companion "Arrest" Mrs. Verna Dickson.

THEN CALL POLICEMAN.

Mrs. Sophie Reinemann of 4142 Berkeley avenue was walking with a woman friend at East Forty-third street and Lake Park avenue yesterday when she spied Mrs. Verna Dickson, a dressmaker of 4803 Oakenwald avenue, walking on the opposite side of the street. She darted across and grabbed Mrs. Dickson by the arm.

"Help!" shouted Mrs. Dickson, as she tried to pull herself free.

"Help!" echoed Mrs. Reinemann, and her friend came to her assistance. Together they dragged their prisoner across the street as a crowd collected.

Hides Behind Desk.

"It's a kidnaping," some one shouted.

"Naw; she's a lady cop," commented a small boy.

"Let me go," persisted Mrs. Dickson, struggling.

"Where'll we take her?" asked Mrs. Reinemann.

"In here," replied her friend, whose name was not learned, leading the way into a coal office. A clerk sought shelter behind a desk. The self-appointed policewomen forced thier prisoner into a chair and Mrs. Reinemann left her friend on guard while she hurried after a policeman.

Women Guard Her.

Every time Mrs. Dickson attempted to rise the woman guard shoved her back into the chair. Finally Mrs. Reinemann returned with Policeman Anthony Danielson.

"There she is," said Mrs. Reinemann. "Lock her up."

The three women rode to the Hyde Park station in the patrol.

"What's the row?" asked the desk sergeant.

Couldn't Find Mrs. Dickson.

"I gave this woman $75 for some furniture on July 24," panted Mrs. Reinemann. "When I went to get it there was another woman there and she said she owned the furniture, and not Mrs. Dickson. She wouldn't let me have it and I couldn't find Mrs. Dickson to get my money back."

"It isn't true," wept Mrs. Dickson. "I didn't defraud her. She and this woman grabbed me on the street and handled me roughly. It's an outrage."

Despite her pleas, Mrs. Dickson was locked up and will be arraigned before Municipal Judge Uhlir today.

PROUTYS OF DIVORCE FAME ADOPT FOUR YEAR OLD BOY.

Winnetka Man Who Defied Year Remarriage Law and Was Sentenced to Jail Files Petition.

Mr. and Mrs. Carlton Prouty of Winnetka yesterday filed a petition in the Circuit court for the adoption of John Theodore Faits, 4 years old, the son of Emil E. Faits of 3122 South Karlov avenue. The boy's mother died when he was but a year old, and the father, wishing to provide a permanent home for the child, consents to the adoption.

Mr. and Mrs. Prouty attracted public attention when they were married in Laporte, Ind., Oct. 2, 1912, four days after Prouty had been divorced from his former wife here.

May 23, 1913, Mr. Prouty was sentenced to three months in jail and to pay a fine of $500 for contempt by his remarriage prior to the expiration of one year provided by the Illinois law. He took an appeal, proposing to fight through to the United States Supreme court, if necessary. A year and a day after the first marriage he remarried the second Mrs. Prouty. She was formerly a secretary to Mr. Prouty in his real estate and banking business in Winnetka.

MAN KILLED BY FIRE ENGINE IN DASH TO BLAZE

Explosions Threaten Flame Fighters in West Side Conflagration.

ONE FIREMAN INJURED

Fire and explosions in a warehouse and factory building at 216-218 South Canal street last night cost the life of one man, serious injury to a fireman, and a property loss estimated at $50,000.

The cause of the fire was not determined, and a special investigation has been ordered by Fire Chief Thomas O'Connor.

The fire, fed by stored oils and varnishes, flared like a giant torch, menacing the surrounding factory and railroad properties. A crowd of thousands gathered.

Firemen Are Confused.

The fire was discovered by a citizen, who turned in a still alarm from Clinton street. A confusion of directions sent the first detail of fire apparatus searching for the fire in Clinton street. In the meantime the fire was rediscovered by policemen. The still alarm was followed by a 4-11 and then a special alarm for five extra engines.

All the available fire apparatus downtown sped into the district and two fireboats steamed up the river and took up their position close to the burning building.

Fire Engine Kills Man.

An unidentified man stepped into West Van Buren street at Fifth avenue and was struck by Engine No. 21. He was taken to Iroquois Memorial hospital, in Market street, where he died in a few minutes.

The flames had gained strong headway upward through the building from the first floor before the firemen arrived.

Thirteen engine companies and the two fire boats played streams on the burning building and the scorching walls of adjacent structures.

Explosions Peril Firemen.

The first floor of the building was occupied by the Pennsylvania Railroad company as an oil warehouse. Other railroad supplies filled the second floor. The Cleveland Varnish company was quartered on the third floor, and the Monarch Leather Goods Manufacturing company, the fourth floor.

The inflammables vaporized in the fire generated explosive mixtures, that shattered walls and blew out windows in all directions.

Frank Wayman, a pipeman of No. 40, was caught by a sheet of glass hurled from a window above. It cut through his back to the spine like a knife blade. He was taken to Iroquois Memorial hospital in a serious condition.

Guests at the Oxford and other hotels of the district were driven out by the clouds of heavy smoke that poured out over the surrounding blocks.

Other Buildings Damaged.

Windows were broken out and the walls damaged in the eight story building at 220-222 South Canal street, occupied by the Western Salvage company, and the buildings at 212-214 South Canal, occupied by miscellaneous concerns.

The man who died at the Iroquois Memorial hospital was about 30 years old, 5 feet 6 inches tall, smoothly shaven, fairly well dressed, dark hair and weighed about 145 pounds. He had $1.62 in his pocket. There were no papers to indicate his identity.

NAUGHTY SPOT LIGHT SHOCKS

Dazzling Rays Play on Dancers and Bismarck Garden Audience Gasps.

APPEAR TO BE DISROBED

Feminine eyebrows were elevated and not a few soprano gasps were uttered during two terpsichorean exhibitions given last night at the third annual outing dinner of the Illinois Athletic club at Bismarck garden. About 450 members, their wives and sweethearts attended. They occupied the terrace and the palais de danse exclusively.

The first thrill came with a program of several dances given by Miss Evans-Burrows Fontaine, a classic dancer. Matronly women seemed to be shocked at Miss Fontaine's wiggly interpretation of Carmen, but excused her by commenting that "she is only 18 years old."

Spotlight Gets Busy.

Miss Fontaine's costume was a gracefully draped creation of filmy nothingness. Her gown immediately brought forth a rumble of gossipy comment from the women present. But just as divided opinions were being exchanged as to the artistic effect, a spotlight flared up and devoured the gown. Miss Fontaine danced between the spotlight and the audience.

To all intents and purposes the dansеuse was clad in black tights with an ephemeral film of tissue waving about where the gown had been but a moment before. The terrace was deserted at once and every one flocked to the palais de danse.

"Isn't that terrible?" gasped one woman.

Gets Idea from Paris.

"It was my idea entirely," said Maurice L. Caton, chairman of the entertainment committee, who arranged the program. "I designed the gown and everything. I got the idea of the spotlight being shown behind the dancer from a cable story of a party given in Paris recently. Wasn't it magnificent?"

During the dinner Charles Wallinger, a photographer who gave a bachelor dinner at the club ten days ago and disappeared, appeared with a bride. The couple were showered with rice and confetti and serpentine ribbon streamers of the club colors.

The dinner was a celebration of recent victories of the club athletes on track and in tank. It was announced that it was a gathering of "knife and fork" athletes. Among those who were hosts to parties were Commodore W. Y. Perry, president of the club, and Albert MacRae, secretary.

MODEST LAWYERS PUT LID ON "BOOSTS" IN THE PAPERS.

Chicago Bar Association Members Also Prohibited from Advertising with Press.

Members of the Chicago Bar association have been prohibited from inserting business cards in newspapers and from furnishing the press with information which will inspire laudatory comment.

As a result of action taken by the board of managers at a meeting on July 30, Richard S. Folsom, secretary of the association, yesterday sent the following notice to all members:

"It is the sense of the board of managers that insertion of a business card and furnishing or inspiring laudatory comment in newspaper publications is contrary to the spirit of section 27 of the code of professional ethics."

POLICE WARN SALOON MEN.

Three and One-half Foot Booth Ordinance Is Effective on August 16.

Chief of Police Gleason instructed commanding officers throughout the city yesterday to notify all saloon keepers in their districts that the ordinance regulating the height of booths in the rear rooms of their saloons goes into effect on Aug. 16.

SANITARY DISTRICT BOARD REFUSES UNION DEMAND.

Electrical Workers Ask That All Their Men on Strike Be Reinstated and New Employes Ousted.

A meeting of representatives of the union and the labor committee of the board of sanitary district trustees will be held today in an effort to reach a solution of the strike of electricians which has hampered the operations of the district's lighting systems.

At a meeting of the board, sitting as a committee of the whole, yesterday, Trustee Paul Hazard introduced a resolution to reinstate all the union electricians now on strike at the union scale of wages and under union working rules. No vote was taken on the resolution, but it was referred to the labor committee.

The board then took a recess of half an hour to permit the union officials to draw up a resolution. John Fitzpatrick, president of the Chicago Federation of Labor, Vincent Fish, business agent of the International Brotherhood of Electrical Workers, local No. 9, and Ben A. Tetzlaff, business agent of local No. 713 of the same union, formulated a resolution demanding that all union men on strike be reinstated, and that all non-union men who have been employed by the district during the strike be discharged.

President Thomas A. Smyth termed the action demanded by the resolution illegal and said that for this reason the board could not agree to its demand.

TEAMSTER KILLED IN FALL.

Matthew Ryan Sustains Fractured Skull When Thrown from Wagon.

Matthew Ryan of 1109 West Harrison street, a teamster, was driving his wagon in Illinois street yesterday afternoon when it struck an obstruction at Rush street, throwing him to the pavement. His skull was fractured. Before the police arrived he was dead.

TRUCE REACHED IN COUNTY BOARD

Warring Factions Agree to Pay Bills That Have Long Been Disputed.

PRISON FUND TAKEN.

The peace dove hovered over the county board for a few moments yesterday. The board voted unanimously for the transfer of a fund of $326,720.90, accumulated from appropriations for feeding prisoners in the house of correction, to pay various bills against the county.

This action was in keeping with a program formualted by President A. A. McCormick and Commissioner John Maloney, chairman of the finance committee.

How Money Is Distributed.

The apportioning of the dieting fund was as follows:

State's attorney's services or benefits	$20,000
County treasurer, extra help	10,000
County clerk, extra help	10,000
Board of assessors, extra help	6,800
Industrial schools	41,000
New county hospital building fund	75,000
New Oak Forest infirmary building and cemetery fund	20,000
Birth record fund	500
Parents' pension fund	2,000
County hospital, general supply fund	25,000
County hospital, services or benefits fund	800
County hospital, office supplies and expenses	500
County hospital, light, heat, and power	10,000
Oak Forest, general supply fund	30,000
Oak Forest, office supplies and expenses	250
County agent, supply fund	25,000
County agent, services or benefits	3,000
County agent, office supplies and expenses	400
County agent, light, heat, and power	400
Sheriff-jail, furniture and repair	900
Sheriff-jail, dieting prisoners	2,500
Sheriff-court house, general supply	3,500
Sheriff-court house, furniture and repair	2,500
Sheriff-Criminal Court building, furniture and repairs	1,500
Coroner's incidental fund	500
Postage and stamped envelope fund	3,500
Preparing and publishing assessment lists	1,100
Telephone fund	800
Transportation fund	800
Board of assessors, office supplies, and expenses	1,000
Board of review, office supplies and expenses	400
Clerk of Probate court, office supplies and expenses	1,500
Clerk of Criminal court, office supplies and expenses	500
Civil service commission, office supplies and expenses	300
County board, office supplies and expenses	300
Jury commissioners, office supplies and expenses	250
Miscellaneous purposes fund	10,120
County agent physician	2,500

Attorneys' Fund Voted.

An appropriation was also made for Attorneys Glenn E. Plumb and Donald R. Richberg, special counsel for the state in the suit against the elevated loop for alleged over-capitalization. The balance of $8,407 due the Illinois Training school for nurses is included in the county hospital appropriations.

An appropriation for dieting prisoners in the bridewell has been passed each year for nine years, but the fund has never been touched.

HAPPIER LIFE, SUICIDE HOPE

Wife Slayer Who Hanged Himself Leaves Note Stating He Is Tired of Facing World.

Thorwald Nielson left a letter explaining that he killed his wife and hanged himself because he was tired of facing the world and anticipated more happiness in a future life. The letter was read before the jury at an inquest yesterday. Nielson was superintendent of the Danish Old Peoples' Home in Norwood Park. Hans Hanson, a brother of Mrs. Nielson, testified that he had seen his sister with Dr. W. K. York, of whom Nielson is thought to have been jealous. The inquest was continued that Dr. York might be called.

HOLDS 3 IN "DOPE" DEATH.

Coroner's Jury Binds Negroes to Court at Inquest Over Body of Frank Bunnell.

Eugene Houston of 2801 South La Salle street, Harry Watson, and William Williams, all negroes, were held to the grand jury yesterday by a coroner's jury at an inquest over the body of Frank Bunnell of Fort Wayne, Ind., a former sailor. Bunnell was found dead in an alley at the rear of Houston's home. He was addicted to the use of drugs and he died as a result of obtaining these in Houston's home, it is charged. Watson and Williams are alleged to have carried Bunnell's body from Houston's home to the alley.

POLICE SIFT DEATH ENIGMA.

A. J. Roberts of Pen Argyl, Pa., Found on Hammond Road with Skull Crushed.

The South Chicago police are investigating the death of A. J. Roberts of Pen Argyl, Pa., who was found unconscious on the Hammond road with his skull and nose fractured and two ribs broken, yesterday. He was picked up by L. Jamieson of 730 East Thirty-eighth street, and taken in an automobile to the South Chicago hospital where he died. The police think that Roberts may have been struck by a motor car. The body was identified by Mrs. Elizabeth Roberts of 11 South Oakley avenue, divorced wife of the dead man.

POLICE ERR IN RAID REPORT.

Give Address of Disorderly House as Premises Where Respectable Families Reside.

Through an error of the Twenty-second street police, a raid made on the alleged disorderly house of Grace Woods, at 1619 Indiana avenue, was credited to the premises at 1618, directly across the street. The Woods woman occupied the entire house at 1619, but saved herself from being fined by promising to move. Ruth Smith, June Germer and Ike Nelson, inmates, were fined $3 and costs each. The building at 1618 Indiana avenue is occupied by respectable families.

BATHER DROWNS IN CANAL.

Police Drag Water for Body of Thomas Greonzyk, Who Sank While Swimming.

Thomas Greonzyk of 1251 West Thirty-second street, employed by the Great Lakes Dredge and Dock company, was drowned in the drainage canal at South California avenue yesterday when he went in swimming. His body was not recovered by the police who dragged the canal.

Day's Donations to Free Ice Fund.

Contributions to THE TRIBUNE'S free ice fund to yesterday were as follows:

"Bill"	$ 1.00
W. E. B., Mason City, Ia.	3.00
Sylvan Beach, Mich.	10.00
E. G.	10.00
Chautauqua, W. A. A.	.55
B. H. S., Rantoul, Ill.	5.00
Elizabeth and Jane	5.00
Day's total	$ 34.55
Previously acknowledged	4,326.83
Total to date	$4,361.38

KID'S PENNIES AID FUND

Little Fellow Sends "Tribune" Fifty-five Cents.

RESORTERS HELP CAUSE.

Sylvan Beach (Mich.) Colony Will Contribute Each Week.

Hundreds of families in the congested districts of Chicago, continue to seek relief from the onslaughts of summer heat by applying to THE TRIBUNE ice fund for relief. Heretofore the summer's toll of lives has been appalling, and for the immediate relief of this condition which exists in communities where money and jobs are scarce the ice fund of THE TRIBUNE has been organized.

Letter from a Child.

Among the contributions received yesterday was a letter from Walter W. Anderson, 7 years old.

Written in a small, cramped hand, it reads:

Enclosed find fifty-five cents, the total proceeds of a Chautauqua held on my lawn; price of tickets 1 cent. I wish the money to go to the ice fund for the babies."

The mysterious donation of the day was a dollar bill inclosed in a plain scrap of paper, upon which was scrawled in an almost unreadable hieroglyphic, "Bill." The envelope address was the only clew that led the postman to leave the letter for the ice fund.

Resorters to Contribute.

From now on a regular source of income for the fund will be the union services at Sylvan Beach, Mich. This gathering of summer resorters has voted to aid the fund with weekly collections.

Fortunately for the babies, Chicago weather has been temperate during the last few days, and hence the suffering from lack of ice has not been so great. But experience has taught that it is but a temporary relief, and that the mercury must climb sooner or later. To be prepared for this emergency, THE TRIBUNE has arranged for quick delivery, and at the first sign of heat assistance will be forthcoming to those who need ice.

EXTRA CYPHER STARTS SUIT.

Roy O. West's Mistake Makes Mrs. Julius Rosenwald's Assessment $441,320.

A mistake made last year by Roy O. West, chairman of the board of review, in adding a cipher to a row of five figures is said to be responsible for the legal battle between Cook county and Mrs. Augusta A. Rosenwald, wife of Julius Rosenwald, over her personal property valuation.

At the hearing yesterday before Chief Justice Harry A. Olson, Mr. West admitted that he had made the figures of Mrs. Rosenwald's assessment read $441,320, instead of $44,132, as it should have been.

The state's attorney maintains that the property, which consists of common stock in Sears, Roebuck & Co., should be taxed at its full value, whereas the board of review decided on a one-tenth value taxation. After listening to arguments of both sides Justice Olson took the case under advisement.

Recover Boy's Body from River.

The body of Edward Sodzewels, 12 years old, of 2351 Altgeld avenue, who was drowned in the river at the foot of Oakley avenue late on Wednesday with his brother Joseph, 8 years old, was recovered yesterday. The brothers were playing "pirates" on a raft when it overturned.

PROF. HARPER DIES IN LONDON

Brother Gets Cable While Waiting Educator's Return at Depot.

NOTED ARCHÆOLOGIST.

Prof. Robert Francis Harper, brother of the late President William R. Harper of the University of Chicago and a prominent member of the Midway school faculty, died in London yesterday from apoplexy. Word of the death in London was received by a brother, James E. Harper, registrar of Rush Medical college, when he was waiting in the La Salle street railway station expecting Prof. Harper's arrival from New York. James Harper arrived recently from England, where he left his brother in good health.

Robert Francis Harper was 40 years old and unmarried. He spent six months of every year in Chicago, where he lived at the Quadrangle club, and six months in London, where he was engaged in research work in the Assyrian and Babylonian exhibits of the British museum.

Authority on Ancient Culture.

Prof. Harper held the chair in the Assyriology department at the University of Chicago and was professor of Semitic languages and literatures. He was an authority on Assyrian and Babylonian culture and writings.

He had made the translation of the tablets in the British museum his life work and recently had issued the thirteenth volume of a series on "Assyrian and Babylonian Letters Belonging to the Kouyunjik Collections of the British Museum." The fourteenth volume was ready for the press. Prof. Harper had been working on the books for twenty years.

Graduated Here in 1883.

After graduating in the old University of Chicago in 1883 Prof. Harper received his doctor's degree from the University of Leipzig in 1886. He taught Semitic languages in the Yale Divinity school from 1887 to 1888, and again from 1889 to 1891, in the meantime serving as Assyriologist for the expedition of the Babylonian exploring fund sent out by the University of Pennsylvania in 1888.

He returned to Chicago at the time of the founding of the new university, and was associate professor of Semitics from 1892 to 1900, when he was given charge of the department. He was director of the oriental exploration fund for Babylonia for several years, and was a director of the American school at Jerusalem from 1908-'09.

Edited Memorial Volumes.

Following the death of his brother, the late president of the university, Prof. Harper edited two volumes of Old Testament and Semitic Studies, in memory of President Harper.

Prof. Harper belonged to the Quadrangle and University clubs, and was a member of the Psi Upsilon fraternity. He is survived by one brother, James, and a sister, Mrs. J. Gordon Douglas.

OBITUARY.

MRS. ARMIDA A. STEWART, a resident of Illinois for eighty-seven years, of Chicago and Evanston forty-one years, died at the residence of her son, John F. Stewart, at Evanston on Tuesday. She was born at Danville, Ill., Dec. 27, 1827. Her husband was John W. Stewart, a member of the board of county commissioners of Cook county from 1876 to 1884. Surviving Mrs. Stewart are her son, John F. Stewart, and her daughter, Mrs. Nellie Burchmore of Washington, D. C. The burial will be at Monroe, Wis., where Mrs. Stewart was married and lived until her removal to Chicago in 1871.

MRS. MARIA STEBBINS, aged 76 years, widow of Judge John M. Stebbins and one of the best known of the pioneer women of Kenosha, died at her residence in that city yesterday. She was a sister of the late Z. G. Simmons and had been prominent in the social life of Kenosha for many years. She is survived by one son and five daughters.

Worker Killed in Pullman Shops.

Dominick Sinkavicz, a laborer in the Pullman shops at East One Hundred and Nineteenth street and Indiana avenue, was killed yesterday when a crowbar which he was using slipped and was driven into his head.

Why Take the Risk

of your beer becoming impure?

You are not asked to take a similar risk with other kinds of food.

And yet, every time you buy beer in a light bottle you must assume the burden of keeping it away from light to avoid that skunky taste.

Get Schlitz Brown Bottle, and you get beer that is kept pure from the brewery to your glass.

See that Crown is branded "Schlitz."

Phone: Monroe 6200
Jos. Schlitz Brewing Co.
Bottling Department
Cor. Ohio St. and Union Ave.
Chicago, Ill.

Schlitz
The Beer That Made Milwaukee Famous

RESORTS AND HOTELS | MISCELLANEOUS.

GRAHAM & MORTON LINE

DAILY EXCURSION—$1.25 ROUND TRIP

ST. JOSEPH—BENTON HARBOR

Leave 9:30 A. M., Home 9 P. M.—Sundays 10 A. M., Home 10 P. M.

85c EXCURSION 12 NOON (Ex. Sat. or Sun.) **HOME 9 P. M.**

2 P. M. Saturday, 11:30 P. M. Daily

2 Boats 11:30 P. M. Saturday—Berths for All

85c One Way, $1.50 Unlimited Round Trip

MUSIC AND DANCING FREE

Direct connections made with Electric and Steam Railroads to Paw Paw Lake, Colomo, Watervliet, Eau Claire, Dowagiac, Berrien Springs, Twin Springs, Sister Lakes and "All Michigan." Purchase tickets and check baggage through at Chicago docks.

Grand Rapids Short Line—Two Trips Daily

Room for Everyone. Two Large Steel Steamships. 3:30 P. M. Friday

Grand Rapids—$2.50 One Way, $4.75 Round Trip

Holland, Saugatuck, Ottawa Beach, Macatawa Park and Waukazoo Inn, $2.00 One Way, $3.75 Round Trip

Leaves Chicago 9 A. M., Daily, except Saturday, 1:30 P. M. and Sunday, 9:30 A. M. 3:30 P. M. Daily, except Sunday, 10 P. M.

SPECIAL SUNDAY EXCURSION TO INTERURBAN PIER—$2.50 ROUND TRIP

Leave Chicago at 9:30 A. M., Home 9:30 P. M.

Docks Foot of Wabash Avenue — Phone Central 3162

INDIANA.

Cedar Lake, Ind.

One hour's ride from Chicago. Tickets on sale Saturday, good returning Saturday, Sunday and Monday.

$1.00 Round Trip

Good bathing, boating, dancing and mooring. Trains leave Polk Street Station, MONON Route, as follows: C. I. & L. trains leave Chicago 8:30 A. M., 12:00 Noon, 2:10 P. M., 5:00 P. M. Returning, 8:35 A. M., 1:30 P. M., 6:30 P. M., 11:32 P. M., 6:40 P. M., 9:00 P. M.

Indiana's famous automobile run. Stone roads from the time you leave city until you reach the shores of lake.

INDIANA.

SHERIDAN BEACH FLINT LAKE Valparaiso, Ind. P. O.

Very good fishing; fine bathing, boating and other amusements. Excellent cooking; good beds. Hotel faces lake. Only 1½ hrs. ride from Chicago. Peona., Grand Trunk R. R. to Valparaiso and car (fare 10c) to grounds. Write for booklet and rates. S. FREUND, Prop. Phone 1627 W 2.

PINE LAKE INN Valparaiso, Ind.

Now open for the season. Tickets via C. & E. I. R. R. to Valparaiso. Autos meet trains. Rates $2 per day. Special rates by week. Write for booklet.

J. S. HUFFMAN-HOF, Prop.

COTTAGES BY THE LAKE.

SUBSCRIBE FOR THE TRIBUNE

RESORTS AND HOTELS | RESORTS AND HOTELS
MISCELLANEOUS. | MISCELLANEOUS.

WONDERFUL WEEK'S CRUISE $40!

Meals and Berth Included

Georgian Bay!

Go to Georgian Bay, the Way That Allows the Side Trip Through the Beautiful 30,000 Islands—the Goodrich Line! Go Aboard the Great Steamer Arizona.

THIS is the most fascinating of all Great Lakes trips—for 7 days you travel amid luxuries of the superb hotel aboard the Great, palatial Steamship Arizona. Leave any Saturday, 2 p. m. Write to-day for book.

See the Soo! 5-Day Trip! $25 Thursday, 2 p. m.

VIEWING the amazing Soo locks—"the Panama Canal Locks of North America"—alone is worth the 5-day trip. Besides you stop over for a full day at Mackinac Island, the scene of Indian battle grounds and a hundred other historic sights. Other trips to Green Bay, Mackinac and "Soo." Leave Tuesdays, 1 p. m.; Thursdays, 2 p. m.; Saturdays, 2 p. m. Make reservations today—write for new folder to

PARK ROBBINS, G. P. A., Foot Michigan Ave., Chicago. Phone Randolph 4076.
Loop Ticket Office, 88 W. Adams St. Automatic 489-537.

MASSACHUSETTS.

HOTEL LENOX

The Ideal Transient Hotel of BOSTON, Mass.

Well appointed, conveniently located. Cuisine and service unexcelled. Attractive rates. P. F. BRINE, Managing Director.

HOTEL ASPINWALL

LENOX, MASSACHUSETTS, In the heart of the famous Berkshires. Golf Course one-quarter mile from hotel. Saddle horses, tennis, good livery, fine motoring, etc. Accommodates 500. Good orchestra. Open until Oct. 26. We make special rate for young men. Write for Circular. W. BROWN, Manager.

GRANLIDEN HOTEL At the gateway of the White Mountains, Lake Sunapee, N. H. Under same management.

MICHIGAN.

Your Summer Vacation

Spend it at Saugatuck and Douglas, Mich. Direct service. Steamship "United States." Write for illustrated folder, post free; giving views, lists of hotels, etc.

INDIANA TRANSPORTATION CO., Clark St. Bridge. Phones Central 5040 and 5046.

SOUTH HAVEN

The land of fruit and flowers. Steamers leave daily 8:30 A. M. and 9 p. m., except Saturday 2 p. m. and 10:30 p. m.; Sunday 10 a. m. Phone Franklin 814. Docks, Clark St. Bridge.

MICHIGAN.

BIRCHWOOD BEACH

References required. Drawer 1, Harbert, Mich.

WOODWARD'S FAW PAW LAKE, MICH.
HOTEL and PAVILION

Dancing every evening except Sunday. Booklet on application.

O. W. WOODWARD, COLOMA, MICH.

LAKE CORA INN Lake Cora, Mich.

Shady, Cool, Beautiful Restland, on the BANK of the Gem of Lakes. Hotel, Annex and Cottages open June 20. Rec. req'd. J. H. SHANAHAN.

KROLOW'S FRUIT FARM and COTTAGE RESORT

Biggest, best & nearest to St. Joseph & Benton Harbor, on St. Joseph River. Furnished cottages a specialty. Descriptive booklet. O. H. W. Krolow, Spring Bluff Av., Benton Harbor, Mich.

Lake Brownwood

Paw Paw City, Mich. Inn and Cottages. Fishing, bathing, boating, dancing, tennis. Home cooking. Rates $7 per week. $1.00 per week-end. Boats free. Booklet. MARIAN B. CRAIG.

RIDGEVILLE RESORT

and Fruit Farm. Fine view of lake. Lots of fruit and fruit. Fresh vegetables, home cooking. Rates $7 & $8 week. Free bus to train. WM. ANDRUS & SON, SO. HAVEN, MICH.

BEACH HOUSE

Virginia Park on Macatawa Bay. Fine fishing, bathing & boating. For rates & further information write E. Frodin, Prop., Holland, Mich.

BELVIDERE BEACH SOUTH HAVEN, MICH.

OPEN JUNE 15TH. GAME MANAGEMENT. 11TH YEAR. BOOKLET. E. T. HISTED, Prop.

RESORTS AND HOTELS
MICHIGAN.

Portage Point Inn ONEKAMA, MICH.

BEECH LODGE
DANCING PAVILION
COTTAGES

Third year under same management. (10 miles south of Manistee). The Gem of all Resorts.

BATHING and fishing in two lakes; 1000 acre natural park for berrying. Table the best the market affords. Same Chef for 20 years. Artesian water. Milk direct from Our Farm. Enlarged Dining-room. New Auto Road. Accommodates 200. Amusements of all kinds. A. B. Line steamer at hotel dock. Single weekly rate $12.50 up. Booklet.

STEWART & STEWART, Props.

GOGEBIC SPRING HOTEL AND COTTAGES, GOGEBIC, MICH.

Ideal fishing and hunting resort, located in virgin forest; have own vegetable garden, cows, chickens, etc. Our table service provided with best the Chicago markets afford. C.&N.W.Ry. trains lv. Chi. daily 6 P.m. except Sun. Good auto route from Chicago to hotel. Rates $13 per week and up. Buses meet all trains. Booklet. M. E. White, Prop., 17 N. La Salle St., Chicago

The COLONIAL

Paw Paw Lake, Coloma, Mich.

Beautifully situated; all outside rooms; electric lights; fine bathing beach and dancing. Best of home cooking; $1.50-$2 day; $8-$12 week. P. M. R. R. to Coloma or G. & M. boats to Benton Harbor, then electric car to Strong's Station.

ARTHUR DRIVER, Coloma, Mich.

PINEY RIDGE LUDINGTON, MICHIGAN

Rates $10 to $12 Per Week

Hamlin Lake (Sable) mod. hotel. No hay fever. Bass, pickerel, muskellunge. Boating, bathing, golf, tennis. Direct boat from Chicago. Booklet. Carter & Helling, Props. Or phone Franklin 3462, Chicago.

TOURISTS' HOME SAUGATUCK, MICH.

For particular people wanting the best. Private baths, running water in bed rooms. Rates $10 to $14 per week.

CHARLEVOIX, MICH. The leading Hotels "THE INN" and the "BELVEDERE." Write office of hotel or to agent Pere Marquette Railway for descriptive booklet.

IVOR DALE FARM South Haven, Michigan.

Home cooking. Rates $7. D. A. Moore, Prop. Quiet resort. Ideal place to spend vacation. Farm furnishes fresh milk, fruits, vegetables.

LAKE VIEW HOTEL

Shady, cool, beautiful scenery, on the bank of Muskegon Lake. Rates $9 to $12. LEGER KIENT, Prop. R. F. D. 4, Muskegon, Mich.

WAYT'S RESORT BASS LAKE

Good fishing; large woods; ¼ mile from Lake Shore. Home cooking. Rates $9 to $10 per wk. L. H. Wayt, Ludington, Mich., R. F. D. No. 5

INDIAN LAKE FARM

Adult boarders. Boating, bathing, and fishing. Interurban station ½ mile. Write for leaflet; city ref. Mrs. Henry Hidemour, Eau Claire, Mich.

THE DEWEY SOUTH HAVEN, MICHIGAN NOW OPEN

Write for booklet. MRS. E. H. SNYDER, Prop.

SANDY BEACH HOTEL AND COTTAGES

New this year; modern; on Dewey Lake, Mich. All amusements. $10 and $12. E. E. Tarrant, 1925 W. Van Buren st., Chicago. Monroe 7900.

Steamship "Eastland" for St. Joe, Mich.

One way, 85c. Round Trip, $1.25. Leaves Rush Street Bridge 9:45 A. M. Daily except Saturday and Sunday. Rate, 2.50 P. M. Sundays, 10 A. M.

CANADA.

ROYAL MUSKOKA HOTEL: Muskoka Lakes, Can. Beautifully situated. Metropolitan comforts in the heart of Canada's magnificent lake and island region. 8 hours from Toronto. Booklet. E. M. Lapier, Mgr., Royal Muskoka P. O., Ont.

RESORTS & HOTELS
MICHIGAN.

White Lake MICHIGAN

A CHARMING sheet of water six miles long and three miles wide, at the head of which is the village of WHITE HALL. Abounding with bass, pickerel and trout, it is truly a fisherman's paradise. Opening into Lake Michigan, the Goodrich boats are enabled to touch many points along the lake.

DUCK LAKE RESORT

Beautifully located on a bluff overlooking Duck Lake and Lake Michigan. Excellent fishing, bathing and boating. Home cooking. Rates, $8.00 to $10. Send for circular.

CHRIST HESSE, Whitehall, Mich.

MURRAY'S INN

Picturesquely situated near Government channel on Sylvan Beach, between White Lake and Lake Michigan. Modernly equipped in all respects, insuring ease and comfort. 32-page brochure sent upon request. Wm. Murray, Prop., Wabaningo P. O., Mich.

HOTEL MEARS

Fine brick building, with all sanitary and modern improvements; shady veranda. Table supplied with best the market affords. Nothing left undone that will contribute to your comfort and pleasure. Rates, $8 to $12.

ALEX. GLOECKNER, Whitehall, Michigan.

IDLEWILD RESORT

Famous for its good cooking; private home & cottages; electric lights in all rooms; cottages used for sleeping only; meals served at house. Boats to let; fine bathing; grand view of lake. FRED. S. SCHMIDT, box 58, Whitehall, Mich.

"GOODRICH WAY" to WHITE LAKE RESORTS

GOODRICH STEAMSHIP LINES

Leave Chicago Tues., Friday and Sat., 8:30 p.m.
Leave White Lake Sunday, Mon., Wed., 6:00 p.m.

WHITE LAKE DOCKS—Sylvan Beach, Michillinda, Harveys and Whitehall
CHICAGO DOCKS—Foot Michigan Avenue. Post Card Brings You Booklet Free

WISCONSIN.

LALUMIERE HOTEL

OCONOMOWOC, WISCONSIN

Open during Sept. and Oct. Special rates for these months. Dancing and concerts every evening. Bathing, Boating, Tennis and all sports that tend towards making an ideal summer resort. Special attention given to automobile tourists. Wire or phone in advance. Cottage reservations can be made now. Cuisine unexcelled. We meet you by launch or auto. Write for booklet. W. H. Partheslus, Manager.

THE PINES

At the Dells of Wisconsin

WALLACE ROBINSON, Owner and Mgr. The most beautiful location at "The Dells," situated on the river's brink, yet deep in the pine perfumed woods; mod. and conv. Cuisine excellent. We meet you at trains. Send for our booklet. P. O. KILBOURN, WIS.

Lake Lawn Hotel

Delavan Lake, Wis., coolest resort on the most attractive lake in Wisconsin. Cottages in connection. Anglers' headquarters. Fine bathing beach. Daily concerts and dancing. Tango tea. Buffet in connection. New management. J. R. Delany and C. O. Von Suessmilch, Props.

"The Dells" Beach Hotel and Cottages

Just completed. Everything up to date; on high rocks; bathing beach, boating, fishing and tennis courts. Excellent table. Reasonable rates. Send for our booklet. Our bus meets all trains. J. F. BRENNAN, KILBOURN, WIS.

LAUDERDALE LAKES

ELKHORN, WIS.

Opens May 25th. Excellent fishing, boating and bathing. Cottages for families. Rates, $2 per day up, and $12 weekly up.

THE STERLINGWORTH
W. A. SHARP, Prop.

TWIN LAKES, WIS.

THE ACKERMAN RESORT.

Good boating, bathing and fishing. Best home cooking. Auto bus meets all trains. Write for our booklet. Highley & Campbell, Props.

PINE GLEN HOTEL

NILBOURN, WIS.

Spacious rooms in main house; separate cottages; 140 acre natural park; fine bathing beach; reasonable rates. Tennis court. Grand view of Dells. J. A. RADLUND, Prop.

CEDAR LODGE On Lake Lipsky, Southern Wis.

Newly furn. detached cottages with hotel service. Open lighted throughout. Table of unusual excellence. Fine bathing, boating, fishing; tennis courts, baseball, etc. Rates $12-$14. Booklet. N. L. COWLES, Y. M. C. A., Cambridge, Wis.

GAUTHIER RESORT Lac Du Flambeau, Wisconsin

Wisconsin's finest resort. New modern Hotel Gauthier and Furnished Cottages. Table par excellence. Bass and Muskellunge fishing. Absolutely no permit nor guide required to fish on this Indian Reservation.

HOTEL GLENWOOD

LAKE GENEVA, WIS.

R. J. Marshall, Mgr., P. O. FONTANA, WIS.

THE ELM TREE INN

WINNECONNE, WIS.

For refined people. Shooting, boating, fishing, bathing. Excellent meals; $12 and up. Write for booklet. NORMAN WATKINS, Prop.

HILL CREST RESORT

On Crystal Lake. Elec. car from Elkhart Lake. Modern resort, run, water, mgt.; cuisine Gen. Am.; $6, $12 wk. Ad. Gartlaske, R. 2, Plymouth, Wis. Ph. Main or Albany 304, Chicago.

Pewaukee Lake ROESE'S HOTEL Pewaukee, Wis.

Private bathing beach, boating and fishing; also auto accommodations. Dancing & concert every evening. Rates $9-$12 week. P. O. Room, Prop.

Bord du Lac Place On Delavan Lake, Wis.

Home table; home grown vegetables, delicious and cheapest trans. C. & N. W. to Williams Bay. H. J. Decker, Prop., Delavan, Wis.

THE OAKWOOD GREEN LAKE, WIS.

The most homey and comfortable resort on Green Lake. Excellent golfing, boating. Rates $15 week up. Booklet. J. R. STEWART, Mgr.

DELLS FARM RESORT KILBOURN, WIS.

Cool, quiet and restful; shaded lawns; home luxuries. MR. THEO. LEUTE.

SUNDAY LAKE INN

An ideal spot among the pines of northern Wis. on lakes. Excellent meals. $10 and up. E. W. HARRIS, MINOCQUA, WIS.

DELLS AND MIRROR LAKE

OAK GROVE FARM.

A quiet farm home of 180 acres. Modern and convenient. Home cooking; $8 to $10 week. Mrs. Geo. Stick, KILBOURN, WIS.

AT THE DELLS

HILL HOUSE, KILBOURN, WIS.
WRITE FOR ILLUSTRATED BOOKLET.

IN THE DELLS Kilbourn, Wis.

Cold Water Canyon Resort

Mod., centrally located, cpc. table. Write for booklet. "Tips on the Dells." Clinton Berry.

GREEN LAKE, WIS. CULVER COTTAGE

A restful summer home for refined people; large verandas, shady grounds, trees; croquet; excellent table. $8 & $9. Culver Cottage, Green Lake, Wis.

DARROW'S CAMP

MINOCQUA, WIS.

On Shishebogema Lake; natural pine forest; no hay fever; musky, bass, pike. A. H. Darrow, pr.

FOWERS LAKE, WISCONSIN
ROTHE'S HOTEL—FREUNDESRUH

Charming family resort; new electric lighting plant for all buildings and grounds. Fishing, bathing, dancing, tennis, etc. $10.50 to $14 wk.

ILLINOIS.

AURORA, ELGIN & CHICAGO R. R.

THE FOX RIVER VALLEY ROUTE.
241 Fifth Avenue.
Send for booklet. "Outing Suggestions."

ILLINOIS.

Briggs House

Randolph and 5th Ave., Chicago
ONE BLOCK FROM CITY HALL SQUARE
Location—Most Central
200 Modern Rooms Restaurant Facilities Unsurpassed
Rates Per Day, $1 and $1.50 With Bath, $1.50, $2 & $2.50
Special Weekly Summer Rates

VINCENNES HOTEL

36th St. and Vincennes Ave., Chicago

Absolutely fireproof—European plan. 15 minutes to business and shopping centers. Single room and bath, 1 person $1.50. Single room and bath, 2 persons $2.00. Suite of 2 rooms and bath, 2 persons $3.00. Suite of 3 rooms and bath, 3 persons $4.00. Special rates to permanent guests. Douglas 419. Table d'hote dinner, 60 cents.

HOTEL LA SALLE

FIVE MAGNIFICENT RESTAURANTS
LA SALLE AT MADISON STREET

The AVENUE House

Evanston, Ill. Phone 1110
Beautiful Location. Family Hotel
N. W. "L" & C. & N. W. R. R. to Davis St. Sta.

HYDE PARK HOTEL

HYDE PARK BLVD. & LAKE PARK AV.
ABSOLUTELY FIREPROOF
OVERLOOKING LAKE MICHIGAN.

THE BLACKSTONE

The Most Talked-of and the Best Thought-of Hotel in the United States.

DIAMOND LAKE RESORT Ave Ill.

Nearest resort to Chicago. Best fishing, boating, bathing. Best of home cooking. Cottages and tents to rent. Pastimes.

MINEOLA HOTEL FOX LAKE, ILL.

ALL OUTSIDE ROOMS.
AMUSEMENTS OF ALL KINDS.
EXCEL. TABLE. WRITE FOR BOOKLET.

Phone—FOX LAKE—294

DePROFT'S POINT COMFORT HOTEL

Most modern hotel in Fox Lake region. Bathing, fishing and dancing. Write for booklet.

NEW JERSEY.

ALAMAC HOTEL

Ocean front in the heart of Atlantic City. Absolutely fireproof. Family and transient. American and European plans; hot and cold sea water baths; capacity 400; grill; orchestra; dancing; garage. MACK LATZ & CO. Conducting Alamac Ocean Pier, with private pavilion for use of guests.

Marlborough-Blenheim

Atlantic City, N. J. Josiah White & Sons Co.

NEW YORK.

IN THE ADIRONDACK MOUNTAINS

PAUL SMITH'S HOTEL

With Casino (a la carte). Private Furnished Cottages and Complete Housekeeping Camps in the Center of Excellent Automobiling and Beautiful Lake Water Journeys. Offers Special Weekly Rates. New York Central Through Pullman Service from all cities. The Golf. Paul Smith's Hotel Co., Paul Smith's, N. Y.

HUDSON RIVER DAY LINE

Through service between Albany and New York daily except Sunday. All through rail tickets accepted. Music. Restaurant.

MISCELLANEOUS.

Summer Excursions

New York and Return	$27.00
Boston and Return	$25.60
Thousand Is. Park & Return	$18.75
Quebec and Return	$24.00
Portland, Me., & Ret.,	$27.35
Montreal and Return	$20.00
Toronto and Return	$14.50
Buffalo and Return	$17.00

AND OTHER POINTS

FRANK'S TICKET AND TOURIST CO.
121 SOUTH CLARK ST., CHICAGO
AUTO. 43-706 —PHONE— CENTRAL 991
Open until 8 p. m. Sundays, to 5 p. m.

A WEEK'S CRUISE, $40

MEALS & BERTH INCLUDED. 2,000 MILES ON GEORGIAN BAY & THE GREAT LAKES. The New Steamships—Fleet Type Steamers—"NORTH AMERICAN"—"SOUTH AMERICA" Ask for pamphlet and information. Chicago, Duluth & Georgian Bay Transit Co. 100 W. Adams st., Chgo. Phone Harrison 1926.

GOODRICH STEAMSHIP LINES

To Summer Resorts at Green Bay, Georgian Bay, Mackinac Island. See and other points. Ph. Rand 4076 for folder. Docks Foot Michigan.

HEALTH RESORTS

NORTH SHORE HEALTH RESORT

Sanitarium—Winnetka, Ill.

16 miles north of Chicago—On shores of Lake Michigan. Write for booklet.

Dr. Fred E. Kewin, Medical Director

Phone Winnetka, 213.

SALTZMAN MINERAL BATHS AND HOTEL

Our baths cure rheumatism and nervousness, clear the complexion, reduce flesh. For booklet address Dr. E. E. SALTZMAN, Prop., Benton Harbor, Mich.

Private Home FOR THE FEEBLE MINDED AND MILDLY INSANE

Where Love, Kindness and Harmony are practiced. Female only. Phone Wheaton 1 or address MRS. E. E. HOWE, Wheaton, Ill.

St. Joseph Mineral Springs

Nearest and Best Baths for Rheumatism. "EASTLAND," twin-screw steamship, gets you there in three hours. Phone Randolph 4076.

RESORTS & HOTELS
MICHIGAN.

Lake
MICHIGAN

CHARMING sheet of water six miles long and three miles wide, at the head of which is the village of WHITE LAKE. Abounding with bass, pickerel and is truly a fisherman's paradise. Open- Lake Michigan, the Goodrich boats bled to touch many points along the

place to SPEND YOUR VACATION is
NOVER VILLA WHITE LAKE
ally located: five minutes to lake; fine cooking ALL CONVENIENCES. Rights in every room. Booklet. HENZE. Whitehall, Michigan.

CAMP RUBEN
ON THE LAKE. FINE BOATING, NG and FISHING. EXCELLENT BLE. COTTAGES. Rates—$4.50 to $10.00 per week. Write . RUBEN, Route 2, Whitehall, Mich.

LAKESIDE INN
chillinda dock, picturesquely situated t to White Lake Yacht Club; everything and arranged in such manner as to ou feel as home like as possible. Rates 12. G. D. MASON & CO., Props. LLINDA P. O., MICHIGAN

SKEWARRA CLUB INN
g Point, the most beautiful spot on m of eastern shore resorts; finest ar- sting and bathing on the lake. Home vegetables and fruits; our own milk, ggs and poultry. AM BRUCE. Montague, Michigan.

WAN BEACH HOTEL
n WHITE LAKE & LAKE MICHIGAN. JUNE 21st. WRITE FOR BOOKLET. WHELAN, WABANINGO P. O., MICH.

to WHITE LAKE RESORTS
Friday and Sat., 8:30 p.m. day, Mon., Wed., 6:30 p.m. ach, Michillinda, Harveys and Whitehall Avenue. Post Card Brings You Resort Folder

ILLINOIS.

Briggs House
ndolph and 5th Ave., Chicago E BLOCK FROM CITY HALL SQUARE Location Most Central 0 Modern Rooms Restaurant Facilities Unsurpassed ates Per Day, $1 and $1.50 With Bath, $1.50, $2 & $2.50 Special Weekly Summer Rates

NCENNES HOTEL
th St. and Vincennes Ave., Chicago bsolutely fireproof—European plan, minutes to business and shopping centers. e room and bath, 1 person.....$1.50 e room and bath, 2 persons.....2.00 of 2 rooms and bath, 2 persons.....3.00 of 3 rooms and bath, 3 persons.....4.00 Special rates to permanent guests. glass 410. Table d'hote dinner, 60 cents.

TEL LA SALLE
VE MAGNIFICENT RESTAURANTS SALLE AT MADISON STREET

The AVENUE House
ston, Ill. Phone 1110
Beautiful Location. Family Hotel. 'L' & C. & N. W. R. R. to Davis St. Sta.

HYDE PARK HOTEL
PARK BLVD. & LAKE PARK AV. ABSOLUTELY FIREPROOF. OVERLOOKING LAKE MICHIGAN.

HE BLACKSTONE
Most Talked-of and the Best Thought-of Hotel in the United States.

MOND LAKE RESORT Area 111,
st resort to Chicago. Best fishing, boat- bathing. Best of home cooking. Cottages nts to rent. Pastimes.

NEOLA HOTEL FOX LAKE, ILL.
ALL OUTSIDE ROOMS. AMUSEMENTS OF ALL KINDS. L TABLE. WRITE FOR BOOKLET.

Phone—FOX LAKE—204
ROFT'S POINT COMFORT HOTEL
modern hotel in Fox Lake region. Bath- fishing and dancing. Write for booklet.

NEW JERSEY.

LAMAC HOTEL
an front in the heart of Atlantic City. utely fireproof. Family and transient. ican and European plans; hot and cold water in suites; capacity 400; orchestra dancing; garage. MACK LATZ & CO. ducting Alamac Ocean Pier, with pri- pavilion for use of guests.

arlborough-Blenheim
tic City, N. J. Josiah White & Sons Co.

NEW YORK.

THE ADIRONDACK MOUNTAINS
AUL SMITH'S HOTEL
h Casino (a la carte). Private Furnished ges and Complete Housekeeping Camps e Center of Excellent Automobiling and iful Lake Water Journeys. Offers Special ily Rates. New York Central Through an Service from all cities. Fine Golf. Smith's Hotel Co., Paul Smith's, N. Y.

UDSON RIVER DAY LINE
ough service between Albany and New daily except Sunday. All through rail ts accepted. Music. Restaurant.

MISCELLANEOUS.

mmer Excursions
w York and Return...$27.00
ston and Return....$25.60
usand Is. Park & Return...$18.75
ebec and Return.....$24.00
tland, Me., & Ret.,.$27.35
ntreal and Return..$20.00
onto and Return....$14.60
falo and Return.....$17.00
AND OTHER POINTS

RANK'S TICKET AND TOURIST CO.
SOUTH CLARK ST., CHICAGO
0-63-706 PHONE—CENTRAL 397
en until 8 p. m. Sundays, to 9 p. m.

WEEK'S CRUISE, $40
LS & BERTH INCLUDED. 2,500 MILES
GEORGIAN BAY & THE GREAT LAKES
New Steamships—Pass Sys. Exclusively—
TH AMERICAN"—"SOUTH AMERICAN"
Ask for pamphlet and information.
go, Duluth & Georgian Bay Transit Co.
W. Adams-st., Chgo. Phone Harrison 1448

OODRICH STEAMSHIP LINES
Summer Resorts at Green Bay, Georgian Bay, Mackinac Island, Soo and other points. Rand 4076 for folder. Docks foot Mich. Av.

HEALTH RESORTS

TH SHORE HEALTH RESORT
Sanitarium—Winnetka, Ill.
miles north of Chicago—on shores of Lake Michigan. Write for booklet. Dr. Fred G. Kovats, Medical Director Phone Winnetka, 211.

LTZMAN MINERAL BATHS AND HOTEL
baths cure rheumatism and nervous dis- s. Rates reasonable. For booklet address DR. H. SALTZMAN, Prop., Benton Harbor, Mich.

ate Home FOR THE FEEBLE MINDED AND MILDLY INSANE
e Love, Kindness and Harmony are the Female only. Phone Wheaton 21 or address MRS. E. B. HOWE, Wheaton, Ill.

Joseph Mineral Springs
reat and Best Baths for Rheumatism RTLAND" twin-screw steamship, takes here in three hours. Phone Randolph 4

BUSINESS, COMMERCIAL AND FINANCIAL NEWS

PROVISIONS FOR MORE CURRENCY

New Bank Notes May Be Issued to the Amount of $1,450,000,000.

GOVERNED BY CAPITAL.

On Aug. 1, 1914, there was in circulation in the United States $750,671,899 national bank notes. This is a part of the kind of currency which will soon be issued under the Aldrich-Vreeland act, except that the new notes will be secured by bonds other than United States issues and by commercial paper. The notes, however, will all be identical in appearance.

The amendment to the Aldrich-Vreeland act early this week permits a total bona national bank circulation of approximately $2,200,000,000, being 125 per cent of the capital and surplus of the national banks, which is about $1,760,000,000. Deducting the outstanding circulation, there remains a possible increase of $1,450,000,000.

But under the law, state banks which are entered the federal reserve system may take out notes the same as national banks. Just what this increase will be for the entire country is not known here, but in Chicago the Central Trust Company of Illinois will be enabled to take out $7,800,000 circulation, the Central Trust being the only state bank in Chicago that has entered the federal reserve system.

Bank Notes in Circulation.

The report of the controller of the currency, as of Aug. 1 makes the following exhibit of bank notes in circulation:

	Aug. 1, 1913.
National bank notes outstanding secured by U. S. bonds	$759,502,408
National bank notes outstanding secured by lawful money	20,790,783
Total national bank notes outstanding	$780,293,191
National bank notes outstanding secured by U. S. bonds	$755,528,900
National bank notes outstanding secured by lawful money	15,142,939
Total national bank notes outstanding	$750,671,899
	Aug. 1, 1914.
National bank notes outstanding secured by U. S. bonds	$735,222,801
National bank notes outstanding secured by lawful money	15,684,220
Total national bank notes outstanding	$750,907,021

Of the $750,000,000 bank notes in circulation, the greater part, or $352,051,410 is in $10 bills; $20 bills rank next, amounting to $231,329,220; $50 bills total $20,606,250 and $100 bills, $31,272,500; $5 bank notes are rather plentiful, being $136,547,015; $1,000 bank notes are scarce, the total being but $22,000; $1 bills issued by the banks amounted on August 1, to but $342,759.

To secure the present outstanding bank note circulation, the United States consols of 1930, bearing 2 per cent, are the most popular. The following table shows the issues of United States bonds used for circulation purposes and also to secure deposits of government funds at the banks:

Kinds of bonds deposited.	Pct.	On deposit to secure bank notes.	On deposit to secure public deposits.
Consols of 1930	2	$604,633,500	$12,958,850
U. S. loan of 1908-1918	3	21,045,540	5,033,400
U. S. loan of 1925	4	32,753,300	3,908,700
U. S. Panama of 1936	2	52,910,180	1,287,500
U. S. Panama of 1938	2	28,578,140	546,000
U. S. Panama of 1961	3	14,117,900	319,714
District of Columbia	3.65	.....	808,000
Philippine Loan	4	.....	5,833,000
Philippine Ry	4	.....	918,000
Manila R. R.	4	.....	10,000
Porto Rico loans	4	.....	2,066,000
Territory of Hawaii	4	Various	2,084,000
State, city, R. R., etc.		Various	14,012,500
Totals		$740,220,060	$63,583,850

May Open London Exchange.

Announcement came from New York that the London stock exchange was expected to reopen today for cash transactions only. It was thought the exchange would permit the closing of long and short accounts by mutual consent, but that under present conditions there would be new attempt to force settlements.

One reason given for the expected opening of the exchange was the assistance that might be afforded in marketing the $500,000,000 war credit.

Commercial Paper Market.

Noble Crandall of George H. Burr & Co. said yesterday concerning the commercial paper market:

"We are selling some paper in the middle west outside Chicago at rates ranging from 6 to 7 per cent. Sixty day paper we have placed at 6 per cent, while five and six months' paper we have sold at 7 per cent. The business is not large, but the cheering thing is that the banks are willing to begin buying. Within ten days I think the market will be easier."

Emergency Currency Issued.

Assistant Secretary of the Treasury Hamlin announced that the total applications to the treasury department for emergency currency had been approved to the exetent of $50,824,950. Against this there has been actually issued to the banks $37,010,000.

Position of Foreign Trade.

Figures of imports and exports of the United States for the month of June and the twelve months ended June 30 show increases in foodstuffs, that item being the most conspicuous. In June the increase amounted to $15,811,960. For twelve months foodstuffs increased $69,410,003 out of a total increase in imports of $80,917,000. Exports for the twelve months decreased $68,822,000. Following are the figures for June and for twelve months:

(Last three figures omitted.)

	June		12 months
Imports:	1914.	1913.	1914.
Crude materials for use in manufac...	$ 50,735	$ 45,321	$ 634,054
Foodstuffs in crude condition and food animals	18,317	13,590	247,335
Foodstuffs partly or wholly manuf.	27,404	16,319	227,235
Manuf. for further use in manuf.	25,412	28,088	319,714
Manuf. ready for consumption	34,585	27,523	443,812
Miscellaneous	1,073	422	18,772
Total imports	$157,529	$131,245	$1,893,925
Exports:			
Crude materials for use in manuf.	32,872	29,706	752,744
Foodstuffs in crude condition and food animals	11,047	9,015	137,456
Foodstuffs partly or wholly manuf.	20,075	23,737	292,840
Manuf. for further use in manuf.	31,756	31,453	374,687
Manuf. ready for consumption	38,070	35,749	724,944
Miscellaneous	285	509	7,010
Tot. domes. exp.	$154,105	$160,173	$2,329,684
Foreign mdse. exp.	2,966	3,232	34,805
Total exports	$157,072	$163,404	$2,364,579

Foreign Credits Had Piled Up.

The primary reason for the New York banks going on clearing house certificate basis was due to an estimate that about $85,000,000 foreign credits had been built up in New York City within the two weeks prior to Aug. 3. It was thought these foreign credits would be used as the basis for the immediate export of a like amount of gold.

It was thought the only means of averting such a huge export of gold lay in the suspension of specie payments, except under the supervision of the New York clearing house. The situation was such that action to be effective had to be taken before the opening of the banks last Monday morning. This was accordingly done.

The foreign credits as estimated were:

Certificates of American securities in transit from Europe with bills of lading attached	$20,000,000
Credit balance of Canadian banks	40,000,000
Credits of international houses accumulated as a basis for gold shipments	25,000,000
Total	$85,000,000

Poor Express Earnings.

The United States Express company, which has gone out of business, makes the appended report for April and the ten months ended April 30, 1914. The American Express company, which has since taken over a part of the business of the United States company, makes a poor exhibit. Their statements follow:

UNITED STATES EXPRESS.

	1914.	Decrease.
Total receipts operation	$1,401,000	$ 214,553
Express privileges	764,731	64,496
Total operating revenue	728,269	150,057
Net operating deficit	508,029	83,660
Taxes	81,759	*26,430
Operating deficit	11,714	2,488
Miles steam roads	93,474	*62,943
Ten months—		
Total receipts operation	$16,638,146	$1,485,911
Express privileges	8,004,451	649,167
Total operating revenue	8,543,694	836,804
Total operating expenses	8,681,066	670,373
Net operating deficit	137,375	*166,430
Taxes	100,719	9,148
Operating deficit	247,091	*257,281
Miles steam roads	28,209	621
Miles other lines	3,486	541

AMERICAN EXPRESS.

Total receipts operation	$ 2,766,320	$ 291,806
Express privileges	1,874,583	77,017
Total operating revenue	1,892,285	214,787
Total operating expenses	1,862,847	65,772
Net operating revenue	29,387	149,014
Taxes	84,454	*3,007
Operating deficit	5,066	*152,922
Ten months—		
Total receipts operation	27,505,508	2,282,398
Express privileges	18,461,858	784,476
Total operating revenue	19,043,739	1,657,922
Total operating expenses	19,243,425	208,279
Net operating revenue	299,983	1,449,642
Taxes	813,282	747
Operating deficit	612,965	*1,450,389
Miles steam roads	57,782	*249
Miles other lines	3,068	168

*Increase.

Crude Oil News.

The Texas company has notified producers that beginning yesterday pipe line runs would be cut 50 per cent, due to the closing of the export market by Europe. The following was wired from Franklin, Pa.:

"Gradually the market for Pennsylvania crude oil is being closed to the producers. Most of them have sold their limit of 100 bris and unless the South Penn Oil company, through the Seep Purchasing agency, modifies its order, all operations in western Pennsylvania, western Virginia, and southeastern Ohio will cease.

"Producers in this section have facilities for storing their oil. Most of the wells in Venango and adjoining counties have shut down. There is some talk of the Seep agency issuing pipe line certificates. But it is said by officials that no plan has been decided on in this direction."

Dividends Declared.

The Homestake Mining company declared the customary monthly dividend of 65 cents, payable Aug. 25 to stock of record Aug. 20.

The Niles-Bement-Pond company declared the regular quarterly dividend of 1½ per cent on its preferred stock, payable Aug. 15. Books close Aug. 6 and reopen Aug. 17.

Money and Exchange.

Money in Chicago firm at 7 per cent on commercial paper, 7 per cent on collateral, and 7 per cent over the counter.

Clearings at Chicago, $43,164,594. New York exchange sold at 10c discount.

Railroad Earnings.

It is estimated that the Southern Railway company for the fiscal year ended June 30, 1914, earned approximately 1.17 per cent on $120,000,000 common stock. The figures occasioned some disappointment.

For the year gross earnings amounted to $89,533,697, being an increase of 1.4 per cent over the 1913 fiscal year. Against this gross gain there was a loss in net earnings of 11.6 per cent. Of this loss in net $416,070 was recorded in June, and nearly half the year's loss fell in the third quarter.

The Michigan Central for its fiscal year ended June 30 shows operating income of $5,880,425, against $9,123,561 the previous year. The income of the last year was the smallest since 1911, when the figures were $5,867,918.

The Atlantic Coast Line for the last fiscal year shows operating income of $9,050,010, against $10,066,062 the previous year. Relatively the showing is not so bad.

The Big Four makes an unusually poor exhibit for the fiscal year ended June 30, 1914. The operating income was but $2,673,442, against $6,539,092 the previous year.

MICHIGAN CENTRAL.

June—	1914.	1913.
Mileage	1,799	1,817
Freight revenue	$ 1,677,744	$ 1,806,121
Passenger revenue	860,994	887,053
Total operating revenue	2,889,363	3,015,719
Maint. of way	294,482	371,527
Maint. equip	456,223	461,923
Transportation exp	1,073,012	1,165,063
Total operating exp	1,950,530	2,123,168
Taxes	134,000	116,000
Operating income	756,950	774,303
Twelve months—		
Freight revenue	21,724,654	23,018,013
Passenger revenue	9,211,754	8,797,392
Total operating revenue	34,268,453	35,379,497
Maint. of way	4,540,846	4,199,116
Maint. equip	5,991,968	5,170,761
Transportation exp	14,877,407	14,110,794
Total operating exp	26,868,681	24,906,202
Taxes	1,494,913	1,886,884
Operating income	5,880,425	9,123,561

ATLANTIC COAST LINE.

June—	1914.	1913.
Mileage	4,673	4,616
Freight revenue	$ 1,917,059	$ 1,750,173
Passenger revenue	665,594	632,592
Total operating revenue	2,851,071	2,600,253
Maint. of way	444,578	344,660
Maint. equip	575,208	518,702
Transportation exp	1,061,174	1,033,254
Total operating exp	2,246,057	1,983,773
Taxes	129,159	147,387
Operating income	473,591	528,093
Twelve months—		
Freight revenue	24,825,813	24,407,523
Passenger revenue	9,831,686	8,731,836
Total operating revenue	36,832,897	36,123,071
Maint. of way	5,116,944	4,667,356
Maint. equip	6,094,705	5,561,507
Transportation exp	13,115,965	12,821,636
Total operating exp	26,212,087	24,635,531
Taxes	1,561,159	1,451,477
Operating income	9,050,010	10,036,062

BIG FOUR.

June—	1914.	Dec.
Mileage	2,361.23	4.16
Freight revenue	$ 1,861,481	$ 216,547
Passenger revenue	793,753	16,892
Total operating revenue	2,922,876	257,791
Maint. of way	406,783	192,783
Maint. of equip	629,527	23,431
Transportation exp	1,139,853	248,089
Total operating exp	2,304,007	460,927
Taxes	124,500	10,800
Operating income	496,109	194,741
Twelve months—		
Freight revenue	23,824,969	1,960,156
Passenger revenue	9,001,100	*351,005
Total operating revenue	36,027,653	1,524,146
Maint. of way	5,381,860	*28,643
Maint. of equip	8,827,514	*1,447,132
Transportation exp	15,814,934	*708,488
Total operating exp	31,572,040	*2,246,891
Taxes	1,471,667	*97,477
Operating income	2,673,442	8,865,660

*Increase.

Financial News Notes.

The F. W. Woolworth company reports sales for July at $3,111,868, being an increase of $197,382 over the corresponding month last year. For the first seven months of the calendar year sales are reported to have been $35,727,672, being an increase of $2,462,677 over the corresponding period last year.

The governing committee of the association of stock exchange partners held a meeting in New York, after which one of the committee said the situation was much better.

The Brazilian congress has recommended a moratorium of four months and a new issue of paper currency.

The government of Peru has prohibited the exportation of gold and silver from that state.

Orson Smith, president of the Merchants Loan and Trust company, returned to Chicago yesterday, having been on the Kronprinsessin Cecilie.

The Union Pacific Railroad company has purchased $4,000,000 fifty year 4½ per cent bonds of the Denver Union Terminal company. This is a part of the authorized issue of $10,000,000.

COFFEE AND SUGAR.

NEW YORK, Aug. 6.—While no change was reported in the situation with reference to renewed importations of coffee from Brazil, there was a less active demand in the spot market here today, and prices in some instances were a shade lower. Rio 7s quoted at 9¼c and Santos 4s at 14c. The curb market was easier, with September deliveries quoted at 5.25c and December at 5.20c, or about 40 points under yesterday's figures. SUGAR—Raw strong; molasses, 3.61c; centrifugal, 4.26c; refined firm.

CHICAGO, Aug. 6.—SUGAR — Following prices were quoted by wholesale dealers per 100 lbs: Cut loaf, H. & E., 5.50c; powdered, standard, 5.07c; eastern granulated, 4.75c; beet granulated, 4.47c; extra C, 4.52c; canary, 4.40c.

PRICE CHANGES RAPID IN WHEAT

May Gains Sharply on Near Months; Export Situation Is Still Muddled.

CASH CORN MART SOARS

The market yesterday was excited and strong and weak by turns. There was a fair volume of business, with a moderate increase in the outside trade as the result of hopes entertained the export situation would clear up sufficiently to permit of the shipment of our wheat. Near the close there was a sharp setback, and last prices for the day were ¼@1¼c higher. The big feature of the trade was the big gain in May compared to the other months, and the widening also of the spread between September and December.

At one time December was 6c over the September and at the close May was 8½c over the December and 13¼c over the September. Liverpool contracts were settled at advances of 4½@4¾d over previous quotations, but there was no regular trading in futures at the Liverpool market. Spot wheat there was quoted, 9@14c higher than last Saturday. Flour was 4 shillings higher.

Exporters Resell Wheat.

Exporters said there was little hope of immediate improvement in the export situation, although Liverpool cables said the British government would issue insurance on cargoes of British steamers. It was regarded as significant that nearly all the big cash houses were sellers of wheat, including Shatter-Stream, Armour, J. Rosenbaum, Norris, and Bartlett-Frazier. Commission houses were fair buyers, and local traders bought. On the bulge there was increased selling pressure.

There was considerable buying on the advances northwest. Minneapolis, Duluth, and Winnipeg being decidedly strong. The winter wheat markets were comparatively easy early, and first prices here were a little lower. One cash house reported buying back 500,000 bu wheat sold to seaboard exporters and the east was offering to resell cash wheat at big losses. Kansas City wired that it was possible the railroads would put in an emergency rate to bring wheat back to Kansas from the south.

Cash Trade Still Slow.

No attempt was made to much if any business here. In the northwest there was a good demand for cash wheat, reflecting the better flour trade. Nearly all reports on the domestic flour trade were bullish, saying there was a big demand, dealers and jobbers being disposed to stock up freely. Local sales were 15,000 bu. Weather conditions northwest continued fair and warm as a rule. Harvesting has started in parts of Canada and the general outlook for the Canadian crop is reported good.

Receipts here were 120 cars, with 490 cars inspected in yesterday. Primary points had 1,831,000 bu, against 1,561,000 bu a year ago. Northwest cars were 157, against 91 cars a year ago, and Winnipeg had 46 cars, against 70 cars a year ago. St. Louis reported a 5c advance in No. 2 red winter wheat. Kansas City No. 2 hard sold at 6c discount under the September. Argentine shipments were estimated at 720,000 bu. Clearances for the day were 270,000 bu.

Big Bulge in September Corn.

Much higher prices on cash corn with a bullish report from Illinois and a big shipping demand, stimulated active buying of corn. Final prices were 1¼@1½c up, the September being especially strong. Cash prices were 1 @2c higher, and No. 3 yellow corn sold at 80c. No. 2 yellow sold to go to Boston at 91½c laid down there. This is the highest price paid in New England in many years. No. 2 corn was quoted 3½c over September in store. Shipping sales were only 120,000 bu, not much corn being offered.

On the advance Shearson-Hammill, Van Ness, and Bailey were sellers. Lamson and Hately led the buying early. J. Rosenbaum sold 200,000 September. Receipts here were 89 cars, with only 53 cars inspected yesterday. Primary arrivals were 351,000 bu, against 372,000 bu a year ago. The report of the Illinois State Grain Dealers' association estimates a shrinkage of 82,000,000 bu in Illinois prospects the past month. Argentine shipments were estimated at 3,400,000 bu, against 7,727,000 bu a year ago.

Oats Are in Good Demand.

Oats were in good demand throughout the session and prices closed ½@¾c up, there having been a considerable reaction from the top price. Cash houses were reported buying on the bulge. Commission houses sold on the bulge and local bulls were the leading buyers. The cash demand continues good and sample prices were about 1c up, with 45c reported for 30,000 bu. Receipts here were 440 cars, with 440 inspected on Thursday. Primary receipts in the west were 1,521,000 bu, against 977,000 bu a year ago. Offerings from the country were fair.

Hog Products on Rampage.

A big trade was on in provisions, the feature being a scarcity of offerings. Hogs recovered 25@30c more of the big decline of a few days ago and shorts were good buyers of the products futures. Steever, Hately, and Knight-McDougal were credited with selling. Roberts and Wood were buyers and packers were credited with buying. September pork advanced $1.70 and there were gains of 27½@90c in lard and 47½@72½c in ribs. Hog receipts here were 15,000, with 17,000 only estimated today. Western receipts were 23,500, against 69,300 a year ago. Cash prices, especially for meats, were boosted sharply, with offerings light.

Rye Active and Higher.

Rye prices advanced sharply in sympathy with wheat. No. 2 selling at 100@101c, No. 3, 65@67c; No. 4, 65c, and sample grade, 62c. Receipts, 9 cars.

Barley was steady to 1c higher, with sales of malting at 54@55c; feed, 51½@52c; and screenings, 40@48c. Receipts, 10 cars.

Timothy seed was lower and September closed at $6.00 bid and $6.15 sellers after selling early at $6.25. Cash lots were $4.50@6.75. Clover seed was firm at $11.00@16.00 for cash.

Minneapolis 5ax closed 9½c higher, with cash on track $1.62½@1.65½. Receipts, 6 cars. Winnipeg was 9½@12½c higher, with October $1.45¾, November $1.47, and December $1.44½. Receipts, 8 cars.

AMERICAN GRAIN MARKETS.

MINNEAPOLIS, Minn., Aug. 6.—Wheat was strong here today, soon after the opening going 2½c above last night's close. Receipts 182 cars, compared with 67 cars a year ago. WHEAT—September opened 96c, high 99¾c, low 96¾c, closed 98c; December opened 96@96¾c, high $1.02, low 98c, closed $1.00¾; cash No. 1 hard, $1.09; No. 1 northern, $1.04@1.08; to arrive, 90c@$1.03; No. 2 northern, $1.02@1.06; No. 3 wheat, 97c@$1.01. CORN—No. 3 yellow, 75¼@76c. OATS—No. 3 white, 37½@38c. FLAX—$1.63¼@1.63¾. FLOUR—Advanced 10c a bri, with active demand; fancy patents, $5.75; first clears, $4.60; second clears, $3.00; shipments, 57,500 brls. BARLEY—47@54c. RYE—93@95c. BRAN—$22.00.

NEW YORK, Aug. 6.—FLOUR—Firm. RYE FLOUR—Firm. CORNMEAL—Firm. RYE—Firm; No. 2 western, 73¾c nominal c. i. f. New York. BARLEY—Quiet. WHEAT—Spot nominal; new No. 2 hard, 95¼c f. o. b. afloat; new No. 2 red, 93½c elevator; No. 1 northern Duluth, $1.18½, and No. 1 northern Manitoba, $1.25, all f. o. b. afloat. Futures were firm early, but weakened under pressure due to accumulating stocks and continued lack of export facilities. September, 96¼c; December, $1.03. CORN—Spot firm: No. 2 yellow, 90¼c c. i. f. to arrive. OATS—Spot strong; standard white, 45¼@46c; No. 3 white, 45@46c; fancy clipped white, 46@48c, all elevator. HAY—Firmer; No. 1, $1.20@1.25; No. 2, $1.15; No. 3, $1.00@1.05; shipping, 90c.

OMAHA, Neb., Aug. 6.—WHEAT—No. 2 hard, 81¼@86c; No. 3 hard, 80½@85c. CORN—No. 2 white, 75½@75¾c; No. 3 white, 75¼@75½c; No. 3 yellow, 75@75¼c; No. 3 yellow, 74¾@75c; No. 4, 74¼@74¾c; No. 3, 73¼@74c. OATS—No. 3 white, 34¾@36c.

ST. LOUIS, Mo., Aug. 6.—WHEAT—Cash higher; track No. 2 red, 90c; No. 2 hard, 86@91c. CORN—Higher; track No. 2, 84c; No. 3 white, 83@84c. OATS—Higher; track No. 2, 36½@37c; No. 3 white, 35½c. RYE—Higher; 93c. Futures: WHEAT—Higher; September, 90¼c; December, 94¼c. CORN—Higher; September, 78¾c; December, 67¼c. OATS—Higher; September, 37¾c; December, 40½c. FLOUR—Firm; winter patents, $5.10@5.80; extra fancy and straight, $5.35@5.65; hard winter clears, $4.90@5.20.

KANSAS CITY, Mo., Aug. 6.—WHEAT—Cash, 2¢4c higher; No. 2 hard, 80@96½c; No. 3, 79@85c; No. 2 red, 81c; No. 3, 80@81c. CORN—1@3c higher; No. 2 mixed, 76½@77c; No. 3, 76c; No. 2 white, 80c; No. 3, 78@79c. OATS—1@2c higher; No. 2 white, 37½c; No. 2 mixed, 35@36c. RYE—67c. HAY—Unchanged. Futures: WHEAT—September, 84½c; December, 90¼c. CORN—September, 75½@75¾c; December, 65½c. OATS—September, 36¼c.

DULUTH, Minn., Aug. 6.—LINSEED—On track, $1.60; September, $1.56; December, $1.56. WHEAT—On track, No. 1 hard, $1.07¾; No. 1 northern, $1.06¾; No. 2 northern, $1.05¾; No. 1 northern to arrive, $1.05¾ [new]; September, 90½c; December, $1.00¾. DURUM—On track, No. 1, 97¼c; No. 2, 96c; September, 97½c; October, 96¼c. OATS—On track, 36c. RYE—On track, 66@67c. BARLEY—On track, 49@50c.

TOLEDO, O., Aug. 6.—CLOVER SEED—Prime cash, $10.40; October, $10.82½; December, $10.80. ALSIKE—August, $9.80; December, $9.95. TIMOTHY—Price cash, $2.95; September, $3.00; October, $3.02½.

PEORIA, Ill., Aug. 6.—CORN—1½c up; No. 2 yellow, No. 4 yellow, and No. 1 mixed, 80c; sample, 76@77c. OATS—1½c higher; No. 2 white, 36½c; standard, 36½c.

BOARD OF TRADE TRANSACTIONS.

RANGE OF ACTIVE FUTURES.

WHEAT.

	Open.	High.	Low.	Close
Sept.	90¾-89½	93½	89½	90⅞
Dec.	96-95½	96½	96½	95⅛
May	103⅛-103	107	105	103¼

CORN.

Sept.	72⅜	74½	72⅛	74¼ 72
Sept.	72-71⅝	74⅜	71⅜	74¼ 72⅜
Dec.	65¾-⅝	68¼	65⅛	67⅝ 66¼
May	69-68½	71	68½	70¼ 69⅝

OATS.

Sept.	37¼-¼	38¾	37⅛	38⅛ 37⅛
Dec.	40¾-¾	41⅞	40⅝	41⅜ 40⅝
May	43¾-43	44⅞	43	44⅜ 44

PORK.

Sept.	20.37½	22.20	20.35	22.00 20.30

LARD.

Sept.	9.20	9.52½	9.10	9.52½ 9.05
Oct.	9.30	9.70	9.25	9.50 9.20

RIBS.

Sept.	12.15	12.53½	12.05	12.47½ 12.00
Oct.	11.87½	12.40	11.72½	12.35 11.62½

(Old.)

PRICES AT OUTSIDE MARKETS.

WHEAT.

	September—			December—		
	High.	Low.	Close.	High.	Low.	Close.
St. L.	92	89¾	90¼	96	93¼	94⅞
K. C.	87	84	84¾	93	89	90
Minn.	99¾	96	98	1.02	98	1.00⅝
Dul.	1.01	98½	99¾	1.01⅞	99¼	1.00¾
Toledo	97½	94½	95	1.02½	1.00	1.00
Win.	*1.07⅝	1.03⅛	1.06½	1.06¼	1.01⅝	1.04⅛

CORN.

St. L.	78½	76½	78½	67⅜	65⅝	67⅛
K. C.	75⅝	73½	75½	66½	63½	65⅞

OATS.

Win.	*46	42⅞	46	....	....	....

*October.

GRAIN INSPECTION.

	Stand.	No. 2 or bet.	Lower grds.	Tot. cars.
Winter wheat	256	291	31	578
Spring wheat	..	3	1	4
Pacific wheat	1	..	..	1
Mixed wheat	5	1	1	7
Durum wheat	1	..	..	1
Corn	43	23	23	89
Oats	49	258	33	503
Rye	4	3	1	8
Barley	..	3	10	13
Totals	359	582	100	1,204

Loaded from unlicensed elevators: Wheat—No. 2 hard, 2 cars and 418,073 bu; No. 2 red, 2 cars and 16,000 bu. Corn—No. 2 yellow, 10 cars; No. 3 yellow, 12 cars; No. 4 yellow, 3 cars; No. 2 white, 25 cars; No. 3 white, 15 cars; No. 2 mixed, 6 cars. Oats—No. 2 white, 2 cars; standard, 10 cars; No. 3 white, 8 cars; purified, 3 cars; clipped, 4 cars; No. 3 mixed, 3 cars. From store: Wheat—No. 2 hard, 80,082 bu; No. 3 mixed, 24,016 bu. Corn—No. 2 yellow, 25,305 bu; No. 3 yellow, 1,207 bu; No. 2 mixed, 113,544 bu. Oats—Standard, 157,902 bu.

DAILY BIDS AND OFFERS.

WHEAT.

	Bids—			Offers—		
	High.	Low.	Close	High.	Low.	Close.
Sept.	89¾	85¾	89¾	90½	86½	89¾
Dec.	92	90	92	103½	101	101½

CORN.

Sept.	72	70½	71⅝	77	76	76¼
Dec.	65	64½	64¾	70	69½	69½

OATS.

Sept.	36⅞	36¾	36¾	39½	39¼	39¾
Dec.	40	39¾	39¾	42¾	42¼	42¾

WEEKLY BIDS AND OFFERS.

WHEAT.

	Bids.	Offers.
Sept.	79½	1.17b
Dec.	.86	1.23b

CORN.

Sept.	64½	83b
Dec.	.66a	78

OATS.

Sept.	33¼

LEASES UNION HOTEL PROPERTY

Ben Roth Will Remodel the Building for Stores and Offices.

TERM RENT $405,000.

A big lease has been closed in the down town district involving the Union hotel and restaurant property at 60-72 West Randolph street, which has been leased by Kenneth D. Alexander and Lucy A. Simms of Spring Station, Ky., to Ben Roth, the jeweler, for a term of fifteen years from Aug. 1 at a net term rent of $405,000, the lessee paying taxes and insurance.

The property, which is on the north side of the street in the block between Dearborn and Clark streets, adjoins the Ashland block on the east and the Schiller building on the west.

It fronts 80 feet with a depth of 80 feet running back to a wide court. The building is a five-story and basement structure, and for many years was occupied by the Union hotel and restaurant. Mr. Roth has been a successful operator in the down town district, having recently cleaned up a handsome profit from the building at the northeast corner of Clark and Madison streets, where the Dale & Sempill drug store was located for many years.

Will Divide Into Shops.

He plans to divide the Union hotel building into stores and offices, and will also remodel the basement after plans prepared by Architect Howard Putnam Sturges. The brokers in the deal were Willoughby & Co., who represented the lessors, and E. F. Keebler & Co., who represented Mr. Roth, and who will have the exclusive renting of the building.

A complicated deal has just been closed by the Logan Square office of Ragelin, Jenson & Co. involving several parcels of property and parties. James B. Heaney, a director of the Logan Square Trust and Savings bank, purchased from Julius Levin the store and flat property at 2539 Milwaukee avenue.

The building is opposite the $200,000 Logan Square theater recently completed by John R. Thompson, and the property was acquired in part exchange for the old Heaney homestead at 2845 Edgewood avenue, lot 62x140 feet, with a residence and barn on the same, and the vacant property at the southwest corner of George street and Albany avenue, 26x118 feet.

This went to George E. Jacobsen and subsequently was conveyed to Mrs. David of the David Firepoof Storage Warehouse property of 2616-18 Milwaukee, who will use the same for stables and storage purposes.

Flat Building Transferred.

The three story stone front flat building at 4443 Calumet avenue also was transferred in this connection by William Jenson to H. Kaplan, also the business property at the southwest corner of Keeler avenue and Emmett street comprising two stores and two flats. The deal involved the sale and resale of five properties at a total consideration of about $74,000.

Regelin, Jenson & Co. also sold for Frederick H. Friestedt to P. P. Reisenhus the two story and basement residence at 941 Castlewood terrace for a reported consideration of $16,000, subject to an incumbrance of $8,000. Interest attaches to the transaction for the reason the house formerly was at the corner of Sheridan road and Leland avenue, and was moved several months ago down Sheridan road to an attractive lot surrounded by fine residences.

George H. Farrar has sold to Eva Davis the nine apartment building at the southeast corner of Thirty-seventh street and Elmwood avenue, the consideration being nominal, subject to an incumbrance of $16,750. The actual price, however, is said to have been about $25,000. The purchaser gave in part payment the business property on Adams street, Gary, Ind. K. R. Beak of E. B. Woolf & Co. in connection with C. J. Krause negotiated the transaction.

West Side Sale.

The property on West Division street 178.36 feet west of Rockwell street, 50x122 feet, south front, improved with a three story brick building, containing a large double store and eight flats, has been sold by Leo Marion Charon Bleier, the consideration being nominal, subject to an incumbrance of $13,000 at 5½ per cent. This property was acquired about ten days ago by the present grantor at a reported consideration of $30,000.

There is considerable activity in this section and the Northwest Side Commercial association is now circulating a petition to have Division street opened up through Humboldt park so that the car line may be extended without disruption from Forty-eighth avenue to State street. Isadore Ferguson & Co. were the brokers in both transactions.

Samuel W. Winefield of S. W. Winefield & Co. has sold to Morris Goodman the property at the southwest corner of Fullerton avenue and Robey street, 24½x125 feet, with store and flat improvements, the consideration being nominal, subject to an incumbrance of $20,000.

Madison Street Deal.

The property in West Madison street, 190 feet west of Francisco avenue, 72 feet, north front, togan alley, with store and flat improvements, has been sold by Sagal & Silverman to Samuel Rubin, the considerating being nominal, subject to an incumbrance of $17,500.

Grace R. Goldsmith has sold to Otto Feltig and Patrick Feltig the two flat building in Belmont avenue, 107.8 feet west of North Washtenaw avenue, lot 86.7x125 feet, with store and flat improvements, the consideration in the deed being $100, subject to an incumbrance of $13,150.

The property in Ashland avenue, 155 feet south of Sixty-second street, lot 50x120 feet, east front, with flat improvements, has been sold by Mabel V. Wright to Mary V. Stanek for a stated consideration of $18,000, subject to an incumbrance of $11,000.

Real Estate Transfers.

ROGERS PARK.

Ridge-av., 251 n of Devon, n f, 85x140, incumb. $4,000. Aug. 5 [Ethel M. Reeda to Mathilda M. Renth]..... 1
Estes-av., 2110 e of Ridge-av., s f, 25 x154, incumb. $3,000. July 21 [August Wedeking to John J. Coffey]..... 5,750
Farwell-av., 50 e of Ashland-av., s f, 50x132, incumb. $6,000. Aug. 4 [Jennie A. Krebs to Madge L. Cluxton]..... 10

LAKE VIEW.

Addison-st., 66 ⅔ of Marshfield-av, n f, 34x125. July 20 [Joseph B. Durand to Edward Liebkind]..... 7,500
Bradley-pl., n w cor Lincoln-st., s f, 62½x126. Aug. 4 [Sophia Ruh to Fred C. Cutler]..... 4,500
Belmont-av., 150 w of Oakley-av, s f, 25x125, July 23 [Geo. K. Gammon to Peter Zielenbach]..... 1,250
Clark-st., N. 55 s e of Hollywood-av., w f, 50x118. Aug. 1 [Jennie W. Hedenberg to Bertha Markwardt]..... 10
Edgewater-ter., 286 n of Southport-av, n f, 30x125, incumb. $6,250. Aug. 1 [Reginald F. Hardy to John W. Graf]..... 10
High-st., 232 s of Diversey-blvd., w f, 25x125. Aug. 1 [Frederick Kaehler to Geo. W. Zimmer]..... 10
Lincoln-st., N. 60 s of Cullom-av, extended e, n f, 60x100. July 30 [Louis Aug. 4 [Louis V. Logeman to Henri Hananne and Pierre De Jonghe]..... 7,600
Rosemont-av., 141 w of Southport, w f, 52x136, incumb. $9,949. Aug. 4 [Peter Zoches to Benj. F. Hoist]..... 18,000
Winchester-av., 75 s of Ainslie-av, e f, 30x125. July 31 [Sidney Mandl to Frank Jakusack]..... 1,500

JEFFERSON.

Belmont-av., s w cor Long, n f, 42½x 125. July 22 [C. T. & T. Co. to Geo. Pallmanos et al.]..... 10
Cullom-av. 390 w of Lamon-av., n f, 30x125. July 22 [Henry Schroeder to Wm. P. Schulz]..... 650
Cicero-av. N., n w cor Hutchinson-st., e f, 88x125, July 1 [Henry Schroeder to James Kutner]..... 1
Eastwood-av. 120 e of Rockwell-st., s f, 30x120, July 13 [Chicago Title and Trust company to Jose,h Tyes]..... 800
Ins de lot 10 of Noble-av., 637 w of N. 40th-av., 228x236, m. or l., July 22 [The Ephpheta School Nest to Mary to Michael Rinock and John M. Birren]..... 1
Nelson-st., 345 s of Irving-park-blvd., s f, 87x125, incumb. $3,500. July 2 [Lloyd Cunningham to B. E. Simmons]..... 10
Troy-st. 153 n of Addison-av., e f, 60x135. July 28 [Joseph Hopp to Otto Fetting]..... 10
Avers-av., 256 s of Wrightwood-av., w f, 30x132. July 23 [Carl J. Johansen to Henry W. Beese]..... 6,675
California-av., 97 n of Berteau-av., e f, 50x125. Aug. 4 [Theresa E. Treusch to Joseph Grossman]..... 1
Grover-st., 838 n w of Ainslie-av., w f, 40x125. Aug. 1 [Albert W. Butler to Samuel J. Pearce]..... 800
Springfield-av. 94 s of Sunnyside-av., w f, 50x182. Aug. 4 [Le Roy C. Tryon to Thomas R. Ruichins]..... 500
Sawyer-av. N., 218 s of Ainslie-av., w f, 50x125. Aug. 1 [Nelson Thomasson Jr. to Jens Christensen]..... 1,200
Wilson-av., 116 w of Sawyer-av., s f, 58x132, July 28 [Richard T. Whalen to Henry C. Braun& Jr.]..... 2,400
Ridgeway-av., 123 n of W. 161h-pl., e f, 25x132, incumb. $5,500. July 16 [Joseph Rosen to Jacob Stein]..... 10
Rice-st. 270 e of Hoyne-av., s f, 25x 122, incumb. $1,000. July 1 [Fred W. Rosenwinkel to Antonina Bohnke et al.]
Ridgeway-av., 200 n of 30th-st., e f, 27.40x125, July 18 [Jan Jircha to Josef Klosik]..... 2,700
Kimball-av., 201 s of Western-av., e f, 26x 125, incumb. $3,250. July 31 [Josef Maravek to Anton Kosina]..... 4,675
Springfield-av., 25 s of Division-st., w f, 25x125. Aug. 4 [Antoni Chmielewski to Wladyslaw Graniecki Jr.]..... 4,100

BLOOM.

Chicago Heights, e 53 ft of 11, 12, b 20. Feb. 27 [William W. Heray to Roy Dunlap]..... 1,050
Chicago Heights, n ½ of and 45, b 61, incumb. $1,200. July 31 [Mathias Leisenfelt to Edward Cassidy]..... 2,550

CALUMET.

Washington Heights, l 35 and 36, b 75, July 31 [Daniel S. Wentworth to Alice A. Norbey]..... 550

CICERO.

Morton Park, pt l 37, b 8, July 20 [John J. Ludwig et al., by m. in o., to Paul Roney]..... 500
Finkle's sub, pt l 18 and 20, all l 19, b 1, s w ¼, 20-39-12. Aug. 3 [Joseph C. Finkle to Ernest Albert]..... 2,460
S. Ridgeland, Depot sub, l 141, 18-39-12. July 3 [James F. Enright et al. to Martin Herpolsheimer]..... 10
Township 39, pt l 10, s w ¼, 32-39-13, incumb. $480. July 16 [Carrie B. Porter to Wm. Schmidt et al.]..... 10
Township 39, pt l 10, s w ¼, 32-39-13, incumb. $650. July 16 [John E. Hasserd to R. D. McDonald]..... 10
Township 39, pt l 8, s e ¼, 29-39-13, June 23 [Josef F. Kaspar to Bohuniel V. Kabat]..... 1,050

LEMONT.

Village of Lemont, l 6 and 7, b 8, July 23 [Helina Gerhars to Henry Gerhars]..... 6,000

LEYDEN.

Township 40, pt n w ¼, 12-40-12. Aug. 1 [Charles E. Winston to Helmuth Gosch]..... 4,200

LYONS.

Doneaster's sub, l 45, s e ¼, 2-38-12, July 31 [Fred Gatz to Mamie Gatz]..... 1
La Grange, Cassitt's 1st add, l 13, b 17, incumb. $2,000. July 9 [Sarah E. Heald to Amelia L. A. Bliss et al]..... 4,100

Building Permits.

3943 Indiana-av., 3 story brick baths; Victoria Baths, 3510 Indiana-av.; R. G. Duern, archt.; Ed. L. Joslin, mason; hot let..... $40,000
3131-37 Iowa-st., 3 story brick flats; Jacob Abrams, 2505 Cortes-st.; H. L. Daisey, arch.; M. Levy, mason; Mandeisloff and carp.....
2854 Avers-av., 2 story brick store and flats; Jos. Solfronk, 2712 Avers-av.; J. Klucking, arch.; Chas. Tomasek, mason; Stelmbrecher, carp.....
54 W. Van Buren-st., 2 story brick flats; Z. Bouchard, 5246 W. Van Buren-st.; L. C. Bouchard, arch.; Robert Mole & Son, mason; owner is carp.....
5400 W. Van Buren-st., 2 story brick flats; Z. Bouchard, 5246 W. Van Buren-st.; L. C. Bouchard, arch.; Robert Mole & Son, mason; owner is carp.....
4245 Francisco-av., 2 story frame residence; D. Boemicke, 4229 S. Francisco-av.; not give. R. Warnock, mason; owner not given.....
2524 E. 72d-pl., 1 story brick residence; D. C. Dreyer, 6210 Dorchester-av.; O. Donnell, mason, C. G. Fongring, carp.....
9207 Perry-av., 1 story frame residence; Wm. Johnson, 9207 Perry-av.; Ig. Brauncher, arch. G. M. Peterson, carp.....
4214 N. Lincoln-st., 2 story brick flats; Wm. Ellsner, 2587 Addison-st.; E. S. Braucher, arch.; A. W. Arenmann Co. mason; owner is carp.....
5200 Kimbark-av., 1 story brick residence, C. L. Lucey, 6122 Dorchester-av.; E. Braucher, arch.; W. Burgon, mason; owner is carp.....
2022 Roscoe-st., 3 story brick store and flats; S. W. Fleck, 2024 Roscoe-st.; Wm. Gaede, arch.; Ed. Maisel, mason; not given.....
3005 W. 41st-pl., 2 story brick flats; J. F. Behrarow, 1941 W. Lake-st.; A. Palaski, arch.; Frank Rutkowski, mason and carp.....
3049 Throop-st., 2 story brick residence; M. Halik, 3028 Throop-st.; not given; Chas. Schuyler, mason; J. Pucher, carp.....
11917 Lafayette-av., 2 story frame flats; C. F. Kasper, 11919 La Fayette-av.; J. Ford, arch.; Bob Boersma, mason; Fred Gagmon, carp.....
7233 Bennett-av., 1½ story brick residence; H. Defenbach, 2021 Bennett-av.; owner is arch.; Fred Person, mason; owner is carp.....
5822 S. Sawyer-av., 1 story frame residence; E. L. Small, 5828 S. Sawyer-av.; not given; owner is carp.....
5537-39 Leland-av., 2 story brick residence; Leo Block, 2816 N. Hamlin-av.; C. F. Wheeler, arch.; C. J. Eck, mason; not given.....
6441 Irving Park-blvd., 1 story brick residence; B. A. Bhlum, 6448 Irving Park-blvd.; O. Kaiser, arch.; L. Esser, mason; not given.....
1259 Cornell-st., 1 story brick store and flat; J. Czajk, 3001 W. Division-st.; Szymanin & Stefanowski & Piontek, arch.; M. Drzewski, mason and carp.....
3304 Lowe-av., 1 story brick store and flat; 3304 Lowe-av.; T. G. Voight, arch.; Larson & Berglund, mason; R. Hogberg, carp.....
2003 W. 23d-st., 1 story frame residence; C. R. Kindt, 7126 Princeton-av.; owner is arch.; D. W. Paul, av.; owner is carp.....
4313-15 Lincoln-av., 1 story tile garage; W. H. Scott, 4518 Lincoln-av.; A. Burhardt, arch.; Swanson & Nelson, mason; McKeown Bros., carp.....
3018 N. Albany-av., 1 story brick residence; M. C. Glanive, 3018 N. Albany-av.; Gatterdon, arch.; J. Prusser, mason; Steimbrecher, carp.....
3531 Dickens-av., 1 story brick addition; O. Johnson, 3531 Dickens-av.; T. Kundson, arch.; A. Christensen, mason; P. Lee, carp.....
3121 S. Wall-st., 2 story brick store and flats; Amelia Krafts, 3124 Wall-st.; Brauchler, arch.; S. Burgoine, mason; C. Krueger, carp.....
4053 Hirsch-st., 2 story brick flats; A. Smenold, 4059 Hirsch-st.; T. J. Reynerson, arch.; A. Larsen, mason; Edward Nelson, carp.....
3858 W. Ohio-st., 2 story brick flats; S. Hoshlos, 5143 S. Honore-st.; John Slovinez, arch.; Anton Bedner, mason; John Kapola, carp.....

POTATO FIRM OFFICIAL SUES ROAD FOR ARREST.

Harry W. Joynes Asks $25,000 of C. & E. I. When Court Dismisses Charge Against Him.

Harry W. Joynes, secretary and treasurer of the North American Potato company, yesterday filed suit for $25,000 damages against William J. Jackson and Edward W. Winter, receivers for the Chicago and Eastern Illinois railroad; Jonathan Reeves, treasurer of the road; William Anderson, freight agent, and Charles Cary, attorney. Mr. Joynes alleges false arrest.

According to Maximillian St. George, counsel for Joynes, the latter bought thirty carloads of watermelons which were shipped from Florida. Fifteen carloads were all right, but there was a loss of $2,800 on the other fifteen owing to delayed transportation. Joynes signed checks on the State Bank of Chicago for the freight bills and then was advised to stop payment and put in a claim. He drew his money out of the bank the next day, but was informed by his attorney that that was not the proper way to stop payment, and the money was redeposited the same day.

Officials of the road then had Joynes arrested on a charge of operating a confidence game, but he was acquitted yesterday by Municipal Judge Gemmill, who stated that ne was "a thousand miles from having committed a crime."

MANY TELL OF BANK CRASH.

Largest Number of La Salle Witnesses Yet Called Appear Before Grand Jury.

The books of the La Salle Street Trust and Savings bank were examined by the special grand jury yesterday under the direction of Assistant State's Attorneys Case and Bliss. State's Attorney Hoyne was present at the opening of the session. The largest number of witnesses that have been called at any one time appeared. The line of inquiry was not divulged by either of the assistant state's attorneys.

ALL LIVE STOCK MAKE ADVANCES

Receipts of 6,000 Hogs Sell 20@40 Cents Higher; Cattle Trade Brisk.

MUTTONS SHOW GAINS.

LIVE STOCK QUOTATIONS.

HOGS.

Bulk of sales	$8.40@8.90
Common to good mixed	8.00@8.30
Fair to choice medium weights	8.30@8.80
Light weights	8.55@8.95
Fair to choice butchers	8.75@9.05
Selected 260@300 lb packers	8.30@8.60
Boars, according to weight	3.00@4.25
Fancy shippers	8.90@9.15
Pigs	7.75@8.70
Stags	8.10@8.75

CATTLE.

Beef steers, good to prime	$8.60@ 9.95
Beef steers, fair to good	8.25@ 8.60
Beef steers, common to fair	7.20@ 8.25
Beef cows	4.50@ 7.15
Fat heifers, good to selected	6.00@ 8.50
Stock steers	5.50@ 7.75
Feeders	6.50@ 7.75
Canners and cutters	3.00@ 4.50
Good to prime veals	9.25@11.25
Bulls	5.25@ 7.40

SHEEP.

Western wethers	$5.25@6.00
Native wethers	5.35@6.00
Western ewes	4.25@5.75
Native ewes	5.25@6.50
Yearlings	6.00@8.50
Bull sheep	3.00@4.00
Range lambs	8.00@8.50
Native lambs	7.00@8.50
Feeding lambs	6.80@7.15

A famine supply of hogs, 6,000 head, reached Chicago yesterday, and little difficulty was experienced in disposing of them at an advance of 20@40c over Wednesday's prices, in spite of the fact that several of the big packing houses were out of the trade. A top of $9.15 was made, and the average price for the day was advanced 25c. Many sales were made at a net gain of 50c a hundred pounds over low prices in effect at the opening of this week.

Receipts of cattle met with a brisk call at firm to 10c higher prices, while calves made a gain of 25@50c. Texas bred Hereford steers topped the market at $9.90, while the bulk of the beef steers sold at $8.40@9.50. Prime veal calves sold up to $11.25.

Sheep receipts of 8,000 head found an outlet at a further gain of 15@25c. City butchers paid up to $8.50 for native lambs, while packers filled their orders at $8.25 and lower. Western wethers sold at $5.80 for Montanas, while odd lots of native yearlings sold up to $8.75.

Hog purchases for the day: Armour & Co., 400; Swift & Co., 4000; Hammond Co., 400; Boyd-Lunham, 300; Roberts & Oake, 100; Boyd-Lunham, 300; Roberts & Oake, 100; Boyd-Lunham, 300; Roberts & Oake, 1,200; 400; Western Packing company, 400; Independent Packing company, 800; butchers, Brennan Packing company, 800; butchers, 400; shippers, 3,000; total, 7,400; left over, 4,000.

Movement at Chicago Yards.

Receipts—	Cattle.	Calves.	Hogs.	Sheep.
Wednes., Aug. 5	12,718	1,355	12,300	9,138
Thursday, July 29	3,452	1,152	15,568	13,000
Thursday, Aug. 6	2,000	800	6,000	8,000
Shipments—				
Wednes., Aug. 5	4,247	75	4,125	2,615
Thursday, July 29	3,147	22	2,416	3,807
Thursday, Aug. 6	2,000	50	1,000	1,000

Receipts for Aug. 6 were estimated at 1,500 cattle, 6,000 hogs, and 8,000 sheep, against actual arrivals of 1,255 cattle, 11,942 hogs and 12,843 sheep for Friday, Aug. 8, 1913.

Live Stock Markets Elsewhere.

KANSAS CITY, Mo., Aug. 6.—HOGS—Receipts, 1,000; 15@25c higher; bulk, $8.00@8.35; heavy, $7.90@8.35; packers and butchers, $8.00@8.35; light, $7.90@8.30; pigs, $7.50@8.00. CATTLE—Receipts, 1,500; strong to 10c higher; lambs, $7.75@8.25.

BUFFALO, N. Y., Aug. 6.—CATTLE—Receipts, 100; steady. VEALS—Receipts, 150; steady; $6.50@12.00. HOGS—Receipts, 2,800; $9.15@9.20; mixed and yorkers and heavy, $9.05@9.60; roughs, $8.00@8.10; stags, $4.00@7.00. SHEEP—Receipts, 400; steady; lambs, $6.00@9.25.

NATIONAL STOCK YARDS, Ill., Aug. 6.—HOGS—Receipts, 2,900; 20@35c higher; pigs and lights, $8.50@9.10; mixed and butchers, $8.50@9.15; good heavy, $8.60@9.00. CATTLE—Receipts, 2,400; 10@15c higher. SHEEP—Receipts, 200; steady; lambs, 10@15c higher; $7.00@8.25.

NEW YORK, Aug. 6.—BEEVES—Receipts, 983; no trading. CALVES—Receipts, 262; steady; veals, $8.00@11.00; culls, $7.50@8.50. SHEEP AND LAMBS—Receipts, 4,741; sheep [ewes], $8.00@5.00; lambs, $7.00@9.25. HOGS—Receipts, 588; steady; heavy to light hogs, $9.00@9.45.

PITTSBURGH, Pa., Aug. 6.—HOGS—Receipts, 1,500 head; higher; heavies, $9.16; other grades, $9.20. SHEEP AND LAMBS—Receipts, 1,000 head; higher; top sheep, $6.25; top lambs, $8.65. CALVES—Receipts, 100 head; steady; top, $11.00.

ST. JOSEPH, Mo., Aug. 6.—HOGS—Receipts, 1,000 head; bidding, 20c higher; no top or bulk. CATTLE—Receipts, 500 head; strong to 10@15c higher. SHEEP—Receipts, 1,700 head; strong to 10c higher; lambs, $7.00@8.10.

OMAHA, Aug. 6.—HOGS—Receipts, 700; higher; heavy, $7.85@8.15; light, $7.75@8.00; pigs, $7.50@8.00; bulk, $7.80@7.90. CATTLE—Receipts, 1,400; stronger. SHEEP—Receipts, 8,500; higher; lambs, $7.25@8.15.

ST. PAUL, Minn., Aug. 6.—HOGS—Receipts, 1,800 head; 10@15c higher; range, $7.65@8.00; bulk, $7.75@7.80. CATTLE—Receipts, 600 head; steady. SHEEP—Receipts, 100 head; steady; lambs, $8.50@7.75.

SIOUX CITY, Ia., Aug. 6.—CATTLE—Receipts, 500; strong to 10c higher. HOGS—Receipts, 400; 10@25c higher; bulk, $7.85@8.00; range, $7.85@8.25. SHEEP—Receipts, 1,000; strong.

PICKETS GET VENUE CHANGE.

Cases Against Waitresses Go Before Municipal Judge Olson for Reassignment.

John Farrell, as counsel for the striking waitresses, took a change of venue from Judge Gammill's court yesterday in 198 cases, in which women were arrested for picketing at Knab's loop restaurants. They were transferred to Municipal Justice Olson for reassignment. Twenty-four cases against the girls have resulted in acquittal.

TAX ASSESSMENT GOES UP.

Sanitary District Penalized for Filing No Schedule in Will County.

The assessed valuation of the property of the sanitary district was increased yesterday from $90,421 to $135,631 by the board of review of Will county because the district failed to file a property schedule with Frank Sloan, assessor at Lockport, Ill. The board imposed a fine of 50 per cent on the assessment based on last year's schedule.

THE DAY IN CONGRESS.

SENATE.

Met at 11 a. m. Petitions poured in for the passage of the bill to remove restrictions against ships seeking American register. Senator Kern announced the death of Mrs. Wilson. Adjourned at 5:20 p. m. to 11 a. m. Friday.

HOUSE.

Met at noon. The railway bill was debated. A resolution of sympathy for President Wilson in ris wife s illness was passed. Representative Underwood announced the death of Mrs. Woodrow Wilson. Adjourned at 5:30 p. m. to 12 noon Friday.

205 WOMEN TAKE TESTS FOR POLICE FORCE JOBS.

Physical Examination Is Passed by 78—Number Seeking Place Is Smaller than on Previous Trial.

Two hundred and five women applying for positions with the police department were examined yesterday. Seventy-eight passed the physical tests. Results of the mental tests will be made known later.

"At the previous examination we had 300 applicants," said Dr. Egil T. Olsen of the examining board. "The smaller number this time shows a better understanding of the fact that policewomen must be well qualified."

The other examiners were Capt. Morgan Collins of the South Chicago police district and Civil Service Commissioner John J. Flynn. The mental tests were both oral and written.

Austrian-Serb Hostilities Here.

Lukas Kasnarris of 9022 Green Bay avenue, an Austrian, declared war on Rad Krivokapich, of 8917 Green Bay avenue, a Serb, Kasnarris marched on Krivokapich with a revolver and a pair of brass knuckles. Judge Uhlir ordered the warring Austrian to indemnify society through the Municipal court in the sum of $200 and costs.

INDEX TO CLASSIFIED ADVERTISEMENTS.

AUCTION SALES	Col. 7, page 20
AUTOMOBILES	Col. 5, page 20
GASOLINE	Col. 5, page 20
ELECTRIC	Col. 4, page 20
MOTOR TRUCKS	Col. 6, page 20
AUTO SUPPLIES, ACCESSOR'S	Col. 7, page 20
AUTOMOBILES WANTED	Col. 4, page 20
BARGAINS	Page 10
BOARDING & LODGING	Col. 5, page 15
BOARD WANTED	Col. 5, page 15
BANKER & EXCHANGE	Col. 7, page 20
BOOKS & MAGAZINES	Col. 7, page 17
BOATS, YACHTS, ETC	Col. 8, page 17
BICYCLES, MOTORCYCLES	Col. 6, page 20
BILLIARDS & BOWLING	Col. 7, page 17
PERSONALS	Col. 7, page 17
BUSINESS CARDS	Col. 2, page 20
BUSINESS CHANCES	Col. 1, page 20
BUILDING MATERIAL	Col. 8, page 17
CLUB MEMBERSHIP	Col. 7, page 17
CAMERAS, KODAKS, ETC	Col. 7, page 17
CORRESPONDENCE CLOTHING	Col. 7, page 17
CLEANERS, DYERS, ETC	Col. 7, page 17
CLOTHING, FURS, ETC	Col. 5, page 16
DEATH NOTICES	Col. 7, page 17
DRESSMAKING, MILLINERY	Col. 5, page 17
DOGS, BIRDS, POULTRY	Col. 8, page 20
DANCING SCHOOLS	Col. 1, page 20
FINANCIAL	Col. 7, page 17
FREE LANDS & EXCURSIONS	Col. 6, page 20
GARAGES	Col. 5, page 17
HELP WANTED—MALE	Col. 5, page 17
HELP WANTED—FEMALE	Col. 4, page 15
HOTELS	Col. 4, page 20
HORSES & CARRIAGES	Col. 7, page 17
HOUSEHOLD GOODS	Col. 8, page 20
INSTRUCTION	Col. 1, page 20
JEWELRY, WATCHES, ETC	Col. 7, page 17
LEASEHOLDS	Col. 1, page 20
LAWYERS	Col. 7, page 20
LAND INFORMATION	Col. 1, page 20
LEGAL NOTICES	Col. 1, page 20
LOST AND FOUND	Col. 1, page 20
LIGHT HEAVY MFG	Col. 1, page 20
MACHINERY & TOOLS	Col. 8, page 18
MINES AND MINING	Col. 8, page 18
MOTORCYCLES, BICYCLES	Col. 6, page 20
MORTGAGES FOR SALE	Col. 1, page 20
MUSICAL AND DRAMATIC	Col. 5, page 20
MOTOR TRUCKS TO RENT	Col. 6, page 16
MONUMENTS	Col. 8, page 20
MUSICAL INSTRUMENTS	Col. 7, page 20
MISCELLANEOUS	Col. 7, page 20
OFFICE DEVICES	Col. 8, page 17
PERSONAL	Col. 8, page 17
PENSIONS	Col. 1, page 20
PERSONAL PPTY. LOANS	Col. 4, page 20
PLUMB'G, LIGHT FIXTURES	Col. 8, page 17
PATENTS, PATENT ATTYS	Col. 7, page 17
PRINT'G, ENGRAV'G, SUPPLIES	Col. 8, page 17
PARTNERS WANTED	Col. 4, page 20
ROOMMATES	Col. 5, page 15
APARTMENTS—SOUTH	Col. 1, page 19
APARTMENTS—NORTH	Col. 1, page 19
APARTMENTS—N. W	Col. 1, page 19
APARTMENTS—WEST	Col. 2, page 19
BUSINESS PPTY.—SOUTH	Col. 2, page 19
BUSINESS PPTY.—NORTH	Col. 2, page 19
BUSINESS PPTY.—N. W	Col. 2, page 19
BUSINESS PPTY.—WEST	Col. 2, page 19
HOUSES—SOUTH	Col. 2, page 19
HOUSES—NORTH	Col. 2, page 19
HOUSES—N. W	Col. 3, page 19
HOUSES—WEST	Col. 3, page 19
VACANT—SOUTH	Col. 3, page 19
VACANT—N. W	Col. 3, page 19
VACANT—WEST	Col. 3, page 19
VACANT—N. W	Col. 3, page 19
VACANT—WEST	Col. 4, page 19
MISCELLANEOUS—SOUTH	Col. 4, page 19
MANUFACTURING PPTY	Col. 4, page 19
SUB'N—SOUTH	Col. 4, page 19
SUB'N—NORTH	Col. 4, page 19
SUB'N—NORTHWEST	Col. 5, page 19
SUB'N—WEST	Col. 5, page 19
SUB'N—OAK PARK, AUSTIN	Col. 6, page 19
ACRE PROPERTY	Col. 6, page 19
SUMMER RESORTS	Col. 6, page 19
FARM LANDS	Col. 6, page 19
TIMBER, COAL	Col. 7, page 19
MISCELLANEOUS	Col. 7, page 19
REAL ESTATE WANTED	Col. 7, page 19
REAL ESTATE FOR EXCH'GE	Col. 8, page 19
FARMS AND ACRES	Col. 8, page 19
BUSINESS PROPERTY	Col. 8, page 19
FARMS AND ACRES	Col. 8, page 19
VACANT	Col. 8, page 19
MISCELLANEOUS	Col. 8, page 19
REAL ESTATE LOANS	Col. 8, page 19
" "	Col. 1, page 20
SITUATIONS WTD.—MALE	Col. 7, page 16
" "	Col. 1, page 17
SITUATIONS WTD.—FEMALE	Col. 8, page 17
STEAMSHIP LINES	Col. 8, page 20
SEWING MACHINES	Col. 8, page 17
STOCKS AND BONDS	Col. 8, page 18
STORE & OFFICE FIXTURES	Col. 8, page 18
SAFES	Col. 8, page 18
TO RENT—ROOMS	Col. 1, page 15
TO RENT—HOUSE'G ROOMS	Col. 2, page 15
TO RENT—HOUSES	Col. 5, page 15
TO RENT—FURN'D HOUSES	Col. 5, page 15
TO RENT—RESORTS	Col. 5, page 15
TO RENT—FLATS	Col. 5, page 15
TO RENT—FURNISH'D FLATS	Col. 5, page 15
TO RENT—STORES	Col. 7, page 15
TO RENT—OFFICES, STUDIOS	Col. 7, page 15
TO RENT—FLOORS, LOFTS	Col. 8, page 15
TO RENT—MFG. PROPERTY	Col. 8, page 15
TO RENT—BUILDINGS	Col. 8, page 15
TO RENT—BARNS	Col. 8, page 15
TO RENT—HALLS	Col. 8, page 15
TO RENT—MISCELLANEOUS	Col. 8, page 15
TRADE SCHOOLS	Col. 5, page 17
" "	Col. 7, page 17
TYPEWRITERS & SUPPLIES	Col. 8, page 17
TALKING MACHINES	Col. 7, page 20
UNDERTAKERS	Col. 6, page 16
WANTED—ROOMS	Col. 8, page 15
WANTED—FLATS	Col. 7, page 15
WANTED—HOUSES	Col. 7, page 15

DEATHS.

IN MEMORIAM.

THEY—In loving memory of Harry T. They, who died 6 years ago today.
FROM MOTHER AND DAUGHTER.

ANDERSON—Lowell J. Anderson, state representative for Allyn & Bacon, in Minnesota, aged 28 years, only son of Mr. and Mrs. R. W. Anderson, drowned in Basswood river on the Canadian border, thirty miles north of Ely, Minn., July 28. Funeral was held at Pulaski, Ia., Aug. 3. Minnesota and Dakota papers please copy.

ALLEN—Edward Robinson Allen, Aug. 6, aged 1 month and 5 days, son of Richard Dunford Allen. Funeral Saturday at 3:30 p. m., from 6200 Central-av., Willmette, to Mount Carmel.

DARCHE—Theodore Darche, age 80 years, at the Little Sisters of Poor, Harrison and Throop-sts. Funeral Friday at 1 p. m., autos to Mount Carmel.

EASTMAN—Frederick L. Eastman, Aug. 5, age 39 years, beloved husband of Bessie M. Eastman of 1448 W. 96th-st., son of Mrs. Mary B. and the late Prof. L. L. Eastman. Funeral services at Rogerson's funeral chapel, 1502 Madison-st., Sunday, 2 o'clock, autos to Forest Home. Member of Onward lodge No. 284, K. of P. St. Louis, Mo., and Joliet, Ill., papers please copy.

HANSEN—Rebecca J. Hanson, Aug. 5, beloved wife of the late Bernhard A. Hansen, mother of Benjamin and May Hansen, sister of Andrew Moss, John Stub Thrane. Funeral Saturday at 1 p. m. from 856 N. Ashland-av. Autos to Rosehill cemetery.

TERMS OF SUBSCRIPTION OF THE TRIBUNE.

ORDERS FOR MAIL SUBSCRIPTIONS MUST BE ACCOMPANIED BY REMITTANCE TO COVER.

Postage paid in the United States (outside of Chicago and suburbs), Canada, and Mexico:

Daily, without Sunday, one year	$4.00
Daily, without Sunday, six months	2.00
Daily, without Sunday, three months	1.25
Daily, without Sunday, two months	1.00
Daily, without Sunday, one month	.50
Daily, with Sunday, one year	6.00
Daily, with Sunday, six months	3.25
Daily, with Sunday, three months	1.75
Daily, with Sunday, one month	.75
Sunday issue, one year	2.50
Sunday issue, one month	.25

Canadian subscribers ordering the Sunday edition without the daily are charged 20 cents a month extra for postage.

Give postoffice address in full, including county and state.

Remit by express money order, dra

...TIONS WANTED—MALE.

...siness, solicitors, etc.

...N WTD EXPORT SALESMAN ...ent, having personal acquaintance ...yers in every South and Central ...siness center. Just returned from ...onths' trip, offers his services and ...manufacturer desirous of taking ...of present great opportunities in ...eign trade; exceptional references. ...W 385 Tribune.

...WTD—EDUCATED, AMBI... ...ng married man desires position ...y and work will lead to advance... and selling exp.; acquainted with ...n city; would accept position in ...ddress P 539, Tribune.

...N WTD.—AGGRESSIVE YOUNG ...years with one firm, calling on drug ...onery trade, would like to locate ...responsible house; at present em... a has-been. Address P 290, Trib...

...N WTD—EXPERIENCED SALES... ...res city position with first-class ...gers with present company; lack of ...reason for change. Address O T...

...N WTD—AMBITIOUS, HUSTLING ...esman with A1 ref. seeks connection ...diable concern, machinery or adver... ...ired; will travel. Address N F...

...WTD—BY EXPERIENCED, ...n salesman, duty or road; 6 years in ...tional good correspondent and office ...0; open for high grade proposition ...e 536, Tribune.

...N WTD—CAPABLE, SUCCESSFUL ...of assurance and ability would like ...a good manufacturing concern in ...d outlying territory; state full par... Address P 535, Tribune.

...N WTD—LIVE, ACTIVE PRO... ...rty for sale, first class man ...y, can furnish best of references. ...Address N 1 0, Tribune.

...N WTD—YOUNG MAN, THOR... ...ghly reliable and experienced jewel... ...r inside or outside work. Room ...to start. Address O 881, Tribune.

...N WTD—COMPETENT, AGGRES... ...man, 28, exp. in dry goods ...good record; references. Address ...ribune.

...N WTD.—BY AGGRESSIVE ...man, successful selling experience, ...by correspondence; references and ad... ...lient. Address P 259, Tribune.

...N WTD—BY YOUNG COLLEGE ...ilesman, 2 yrs. auto and nave ...rs' selling experience. Address N ...e.

...fessions and Trades.

...N WTD—EXPERT AUTOMOBILE ...n, 11 years' experience; expert on ...and carburetors; desires position ...th reliable concern; will leave city; ...ces; salary $30 per wk. F. W. ...N 1833 W. Monroe-st., Chicago.

...N WTD—ARTIST WISHES POSI... ...ith reliable firm; 10 years' exper. in ...drawing, perspective; 4 yrs.' exp. ...ing and photography on one's hand... ...OWN, 2946 Groveland-av. Douglas ...

...N WTD—ALL AROUND ELEC... ...4 years' experience winding A. C. & ...erator construction, maintenance, ...and general repair work; will leave ...gonsin concern; married; have Au... ...ss. O 318, Tribune.

...N WTD.—YOUNG MAN; EXPERT ...in French evening gowns and ex... ...gn; can speak a specialty; years' ...reference furnished. Address O ...

...N WTD—YOUNG MAN, 22 YRS. ...a good reliable firm, willing to learn the ...mechanically inclined and a good ...mobile man; reliable; A1 refer... ...ce. Tribune.

...N WTD—GRAD. ENGINEER; 2 ...ep exp., 10 years' designing and ...general engineering work, hoisting ...ing preliminary; able to take charge. ...117, Tribune.

...N WTD — YOUNG MAN WITH ...e experience in drafting and general ...as chinekeeper, material clerk or ...with contractor; will leave city. Ad... ...d Tribune.

...N WTD—I AM AN AUTOMOBILE ...ist who would take position as chauf... ...furnish good reference. Address P ...e.

...N WTD—ALL AROUND AUTO ...and wagon painter; striping and let... ...01 W. 26th-st. Phone Lawndale ...

...N WTD—EXPERIENCED SALES... ...es city position with first-class ...gers with present company; lack of ...reason for change. Address O T...

...N WTD—AMBITIOUS, HUSTLING ...esman with A1 ref. seeks connection ...diable concern, machinery or adver... ...ired; will travel. Address N F...

...WTD—BY EXPERIENCED, ...n salesman, duty or road; 6 years in ...tional good correspondent and office ...0; open for high grade proposition ...e 536, Tribune.

...N WTD—CAPABLE, SUCCESSFUL ...of assurance and ability would like ...a good manufacturing concern in ...d outlying territory; state full par... Address P 535, Tribune.

...N WTD—LIVE, ACTIVE PRO... ...rty for sale, first class man ...y, can furnish best of references. ...Address N 1 0, Tribune.

...N WTD—YOUNG MAN, THOR... ...ghly reliable and experienced jewel... ...r inside or outside work. Room ...to start. Address O 881, Tribune.

...N WTD—COMPETENT, AGGRES... ...man, 28, exp. in dry goods ...good record; references. Address ...ribune.

...N WTD.—BY AGGRESSIVE ...man, successful selling experience, ...by correspondence; references and ad... ...lient. Address P 259, Tribune.

...N WTD—BY YOUNG COLLEGE ...ilesman, 2 yrs. auto and nave ...rs' selling experience. Address N ...e.

...fessions and Trades.

...N WTD—EXPERT AUTOMOBILE ...n, 11 years' experience; expert on ...and carburetors; desires position ...th reliable concern; will leave city; ...ces; salary $30 per wk. F. W. ...N 1833 W. Monroe-st., Chicago.

...N WTD—ARTIST WISHES POSI... ...ith reliable firm; 10 years' exper. in ...drawing, perspective; 4 yrs.' exp. ...ing and photography on one's hand... ...general engineering work, hoisting ...ing preliminary; able to take charge. ...117, Tribune.

...N WTD—YOUNG MAN WITH ...e experience in drafting and general ...as chinekeeper, material clerk or ...with contractor; will leave city. Ad... ...d Tribune.

...N WTD—I AM AN AUTOMOBILE ...ist who would take position as chauf... ...furnish good reference. Address P ...e.

...N WTD—ALL AROUND AUTO ...and wagon painter; striping and let... ...01 W. 26th-st. Phone Lawndale ...

...N WTD—YOUNG MAN, AS TRAC... ...rchitect's office; student of Armour ...ute can furnish reference. Address ...e.

...N WANTED—BY MECH. ENG.; 12 ...rice and shop exp. in gen. mach.; also ...ical exp.; wants draftsman or ... Address O 485, Tribune.

...N WTD — COMPETENT ALL ...electrician, 12 years' experience, de... ...ires as electrician or wireman. ...d 130 Tribune.

...N WTD — FIRST CLASS TIN... ...nd sheet metal man as working fore... ...mall shop or country. S. BRIS... ...N, Robey-st.

...N WTD—FIRST CLASS BARBER, ...exp.; expert haircutter. Address ...ribune.

...N WTD — CARPENTER, GOOD, ...work, day or contract. Address P ...ne.

...N WTD—YOUNG MAN, TRAGER ...ing room; roof. Address O 589, ...

...N WTD—CARPENTER AND ...ht in factory; mod. wages. Address ...ribune.

...N WTD—ELECTRICIAN, CITY ...work at anything. Address P 295, ...

...N WTD—EXPERT STEAMFIT... ...neer, and foreman; nonunion. Ad... ...Tribune.

...N WTD—CHEMIST, YOUNG MAN, ...Harvard; will accept low salary if ...rtunity. Address P 255, Tribune.

...N WTD—MECHANICAL DE... ...and draughtsman. Address P 311, ...

...N WTD—COLORED MAN OF EX... ...perience desires position, porter or janitor; ...st and reliable. Phone Douglas 7540.

...N WTD—JANITOR; MARRIED, ...man; want flat bldg.; THROBACH. Sun... ...3219.

...N WTD—EXPERIENCED MAN ...ter and plumber; 2 children. ...W. Walton-st.

...N WTD—COLORED MAN OF EX... ...perience desires position, porter or janitor; ...st and reliable. Phone Douglas 7540.

...N WTD—JANITOR; MARRIED, ...man; want flat bldg., THROBACH. Sun... ...3219.

...N WTD—AS FORTER; 15 YRS. ...ds in Chicago. Douglas 5096.

...fessions and Trades.

PRIVATE SECRETARY,

...xpert stenographer, 18 years' exper.once; ...ative, legal, financial, court reporting, and ...s administration; desires permanent posi... ...n responsible business organization; start ...mable salary. Address P 420, Tribune.

...ATION WTD—AS SECT OR STENOG. ...clean cut young man, no experience ...ut thoroughly conscientious. Address ...ly, Tribune.

...ATION WTD—STENOGRAPHER AND ...kkeeper; 10 years' practical experience, ...h school education. Address P 215, ...ribune.

...ATION WTD—AS STENOGRAPHER ...ping and cashier experience; ...ess steady position. Address P 389, Tribune.

...ATION WTD—VERY RAPID, ACCU... ...ate steno.; thoroughly dependable; $20 ...ks. Address P 429, Tribune.

...ATION WTD—STENOGRAPHER, 21, H. ...grad.; competent, energetic; 3 yrs. exp.; ...lent ref.; moderate salary. Address P 506, Tribune.

...ATION WTD—CLEAN CUT STENO., ...exp., and all-around office man; expd. Ad... ...s P 130, Tribune.

...ellaneous.

...ATION WTD—MAN, 30, LEGAL EDU... ...good voice, correspondent; five years' exper... ...collections and bankruptcy; typist; ex... ...ced in office routine; references. Address ...288, Tribune.

...ATION WTD—SECRETARY OR TUTOR ...or both, in distinguished family; good educa... ...3 years' foreign study; can ...guages; willing to travel; best references ...dress O 427, Tribune.

...ATION WTD.—HAVE YOU ROOM FOR ...boarder? Am a young married man, at pres... employed, desirous of making a change; ...re an extensive knowledge of newspaper ...lishing. Address P 416, Tribune.

...ATION WTD—CLEAN CUT YOUNG ...an, 24, where conscientious work will be ...reciated; nine years with last house. Ad... O 462, Tribune.

...ATION WTD—FRENCHMAN, SPEAKS ...and writes four languages; also sign painter ...s steady position or any kind. Call even... ...125 N. Elizabeth-st., 2d flat.

...ATION WTD—BARTENDER; COM... ...etent, reliable in every way; middle aged; ...married; German; well recommended. Phone ...coln 7172.

...ATION WTD—ENERGETIC YOUNG ...an wants spare time work in loop; morning ...day, afternoon next day; good ref. Ad... ...P 203, Tribune.

...ATION WTD—FIRST CLASS BAR... ...tender; German; married; steady and reli... ...aged 35; best of ref. Address P 238, ...ribune.

...ATION WTD—BY GERMAN BARTEND... ...age 33, willing to do little porter work. ...ress P 446, Tribune.

...ATION WTD—INTELLIGENT, HUS... ...ling young man desires connection with ...e real estate firm. Address P 344, Tribune.

...ATION WTD—BY YOUNG MAN ...th experience as the general people; ...ferences. Address P 278, Tribune.

...N WTD—AS HOUSEMAN; 10 ...st position; first class city reference; ...dd care of 1 child. Address O 1...

...N WTD—COOK; JAPANESE; PO... ...in private family; have long refs. ...H. 3219 Groveland-av.

...N WTD—BY GERMAN COUPLE; ...ok, man handy in every thing; refs.; ...untry. Address P 520, Tribune.

...N WTD—JAPANESE TO WORK ...in private family, before and after ...TOM SATO, 3219 Groveland.

...N WTD—MAN AND WIFE IN ...an, colored. C. McKINNEY, 2534 ...st., Calumet 2591.

...N WTD—MAN AND WIFE; EX... ...cook, houseman, and chauffeur; best ...dress P 140, Tribune.

...N WTD—COOK AND BUTLER; ...n-man ref. R. verewood 4683.

...N WTD.—CHINESE, GOOD COOK, ...work; refs. Address P 201, Tribune.

...men. Teamsters. Chauffeurs.

...N WTD—CHAUFFEUR; WILL ...work; best references; salary $25. ...lain 4194. Ask for Leo Watkins.

...N WANTED—AI CHAUFFEUR ...d; repair own cars. LUTER, 3208 La ...

...N WTD—10 YRS.' EXPERT COL... ...chauffeur; willing worker; best refs.; ...city. Phone Douglas 4579.

...ON WTD—HAVE FORD TOURING ...ould like to drive doctor. Addrs no ...una.

SITUATIONS WANTED—MALE.

Miscellaneous.

SITUATION WTD—
Not Egotistical; Simply Ambitious.
Out in an Iowa city is a newspaper man with a mania for traveling, who desires to associate himself with some established and responsible firm that needs his brand of ability. He is 28 years old, unmarried, and no stranger to the jagged edges of human nature, in addition to four years in the editorial branch of newspaper work, he has spent three years in the advertising game." At present he is on need a man for "missionary" work, to collect data or conduct any kind of an investigation and will pay the price. Address E W 10, Tribune.

SITUATION WTD—YOUNG MAN, MARried, 24 years old, presently employed, desires extra work afternoons and evenings; can furnish highest references. Address H X 82, Tribune.

SITUATION WANTED—BY HANDY MAN; several years in machine shop; willing to take any kind of work. Address X 351, Tribune.

Day and Contract Work.

SITUATION WTD—CARPENTER, BUILDer jobbing; reasonable; satisfaction guaranteed. G. WEGENER, 2571 Farrell-st.

SITUATIONS WANTED—FEMALE.

Bookkeepers and Clerks.

SITUATION WTD—BY AN BOOKKEEPER and accountant; thoroughly experienced all systems; quick, accurate, reliable; good correspondent; capable taking full charge trial balance, financial statements, cost reports, etc. Address P 467, Tribune.

SITUATION WTD—COMPTOMETER OPERator and typist; very accurate; work guaranteed; age 17; beginner. Address P 237, Tribune.

SITUATION WTD—LADY, 18, BKPR., FIL., of wk.; some exp.; bus. col. grad.; desire permanent position. Phone Drexel 10, mod. sal. Address P 276, Tribune.

SITUATION WTD—COLORED CHAUFFEUR, good references; married; age 29; have wife as to engineering ability, politeness, ...als and Christian character; 4 years in ...estic work. R. Long, 5038 ...

SITUATION WTD—BY GOOD RELIABLE ...ss chauffeur, willing and able to keep ...in first class condition; nationality Swed... ...married; no children; best references. Ad... ...387, Tribune.

SITUATION WTD—1ST CLASS CHAUFFEUR ...years' exp. driving and repairing cars; ...ality position; private family. J. SCHIEL... ...1419 N. Halsted-st.

SITUATION WTD—AS CHAUFFEUR; EXP ...ed driver; understands mechanical con... ...ction; single, sober, agreeable; all round ...ing man; with ref. C. 3., 1... ...

SITUATION WANTED—9 YEARS' EXP. AS ...first class chauffeur and mechanic; careful ...ver, age 29; married; best ref. Address ...113, Tribune.

SITUATION WTD—CHAUFFEUR; BY ...ung man, 3 years old, 8 years' exp. on high ...ade cars; at present employed; A1 reference. ...dress P 319, Tribune.

SITUATION WTD—CHAUFFEUR, WITH ...rivate family; North Side preferred; best ...ces; 631 Belmont-av.

SITUATION WTD—CHAUFFEUR; 4 YEARS' ...exp. good mechanic; also 10 years' experi... ...as gardener, greenhouse or private place. ...3 Sorte Park-av.

SITUATION WTD—CHAUFFEUR, SINGLE, ...ears' exp., on high grade cars, ...ood mechanic; careful driver; useful round the ...se; ex. ref. Address O 216, Tribune.

SITUATION WTD—BY EXP. CHAUFFEUR; ...ge 22, married, small family, capable of ...g care of any car; strictly temperate; ...ve; best of ref. Address P 224, Tribune.

SITUATION WTD—EXPERIENCED COLored girl for house work every day. Drexel ...3708.

SITUATION WTD—NEAT COLORED GIRL, ...general work; half days; best refs. Phone ...Douglas 1940.

SITUATION WTD—NEAT COLORED GIRL, ...housework or nursing. 6138 S. Ada-st., 1st ...apartment.

SITUATION WTD—EXP. GIRL; GENERAL ...housework; American family of adults; wages ...$8. Tel. Wentworth 1967.

SITUATION WTD—CHAMBER MAID FOR ...private family; speaks French and English. ...MARIE PEDEUPE, 2124 Indiana-av.

SITUATION WTD—NEAT, EXP. GIRL, ...general housework. Phone Calumet 3650.

SITUATION WTD—COMPETENT MAID; NO ...laundry; small family. Kenwood 2652.

SITUATION WTD—SECOND WORK OR ...general in small family; good ref. Tel. 4617.

SITUATION WTD—WORK BY REFINED ...Creole girl; will leave city. Doug. 2879.

SITUATION WTD—EXP. COOK, SUBURBS ...no objections; refs. E. O., Oakland 3722.

SITUATION WTD—WOMAN, LIGHT ...housework. 2650 Prairie-av. Douglas 2749.

SITUATION WTD—EXP. COOK; PRI. FAM.; ...city refs.; $9. 1121 Orleans-st., A.

SITUATION WTD—GENERAL HOUSE... ...work; good cook; ref. E. O., Oak. 3722.

Housekeepers and Caretakers.

SITUATION WTD—MIDDLE AGED WOMan would like position as housekeeper for ...bachelor or widower or couple employed; ref... Address O 313, Tribune.

SITUATION WTD—BY YOUNG LADY AS ...housekeeper for bachelor or widower; no ob... ...jection to children; ref. each. Address O ...308, Tribune.

SITUATION WTD—A WOMAN OF REFINE... ...ment wishes position as housekeeper or ...lady companion; is small family; no laundry. Address ...P 490 Tribune.

SITUATION WTD — REFINED YOUNG ...widow wishes position as housekeeper, ...ower or bachelor apts.; no washing; refs. exch. ...Call 4507 Clifton-av., 2d right.

SITUATION WTD—YOUNG WOMAN ...to take housekeeping; neat and good cook; ...child 5; reasonable. 11647 Wallace-st., Chi... ...cago, 1st Apt.

SITUATION WTD—BY MIDDLE AGED ...widow of exp., as housekeeper, small family; ...no laundry; good home, small wages. 2124 ...No. Rodney-st.

SITUATION WTD—HOUSEKEEPER OR ...companion, by young widow. Address P 550, ...Tribune.

SITUATION WTD—ELDERLY LADY, AS ...housekeeper for elderly couple or gentleman ...employed. Mrs. B., 49 N. Robey-st. Seeley 5010.

SITUATION WTD—HOUSEKEEPER OR ...caretaker by young widow; good cook; refs. ...Address P 284, Tribune.

SITUATION WTD—AS HOUSEKEEPER FOR ...widower or small family by honest, reliable ...middle aged woman. Address N P 100, Tribune.

SITUATION WTD—REFINED YOUNG GERman lady, housekeeper for one or two people. ...Refs. Address P 320, Tribune.

SITUATION WTD—HOUSEKEEPER, WITH ...baby; will assist housework. Address P 322, ...Tribune.

SITUATION WTD—STENOGRAPHER AND ...bookkeeper; 10 years' exp.; wishes position ...with reliable firm; best of ref. Address P 330, ...Tribune.

SITUATION WTD—BY YOUNG LADY AS ...stenographer and typist; 2 years' exp.; ref. ...Address P 331, Tribune.

SITUATION WTD—STENOGRAPHER AND ...bookkeeper; capable of taking charge of office; ...salary $20. Address P 221, Tribune.

SITUATION WTD—EXP. STENO., FAMILiar with switchboard; female. Phone Wellington 6390.

SITUATION WTD—BY STENOGRAPHER; ...best reliable; 3 years' exp.; salary $15. Ad... ...dress O 407, Tribune.

SITUATION WTD—LADY STENO.; 5 YRS. ...with one firm; desires to change position; ...salary $18. Address P 227, Tribune.

SITUATION WTD—CORRESP., STENOG., ...bkkpr.; can take charge. Address O 282, ...Tribune.

SITUATION WTD — STENOGRAPHER; ...bright, ambitious beginner, willing to work. ...Address O 299, Tribune.

SITUATION WTD—COMP. STENOG.; ...2 years' exp.; salary $13. Address O 89, Trib... ...une.

SITUATION WTD.—AS STENO. BY YOUNG ...lady of good appearance and personality; ...would leave city. Phone Irving 5019.

SITUATION WTD—EXPERIENCED STENO., ...legal and commercial; $18-$20. Address O ...119, Tribune.

SITUATION WTD—AI STENOG.; PERMAnent; well educated; accurate. Address O ...469 Tribune.

SITUATION WTD—SHORT HOURS; DICTAphone operator ,also stenographer. So. Chi. ...8582.

SITUATION WTD—COMP. STENO., 4 YRS.' ...general office work, $13. Tel. Lawndale ...7618.

SITUATION WTD—BY THOROUGHLY COMpetent stenographer of long commercial experience. Address P 26, Tribune.

SITUATION WTD—STENOG. AND GEN. OFfice asst.; $8. Phone Humb. 922.

SITUATION WTD—LADY, 17, TYPIST, FILE, ...off. work; some shthd.; $7. Pho. Lawn 7472.

SITUATION WTD—BY YOUNG WOMAN: ...one year and a half hospital experience; five years' general housework; with manager's ...private family or hospital. Address O 314, Trib... ...une.

SITUATION WTD—BY REFINED YOUNG ...lady; good address and education, prefer... ...ably as reception maid in doctor's office, or sim... ...ilar position. Address N 99, Tribune.

SITUATION WTD—REFINED WOMAN AS ...companion to lady; object, home more than ...wages. Address O 269, Tribune.

SITUATION WTD—AS COMPANION TO EL... ...derly woman or to woman of re... ...finement. Address X D 300, Tribune.

SITUATION WTD—A1 MANICURIST, HOtel or office bdg.; barber shop exp.; city ref. ...Wellington 5088. Address P 381, Tribune.

SITUATION WTD.—AS BUYER OR HEAD ...saleslady for 1st class house or department. ...Address O H 307, Tribune.

SITUATION WTD—SWEDISH MAN AND ...wife desire position as houseman and cook; ...best of refs. Phone Superior 8770.

SITUATION WTD—AS SUPERVISOR OF ...music in public schools; thoroughly graduate of Ill. Univer. Address O 493, Tribune.

Employment Agencies.

SITUATION WTD—CALL LINCOLN 1166— ...Colored help—cooks, chambermaid, day work, ...parlor-r. North Side. Ask Agency.

SITUATION WTD—COOKS, SEC. MAIDS, ...and nurses; best ref. 1807 Ind.-av. Cal. 8120.

WANTED—MALE HELP.

Stores and Offices.

ADVERTISING MAN—YOUNG MAN PREferred, who is willing to do office work ...spendent; capable taking full charge trial bal... ance, financial statements, cost reports, etc. ...Address P 467, Tribune.

SITUATION WTD—BY STENOGRAPHER; ...best reliable; 3 years' exp.; salary $15. Ad... ...dress O 407, Tribune.

SITUATION WTD—LADY STENO.; 5 YRS. ...with one firm; desires to change position; ...salary $18. Address P 227, Tribune.

SITUATION WTD—CORRESP., STENOG., ...bkkpr.; can take charge. Address O 282, ...Tribune.

SITUATION WTD — STENOGRAPHER; ...bright, ambitious beginner, willing to work. ...Address O 299, Tribune.

SITUATION WTD—COMP. STENOG.; ...2 years' exp.; salary $13. Address O 89, Trib... ...une.

SITUATION WTD.—AS STENO. BY YOUNG ...lady of good appearance and personality; ...would leave city. Phone Irving 5019.

SITUATION WTD—EXPERIENCED STENO., ...legal and commercial; $18-$20. Address O ...119, Tribune.

SITUATION WTD—AI STENOG.; PERMAnent; well educated; accurate. Address O ...469 Tribune.

SITUATION WTD—SHORT HOURS; DICTAphone operator ,also stenographer. So. Chi. ...8582.

SITUATION WTD—COMP. STENO., 4 YRS.' ...general office work, $13. Tel. Lawndale ...7618.

SITUATION WTD—BY THOROUGHLY COMpetent stenographer of long commercial experience. Address P 26, Tribune.

SITUATION WTD—STENOG. AND GEN. OFfice asst.; $8. Phone Humb. 922.

SITUATION WTD—LADY, 17, TYPIST, FILE, ...off. work; some shthd.; $7. Pho. Lawn 7472.

SITUATION WTD—BY YOUNG WOMAN: ...one year and a half hospital experience; five years' general housework; with manager's ...private family or hospital. Address O 314, Trib... ...une.

SITUATION WTD—BY REFINED YOUNG ...lady; good address and education, prefer... ...ably as reception maid in doctor's office, or sim... ...ilar position. Address N 99, Tribune.

SITUATION WTD—REFINED WOMAN AS ...companion to lady; object, home more than ...wages. Address O 269, Tribune.

SITUATION WTD—AS COMPANION TO EL... ...derly woman or to woman of re... ...finement. Address X D 300, Tribune.

SITUATION WTD—A1 MANICURIST, HOtel or office bdg.; barber shop exp.; city ref. ...Wellington 5088. Address P 381, Tribune.

SITUATION WTD.—AS BUYER OR HEAD ...saleslady for 1st class house or department. ...Address O H 307, Tribune.

SITUATION WTD—SWEDISH MAN AND ...wife desire position as houseman and cook; ...best of refs. Phone Superior 8770.

SITUATION WTD—AS SUPERVISOR OF ...music in public schools; thoroughly graduate of Ill. Univer. Address O 493, Tribune.

Employment Agencies.

SITUATION WTD—CALL LINCOLN 1166— ...Colored help—cooks, chambermaid, day work, ...parlor-r. North Side. Ask Agency.

SITUATION WTD—COOKS, SEC. MAIDS, ...and nurses; best ref. 1807 Ind.-av. Cal. 8120.

WANTED—MALE HELP.

Stores and Offices.

SALESMEN — STOCK AND COMMERCIAL, ...salesmen of demonstrated ability can secure ...unusually attractive commission proposition ...in exclusive territory, selling dealers. The ...wood men are full of order takers; we want sales... ...men. Big money from the start to "live ...wires." Unlimited opportunity for advance... ...ment to men capable of growing with experi... ...ence. Must have pleasing appearance and ...strong personality. Correspondence confiden... ...tial. Give full particulars as to educational ...training and experience as salesman. Address ...H. G. HALE, Sales Manager, 360 South Sen... ...ate, Indianapolis, Indiana.

SALESMEN—WANTED— ...TO sell ROGUL STARTERS for Ford and ...other cars, on strictly commission basis; profits ...large to good men; immediate returns; a me... ...chanical STARTER thoroughly covered by pat... ...ent with kick-out dogs to eliminate all danger ...from back-fire.

MOGUL STARTER CO., ...1829 Michigan-av.

SALESMAN—LIVE, CAN MAKE CONNEC... ...tion with young corporation handling an office ...specialty, with prospects of advancement. ...Earnings limited only by ability to sell. ...Prefer man now traveling; can report at ...Elliott-Fisher billing machine salesman. State ...past experience and give references, which will ...be kept confidential; otherwise, no interview ...granted. Address N X 101, Tribune.

SALESMEN—CAPABLE OF EARNING $40 A ...week and up, who are dissatisfied with present ...position. To such we will say that where ...it is possible to earn $150 a week. Experience ...unnecessary. We teach the work. Call p. m. ...LAS. SCRIBNER'S SONS, 606 S. Dearborn-st.

SALESMEN—COVERING REGULAR TERritory to handle our advertising service ap... ...proved specialties; a city position to men ...gets results for the merchant and is high y in... ...dorsed by present users; liberal commission ...with weekly orders; state age, married and terri... ...tory covered. Address N A 599, Tribune.

SALESMEN WANTED — INTELLIGENT, ...well dressed; good side line, who calls on ...factories and steam plants; city and northern ...counties; must know boiler and pump commis... ...sion. Call Room 401 Ashland block.

SALESMAN WANTED— ...High class adv. specialty man under 45, ac... ...customed to making $5,000 to $7,000 and ...$7,500 a year; very attractive propositon to ...right man. 1330 Consumers' Bldg.

SALESMEN—WIDE AWAKE SALESMEN ...to carry as a side line two of the best spe... ...cials on the market today to call on dept. ...stores and clearing houses; 15 per cent com... ...mission. Call Room 401 Ashland block.

SALESMAN WANTED— ...High class adv. specialty man under 45, ac... ...customed to making $5,000 to $7,000 and ...$7,500 a year; very attractive propositon to ...right man. 1330 Consumers' Bldg.

SALESMEN—WIDE AWAKE SALESMEN ...to carry as a side line two of the best spe... ...cials on the market today to call on dept. ...stores and clearing houses; 15 per cent com... ...mission. Call Room 401 Ashland block.

SALESMAN—2, HIGH CLASS WELL AP... ...pearing and exp. salesmen who live in Chica... ...go, to sell a high class security; commission ba... ...sis only; must have ref. Room 1106 Ellis Bldg.

SOLICITORS — HIGH CLASS, WHO ARE ...hustlers and desirous of advancement; men ...making $15 to $20 per day; city and road work; ...must be neat and of good appearance; men who ...have had newspaper or magazine experience ...preferred. Apply 8 a. m., 186 W. Lake-st., R. 423.

SOLICITORS — HIGH CLASS, TO APPEAR ...before business men at their offices. Call ...before 9 a. m. 2336 Cooper-st., near Fuller... ...ton. SABOR BREWING CO.

SPECIALTY MEN—TO CALL ON GROCERY ...trade. 2010 Wentworth-av.

WANTED — SEVERAL WELL DRESSED ...salesmen to call on retail trade with manufac... ...turer's specialty; permanent position; expenses ...advanced. Call MR. JOHNSON, 1558 W. Mad... ...ison-st., Room 607.

Agents.

MAKE BIG MONEY SELLing 24x36 inches European War Maps, printed in 5 colors; special subscription offer; strike while the iron is hot. Send 15c for sample. Dept. O, People's Popular Monthly, Des Moines, Iowa.

WAR MAPS

Agents coin money selling JOHNSTON'S. Correct in every detail. Call after 9 a. m. ...A. J. JOHNSTON & CO., Publishers, ...623 S. Wabash-av., Chicago.

SELL "SAY CO" PRINCESS VACUUM ...SWEEPERS—Agents: Get dollars from dirt. ...A new York invention. "Clean the hair." Best ...selling plan, "the easiest"—a new price, "the ...lowest." SAYRE & CO., Peoples Gas Bldg., ...Chicago.

MAKE 400 PER CENT PROFIT—SELL ART ...show cards; every merchant buys; livest ...seller out; catalogues free; send 15c for sam... ...ple with 25c. Secretaris' Specialty House, ...1637 Taylor-st., Chicago.

LIBERAL PROPOSITION TO SALESMEN ...to take agents, and investment taken; high ...electrical adv. device. Telesign Co., 123 W. ...Madison-st.

AGENTS—BIG MONEY DURING SUMMER; ...we are selling blankets from samples at ...wholesale prices. Peerless Co., 111 N. Dear... ...born-st.

LEADING AUTO SUPPLY HOUSE DESIRES ...to meet familiar with auto supplies to handle ...lines on liberal commission basis. Address ...P C 177, Tribune.

AGENTS WANTED—TO SOLICIT STATION... ...ery and cigar dealers to handle our mark; ...quick sales; large profits. Call 9 a. m., A. J. ...SYSTROM & CO., 1540 Fullerton-av.

FIFTY CENTS STARTS YOU EARNING $1 ...every hour distributing GUARANTEE ICE ...SAVER into homes. PEERLESS, 111 N. ...Dearborn-st.

AGENTS—TO SELL WAR MAPS OF EU... ...rope; correct to the minute; liberal commis... ...sion. Apply 215 D. McNALLY & CO., 536 ...S. Clark-st., 2d floor.

AGENTS—HOUSEHOLD NECESSITY. RE... ...cently invented; costs quarter, sells at 75c; ...50 to this for easy money. Hugro Mfg. Co., ...Chicago.

AGENTS WANTED FOR NEW TUNGSTEN ...lamps; quick sales; big profits. Address L L ...201 Tribune.

Miscellaneous.

ASSISTANT TO ADVERTISING MANAGER ...—Must know printing and printing costs ...thoroughly; must be a hustler who can read ...blue prints and plans as their outside repre... ...sentative; small investment and highest ref... ...erences required; control; with salary, com... ...mission and expenses guaranteed to right ...party. Address N X 197, Tribune.

Employment Agencies.

MAKE YOUR NEXT CHANGE AT THE MO... ...ment of opportunity. Instead of necessity. To ...connect Illinois with opportunity consult ...THE NORTHWESTERN VOCATIONAL ...INSTITUTE, 607 Marquette Bldg.

YOUR POSITION ...NO REGISTRATION FEE. STEADY POSITION. ...ALL LINES OF WORK. ...WASHINGTON EMPLOYMENT AGENCY, ...1215 DEARBORN ST.—1215

ARCH, DETSMN., RES. AND APART., $20 ...per week; Concrete Engr., Bldgs., $125; Ter... ...minal Iron Detsmn., $125. See MR. WIN... ...nemial Iron Engineering Agency, Monadnock Bldg.

SHIPPING AND REC. CLK., $15 UP; STENO. ...and biller, $15; Bank Clk., clearing house ...exp., $60. V. V. TIMBERLOOD & CO., Sim... ...pson Bldg., 19 S. La Salle-st.

ACCOUNTANTS, BOOKKEEPERS, STENOG ...raphers, office clerks wanted. Mercantile ...Exchange, 112 S. Dearborn-st.

JUNIOR CLERK, $30. ...COMMERCIAL EMPLOYMENT COMPANY, ...R. 1205, 8 S. DEARBORN-ST.

MANY FINE OPENINGS FOR TEACHERS; ...call, write or call in person, Adams School ...Office Bureau, 304 Peoples Gas Bldg.

WANTED—MALE HELP.

Salesmen, Solicitors, Etc.

SALESMEN — THREE INTELLIGENT, ...practical, ambitious women over 25 years, of ...pleasing personality and neat appearance, are ...desired at once to call on OLD CUSTOMERS. ...Teaching and selling experience desired but not ...necessary. Good references. Will pay well ...to acceptable applicants. Apply at once for ...interview to Miss MAYER, MGR., 2d flr. ...Ohio Bldg., 509 S. Wabash.

WELL EDUCATED WOMAN

With some knowledge of training for children, ...desired at once for permanent traveling posi... ...tion with highest recommendations; exclusive ...would find this especially attractive; guaran... ...tee. J. T. BURNS, Mgr., 500 Wabash-av. ...and elevator 3.

WOMAN — AN OLD ESTABLISHED FIRM ...will pay liberally for the services of a woman ...of good discretion and pleasing appearance. ...PERSONALITY MAIN ...QUALIFICATION.

Attractive work and unusual remuneration. ...Will appeal to woman of the highest type. ...Must be over 25 and free to leave the city. ...quire for R. W. SHUMAN, 500 S. Wabash-av.

WOMEN—EXPERIENCED IN THE SALE ...of fine grade front laced corsets; must be ...refined and possess unquestionable references. ...C. B. Howd Corset Co., 8856 Grand-blvd.

Agents.

AGENTS—LADIES TEN NEW INVENtions; sell quick; big field; good salary and ...commission. 127 N. Dearborn, Room 840.

Miscellaneous.

DEMONSTRATORS—10 LADIES FOR HOUSE ...to house canvassing; $8 weekly and commis... ...sion. 599 E. 43d-st.

LADY—HIGH SOCIAL STANDING IN CHIcago, to devote 3 or more hrs. daily in work of ...special interest to women. Call 9 a. m. only. ...Edison Free Employment Department, 220 S. Wabash-av., 4th floor.

PHONOGRAPH OPERATORS—MUST BE EX... ...perienced; $16, $15, $18, and $16; at once. ...ROYAL TYPEWRITER CO., 66 E. Monroe-st.

TYPISTS—YOUNG LADIES FOR TEM... ...porary work; salary $15. UNDERWOOD ...TYPEWRITER CO., 37 S. Wabash-av.

WANTED—FEMALE HELP.

Employment Agencies.

STENOGRAPHERS, $12-$16-$18. COMB. ...steno. and bkpr., $15-$18. Typist and clk., ...$40. Subscription clk., $35. Opnl. ofc. Clk., ...$35. clks. THE SERVICE BUREAU, 115 S. DEAR... ...BORN, R. 618.

Free Typewriter Employm't Bureau.

STENOGRAPHERS — 8; EXPERIENCED; ...temporary positions; $15-$18; indefinite pe... ...riod; AT ONCE. Call the Oliver Typewriter Com... ...pany, 167 N. Dearborn-st.

WE HAVE SEVERAL PERMANENT POSItions for experienced dictating machine op... ...erators. Edison Free Employment Depart... ...ment, 220 S. Wabash-av., 4th floor.

PHONOGRAPH OPERATORS—MUST BE EX... ...perienced; $16, $15, $18, and $16; at once. ...ROYAL TYPEWRITER CO., 66 E. Monroe-st.

TYPISTS—YOUNG LADIES FOR TEM... ...porary work; salary $15. UNDERWOOD ...TYPEWRITER CO., 37 S. Wabash-av.

BARGAINS IN HOUSE FURNISHINGS, ...every description; bedroom furniture, dining ...tables, parlor suits, and rugs. 3910 Grand-blvd.

BRASS BEDS, SPRINGS, AND MATTRESS, ...complete, $10.75. GREAT NATIONAL FURNI... ...TURE CO., 1111 S. Wabash-av., near Adams.

HUNDREDS PIECES UNCLAIMED STOR... ...age furniture, rugs, brass beds. ...Hebard's auction, 1343 Lake and Honore-st.

MUST SELL SEVERAL LOTS UNCALLED ...for furn. Am. Stor., 5852 Lake Park-av. ...Mid. 3238.

MUST SELL LARGE BRASS BEDS, ALSO ...twin beds, box springs, felt and hair mat... ...tresses, furn., rugs. 2129 Calumet-av.

FOR SALE—FURNITURE FOR 7 ROOM MOD... ...flat, new; furniture, year lease of ...flat if wanted; bargain. Address P 327, Tribune.

SEVERAL PIECES NEW FURNITURE; ...cheap; leaving city. 1003 W. 17th-st. Stew... ...art 6214.

FOR SALE—HOUSEHOLD FURNITURE, ...beds, 3033 Colorado-av., 3d floor.

FOR SALE—CHEAP—CONTENTS 4 ROOM ...flat. 6415 Perner-av. 3d floor.

LOST AND FOUND.

ALLIGATOR

TO RENT—ROOMS—SOUTH.

BLACKSTONE-AV., ENTR. 1436 E. 49TH-ST. —To Rent—Attractive two rm. suite; se. cor.; nr. beach; 2 blks. L. C. 47th surf.

CALUMET-AV., 4344—TO RENT—NICELY furnished front room; kitchen privileges; strictly modern; best transportation. Phone Drexel 8911.

CALUMET-AV., 4746 — TO RENT — COMfortably furnished south room; private lavatory; 1 blk. L. express. Oakland 4297.

CALUMET-AV., 2120—TO RENT — LARGE single and double rms.; run. water, el. lts.; service comforts; also light housekeeping.

CALUMET-AV., 2D, 4713—TO RENT—FURnished rooms; reasonable; ¼ "L" exp. Drexel 1895.

CALUMET-AV., 4400, 2D—TO RENT—3 CONnecting, en suite or single; reasonable.

CALUMET, 4837—TO RENT—WELL FURN. fr. rooms; single or en suite; mod. house.

CALUMET-AV., 4100, 1ST—TO RENT—OUTside rooms, suitable for couple; reas.

CALUMET-AV., 3080—TO RENT—FURN. rooms, single or double; light housekeeping.

CALUMET-AV., 4963, 3D—TO RENT—3 FRT. Large, sunny, furn. rooms; $25.

CALUMET-AV., 4630, 2D—TO RENT—2 NICELY furn. outside rooms; el. exp. Call evening.

CALUMET-AV., 4623, 1ST—TO RENT—FURN. rm.; mod.; gentleman; Jewish; $2.50, wk.

CALUMET-AV., 4745, 1ST—TO RENT—FURN. rm. in priv. fam.; suitable for 1 or 2.

COTTAGE GROVE, 5331, 2D—TO RENT—Large, light rm. opp. pk.; $3.

DORCHESTER-AV., 5750—TO RENT—SINGLE rms.; nr. beach, pks., L. C. exp. H. P. 5750.

DREXEL-BLVD.—TO RENT—LARGE OUTside room; private mod. conven.; L. C. 43d, and Ken. L. Oak. 5422.

DREXEL-BLVD. AND 45TH-ST.—TO RENT—Large, desirable room; priv. bath; use of phone; 2 blks. L. C. 47th surf. Drexel 1895.

DREXEL-BLVD., 4122—TO RENT—ELEG. furn. rms., $4 weekly up; board optional.

DREXEL-BLVD., 4131—FRONT ROOM, suitable 2 gentlemen or couple; meals, if desired.

ELLIS-AV., 4149—TO RENT—LARGE FT. room; beautifully furn. in mahogany; high class quarters for party wishing quiet, refined surroundings. Ken. L. C. and 43d cars. 3.

ELLIS-AV., 4207—TO RENT—LARGE, attractive frt. rm. for 1 or 2; also cool, airy single rms. Oakland 8727. Ken. L. 43d surf. C.

ELLIS-AV., 4165, 3D (CORNER)—TO RENT—Attractive frt. room; priv.; reas.; 2 blks. L.

ELLIS-AV., 4300, A4—TO RENT—AN ATtractive, cool, front rm.; mod. apt.; ideal location; board optional; nr. Ken. L. 43d surf.

ELLIS-AV., 4937—TO RENT—NICELY FURN. parlor and connecting bedroom; also bright front and one sing. room; beach 1 blk.

ELLIS-AV., 4129—TO RENT—BRIGHT, clean rm.; ind.; Ken. L. ind., 43d surf. C.

ELLIS-AV., 4129, 2D—TO RENT—BRIGHT, clean room, mod.; Ken. "L," surf. Oak. 3047.

FIFTY-THIRD-ST., E., 1401, SCHOEDER-TO Rent—Bachelors, are you looking—for strictly modern apts.? Comfort, cleanliness and conv. unsurpassed; conv. to I. C. exp. sta.

FORT-SIXTH-ST., E. 121, 2D—TO RENT—Bet. Michigan and Indiana-avs.; 3 min. to parlor L exp.; priv. home; mod.; 2 large rms.; coolest in city; floor top, and south breeze; tel. Oak 4246.

FORT-SEVENTH-ST., E., 1320—TO RENT—Elegantly furnished, clean, sunny 2 or 3 room suites in one to three rooms; references re-quired. Kenwood 2053.

GRAND-BLVD., 4223—TO RENT—LARGE fr. rm., well furn.; priv. lav.; 43d-st. surface, L express; also single rm. Oakland 6046.

GRAND-BLVD., 4018—TO RENT—EXTRA large newly furn. front room; also single front and rear; kitchen privileges.

GRAND-BLVD., 4020—TO RENT—LARGE front alcove furn. birdseye maple, parlor-bedroom; also smaller rooms; Ken. exp.

GRAND-BLVD., 3327—TO RENT—LARGE fr. rm.; mod.; priv; fam.; bkfst. ort.

GRAND-BLVD., 4159—TO RENT—LIGHT, airy, outside rms.; good trans.; reas.

GRAND-BLVD., 4129—TO RENT—LARGE room with alcove, suitable for 3; $2 each.

GROVELAND-AV., 3100, APT. 8—TO RENT—Large lake view modern room; steam. Call evenings.

INDIANA-AV., 4431-33—LARGE, ATTRACtive frt. rm., suit. for 2; run. water, electric light; mod. house; ideal location; nr. 43d L.

INDIANA-AV., 3400—TO RENT—LARGE single rooms; clean; with lavatories; summer rates.

INDIANA-AV., 2930, APT. 3—TO RENT—New, handsomely furnished, outside rooms; bright, sunny; steam heat, running water.

INDIANA-AV., 3356, APT. 2—TO RENT—Nicely furn. parlor and also single bedroom; mod.; kitchen privileges opt.

INDIANA-AV., 2002, 1ST—TO RENT—WELL furn. room; steam, elec.; home comforts; $2.00, $3.00, $4.00.

INDIANA-AV., 4559, 2D—TO RENT—TWO large fr. rooms, beautifully furn., single or en suite, part. exp. Oakland 6046.

INDIANA-AV., 5730, 2D—TO RENT—NICE large room; all modern con.; near L.

INDIANA-AV., 4637, 2D—TO RENT—LARGE, nicely furn. room; mod.; private home.

INDIANA-AV., 4637, 3D—TO RENT—NICEly furn. rm.; use of parlor and piano.

INDIANA-AV., 2238, TOP FLOOR—TO RENT—Beautiful frt. rm.; $2; sep. ent.; private.

INDIANA-AV., 4753, 1ST—TO RENT—NICEly furn. cool clean rooms; 47th "L" exp.

KIMBARK-AV., 5533, 3D—TO RENT—LARGE attractive front room; cool and airy; nr. beach and park; reas.

KIMBARK-AV., 6239—TO RENT—DOUBLE and single frt. rms.; separate or en suite; mod.; L. C.

LAKE PARK-AV., 4169, 3D—TO RENT—Cool, airy rooms; nicely furn; best trans.; reas.

LAKE PARK-AV., 4819—TO RENT—LARGE rms., $2.50 $3 per wk., for July and Aug.; to beach; 4 apts.; trans., 47th, I. C. GEORGE.

LAKE PARK-AV., 3872 — TO RENT — AT-tractive rooms, single or en suite; connected bath; lake view; modern apt.; board optional.

LAKE PARK-AV., 4808, 2D—TO RENT—Well fun. front rooms in modern apt.; near bathing beach and L. C. MAXWELL.

MICHIGAN-AV., 2124-26—THE NETHERland Hotel—To Rent—Elegant outside rms.; with or without private bath; excellent service; rates $4 to $6 per week. Phone Calumet 4015.

MICHIGAN-AV., 2440 — TO RENT—ELEgant bath room, handsome furniture; fine appearing building; $8 to $12. Calumet 5428.

MICH.-AV., 2000—TO RENT—SELECT M. B. Hotel; all your personal comforts; rates $2 up daily, $2.50 up weekly; walking dist.; purest air, quiet; every convenience. Ph. Calumet 5615.

MICHIGAN-AV., 4400—TO RENT—NEWLY furn. large front room with alcove; unlimited closets; run. water; mod. conv. Drexel 3757.

MICHIGAN-AV., 5444, 3D—TO RENT—Large front rooms with alcove; unlimited phone, near park, 55th "L" ref. KENNEDY.

MICHIGAN-AV., NR. GARFIELD-BLVD. 6358—To Rent—Well furnished outside rm. in modern apt.; phone; convenient pkg. Kenwood 7400.

MICHIGAN-AV., 5188, 2D—TO RENT—Beautiful furnished room with lav. Drex. 9200.

MICHIGAN-AV., 5137—TO RENT—BEAUTIful, cozy, front room; phone; auto space; reas.

OAKWOOD-BLVD., 764—TO RENT—DElightful 1 and 2 room suites overlooking the lake; elevator service and telephone. Apply at building today; $12-$25.

PRAIRIE-AV., 2911—TO RENT—NEWLY dec. large frt. rm.; priv. lav., el. lt. Doug. 5227.

PRAIRIE-AV., 4947, 1ST—TO RENT—COZILY furn. light room; 51st "L"; board optional.

PRAIRIE, 5600—TO RENT—COR. FRT. RM. 1st exp.; priv. home; mod.; 2 large rms.; coolest in city; floor top, and south breeze; tel. Oak 4246.

PRAIRIE-AV., 2964 — TO RENT NICELY furn. outside rooms; mod. conven.; $2 to $5.

PRAIRIE-AV., 5352, 3D—TO RENT—LARGE, light room; all conv.; reasonable.

PRINCETON-AV., 4903—TO RENT—FURN. rm.; priv. fam.; conv. ex. trans. Drexel 6802.

SIXTY-FIRST-ST., E., 1523—TO RENT — 2 rooms; modern; good trans. Mid. 4766.

STONY ISLAND-AV., 6074, COR. 61ST.; 1ST —To Rent—Large rm. in mod. apt.; southexp.; 2 windows; unlimited phone; gent only; fancy tacks. Fred. Doug. 2626; Hyde Park 1529.

STONY ISL.-AV., 6074, 3—TO RENT—BEAUtiful parlor and bedrm.; opp. pk., golf lk.; L. C. 61st. Midway 1610.

SOUTH PARK-AV., 3540—TO RENT—NICEly furn. rm. in priv. fam.; gentleman pref.

THIRTY-FOURTH-ST., 119, BET. MICH. & Ind.-av.—To rent—Fine, large room; reasonable. Doug. 3926.

UNION-AV., 6762—TO RENT—WELL FURN. outside rm.; good trans. Normal 2867.

UNIVERSITY-AV., 6238—TO RENT—EXTRA large room, bath, phone; 2 exp. "L"; private home. Phone Midway 6342.

VERNON-AV.—TO RENT—NEWLY FURN. front room, priv. fam., nr. "L" and park; very reas. Englewood 2235.

WOODLAWN-AV., 6138, 3D—TO RENT—Nicely furn. large, light room; best trans.

YALE-AV., 6821—TO RENT—SINGLE OR en suite; modern; ¼ blk. to R. L. Normal 1893.

YALE-AV., 7501—TO RENT—LGE., MOD. rms.; running water; priv. res. Stewart 2059.

TO RENT—OVERLOOKING LAKE; PRIvate family has a few desirable rooms with two windows viewing lake; will rent to bus. man; phone and lav. in room; 15 min. to city. Oakland 6099.

TO RENT—DELIGHTFULLY COOL FURN. room or suite, 6 WINDOWS face drives, trees; refined priv. res.; ex. location; garage. Call morn. and eve. M'dw. 1080. REAL.

TO RENT—IN KENWOOD, NEAR I. C. ATtractive, cool, airy room with private lavatory in newly furnished apt.; breakfast if desired. Kenwood 8470.

TO RENT—LARGE FRONT RMS. WITH bath; facing private park on lake; quiet, refined home; Ph. Douglas 5290.

TO RENT—LIGHT OUTSIDE RMS.; FINE trans.; rents or married couple; board optional. Ken. L. 43d surf. C.

TO RENT—PLEASANT WELL FURNISHED front room on Midway, opp. University. Phone Hyde Park 1265.

TO RENT—ROOMS—NORTH.

ARDMORE-AV., 1366—TO RENT—NEWLY decorated quiet room; detached house; 2 exp. Phone Edgs. 6011.

ARLINGTON-PL., 428—TO RENT—COOL clean, well furn. 2d. fr. rooms; run. wa., elec., ½ blk. park. Diversey beach; ex. trans.

BELLEVUE-PL., 40—TO RENT—LARGE pleasant room, suit. for 2 gentlemen; walk dist.

BROADWAY, 4325—TO RENT—BROADWAY coach. Apts.; real home for men; showers; $6 up; conv. Wilson exp. sta. Tel. Ray. 2995.

BURLING-ST., 1127—TO RENT—IN PRIVATE family—every conv. Sheridan exp. Grace. 9933.

TO RENT—SINGLE RM. IN PRIV. FAMILY; near Lincoln pk.; to refined gent. Sup. 1979.

TO RENT—ROOM; GENTL. PREFERRED. 1127 Burling-st. Wellington 4495.

TO RENT—LARGE FURNISHED ROOM, private, piano; board opt. Lake View 5851.

TO RENT—FRT. RM. IN PRIV. FAM. TO refined gentleman. Phone Lincoln 974.

TO RENT—ROOMS—WEST.

ADAMS-ST., 1507, 3D FL.—TO RENT—PRIV. fam. has frt. rm. suite, with folding doors, stm. ht., el. lt., bath; desires couple or pair; refs.

ASHLAND-BLVD., S., 221—TO RENT—ELEgantly appointed mod. rms.; gentlemen only.

ASHLAND-BLVD., 1809, N. Kenwood 1st.—To Rent—Single & double rms.; light, airy; good trans.

AUGUSTA-ST., 2811, APT. 2—TO RENT—Nicely furnished room; gentleman preferred.

JACKSON-BLVD., 3827—TO RENT—LARGE front suite, 3 large rms., suit. 3 lds. or gents; $10 mo. each.

MADISON-ST., W., 3356—TO RENT—NICELY furn. rm., private family, Garfield 2975.

MONROE-ST., 3042—TO RENT—SING. RMS. OR suite, bd. opt.; front rm. West. 5021.

ROBEY, S., 226—TO RENT—LARGE FRONT room; hot bath; furnace heat; small room; reasonable.

WALNUT-ST., 3310, 2D—TO RENT—LARGE, well furn. rooms, mod. conv., near Garfield Park; good trans.; home comforts.

WARREN-AV., 2927—TO RENT—BEAUTIful large, light, steam heated room; no other roomers.

TO RENT—LARGE FRONT BEDROOM AND alcove, suitable for 3; all conveniences; excellent transp. and locality; board optional. Address N X 178, Tribune.

TO RENT—ROOMS—SUBURBAN.

PROSPECT-AV., 311, HIGHLAND PARK—To Rent—Weekly or monthly; beautifully furnished rooms; single or en suite; very best location.

TO RENT—HOUSEKEEP'G ROOMS.

South Side.

BERKELY-AV., 4425—TO RENT—FRONT suite; lav., elec.; "L" and 43d surf.

BLACKSTONE-AV., 6120—TO RENT—TWO large rooms; lskpg. suite, with privilege; $6.

CALUMET-AV., 4727, 1ST—TO RENT—Rooms, completely furnished for lskpg.; 47th "L."

CALUMET-AV., 4634, 2D—TO RENT—3 CONnecting lskpg. rms., strictly modern; $14.

CALUMET-AV., 3348—TO RENT—4 RMS.; comp., gas range; priv. lav. Ph. Doug. 1928.

ELLIS-AV., 4149—TO RENT—3 LARGE light rooms, consisting of living room, bedroom, kitchen,; private bath; porch; closets, etc.; everything essential to a completely furn. home; 2nd floor; rear. Ken. L. and 43d cars.

ELLIS-AV., 4300, FLAT A—TO RENT—2 choice lskpg. rms.; $20; mod.; Ken. L. 43d. ind.

ELLIS-AV., 4621—TO RENT—2, 3, OR 4 RM. modern lskpg. apts.; st. heat; reas.

FIFTY-THIRD-ST., E., 1401, SCHROEDER—To Rent—Call if you are looking for elegantly furn. apts.; comfort, cleanliness and conv. unsurpassed; 2 and 3 rms.; priv. bath; strictly mod.; everything for lskpg.; $7 week and up.

FORTIETH-ST., E., 411—TO RENT—NEAR Grand-blvd.—Attractive cool 3 com. suites in mod. apt.; comp. for lskpg.; 7-9 windows in each suite; nr. Ken. L. 39th-st. BLACK.

FORTIETH-ST., E., 436—TO RENT—2 AND 3 room suites; newly furnished; complete for lskpg.; gas free, elev. exp. and surf.

FORTY-FOURTH-PL., E., 1218, PALACE Apts.—To Rent—2 rm. lskpg. suite, furn. comp.; priv. porch; Ken. L.; 2 exp. Drexel 8227.

GRAND-BLVD., 3921—TO RENT—4 ROOM apt.; also 1 room; piano; ¼ blk L. exp.

GRAND-BLVD., 4018, 3D APT.—TO RENT—2 furn. fm. rms., bedrm., bkfst.; $6 week.

TO RENT—ROOMS—NORTH.

South Side.

GREENWOOD-AV., 4604—TO RENT—BEAUT. furn. lskpg. suite; first floor; 2 blks. L.

GROVELAND 3164—TO RENT—LT. HSKPG. rooms; running water; phone.

INDIANA-AV., 4810, 3D—TO RENT—BEAUT. furn. 4 rm. lskpg. suite, facing Mich.-blvd.; very reas. Drex. 9094.

INDIANA-AV., 4419—TO RENT—ATTRACtive, cool fr. rm. and priv. kitchen, steam, elec.

INDIANA-AV., 4340, APT. L—TO RENT—3 RM. HOUSEKPG. SUITE.

INDIANA-AV., 3362—TO RENT—COOL RMS.; fr. water; with kitchenette; comp. for lskpg.; with or without priv. bath; for gents; mod.

DIVERSEY-PKWY., 508, 1ST—TO RENT—Attract. arranged large or single room in priv. family; all mod. appointments; new twin beds; bath adj.; 1 blk. Linc. Pk., lake; 20 minute loop; Chicago's prettiest loc.

ELM ST., W., 22—TO RENT—PLEAS. light front room; double or single.

ELM-ST., E., 40—TO RENT—LARGE OUTside rooms, bath; ¼ blk. from lake.

ELM, W., 13—TO RENT—SPACIOUS, COOL, front room., blk. lake; modern, select.

FULLERTON-AV., 1461, 2D—TO RENT—Front rm. to lady; fam. of 2; "L" Linc. 185.

HAMILTON-CT., 2454, COR. ARLINGTON-pl.—To Rent—Large, light outside room, vestory; 2 blks. Lincoln Park; priv. home, detached house. Phone Lincoln 6284.

HARDEN-CT., 2618—TO RENT—NICELY furn. outside room; all conveniences.

HUDSON-AV., 1440—TO RENT—SUNNY, side rms.; nr. beach, pks., L. C. exp. H. P. 1440.

DREXEL-BLVD.—TO RENT—LARGE OUTside room; newly mod. conven.; L. C. 43d, and Ken. L. Oak. 5422.

DREXEL-BLVD. AND 45TH-ST.—TO RENT—Large, desirable room; priv. bath; use of phone; 2 blks. L. C. 47th surf. Drexel 1895.

DREXEL-BLVD., 4122—TO RENT—ELEG. furn. rms., $4 weekly up; board optional.

DREXEL-BLVD., 4131—FRONT ROOM, suitable 2 gentlemen or couple; meals, if desired.

ELLIS-AV., 4149—TO RENT—LARGE FT. room; beautifully furn. in mahogany; high class quarters for party wishing quiet, refined surroundings. Ken. L. exp. and 43d cars. 3.

ELLIS-AV., 4207—TO RENT—LARGE, attractive frt. rm. for 1 or 2; also cool, airy single rms. Oakland 8727. Ken. L. 43d surf. C.

ELLIS-AV., 4165, 3D (CORNER)—TO RENT—Attractive frt. room; priv.; reas.; 2 blks. L.

ELLIS-AV., 4300, A4—TO RENT—AN ATtractive, cool, front rm.; mod. apt.; ideal location; board opt.; nr. Ken. L. & L. C. 43d surf.

ELLIS-AV., 4937—TO RENT—NICELY furn. outside room; mod. conven.; $2 to $5.

ELLIS-AV., 4129—TO RENT—BRIGHT, clean rm.; ind.; Ken. L. ind., 43d surf. C.

ELLIS-AV., 4129, 2D—TO RENT—BRIGHT, clean room, mod.; Ken. "L," surf. Oak. 3047.

FIFTY-THIRD-ST., E., 1401, SCHOEDER—To Rent—Bachelors, are you looking—for strictly modern apts.? Comfort, cleanliness and conv. unsurpassed; conv. to I. C. exp. sta.

FORT-SIXTH-ST., E. 121, 2D—TO RENT—Bet. Michigan and Indiana-avs.; 3 min. to parlor L exp.; priv. home; mod.; 2 large rms.; coolest in city; floor top, and south breeze; tel. Oak 4246.

FORT-SEVENTH-ST., E., 1320—TO RENT—Elegantly furnished, clean, sunny 2 or 3 room suites in one to three rooms; references required. Kenwood 2053.

GRAND-BLVD., 4223—TO RENT—LARGE fr. rm., well furn.; priv. lav.; 43d-st. surface, L express; also single rm. Oakland 6046.

GRAND-BLVD., 4018—TO RENT—EXTRA large newly furn. front room; also single front and rear; kitchen privileges.

GRAND-BLVD., 4020—TO RENT—LARGE front alcove furn. birdseye maple, parlor-bedroom; also smaller rooms; Ken. exp.

GRAND-BLVD., 3327—TO RENT—LARGE fr. rm.; mod.; priv; fam.; bkfst. ort.

GRAND-BLVD., 4159—TO RENT—LIGHT, airy, outside rms.; good trans.; reas.

GRAND-BLVD., 4129—TO RENT—LARGE room with alcove, suitable for 3; $2 each.

GROVELAND-AV., 3100, APT. 8—TO RENT—Large lake view modern room; steam. Call evenings.

INDIANA-AV., 4431-33—LARGE, ATTRACtive frt. rm., suit. for 2; run. water, electric light; mod. house; ideal location; nr. 43d L.

INDIANA-AV., 3400—TO RENT—LARGE single rooms; clean; with lavatories; summer rates.

INDIANA-AV., 2930, APT. 3—TO RENT—New, handsomely furnished, outside rooms; bright, sunny; steam heat, running water.

INDIANA-AV., 3356, APT. 2—TO RENT—Nicely furn. parlor and also single bedroom; mod.; kitchen privileges opt.

INDIANA-AV., 2002, 1ST—TO RENT—WELL furn. room; steam, elec.; home comforts; $2.00, $3.00, $4.00.

INDIANA-AV., 4559, 2D—TO RENT—TWO large fr. rooms, beautifully furn., single or en suite, part. exp. Oakland 6046.

INDIANA-AV., 5730, 2D—TO RENT—NICE large room; all modern con.; near L.

INDIANA-AV., 4637, 2D—TO RENT—LARGE, nicely furn. room; mod.; private home.

INDIANA-AV., 4637, 3D—TO RENT—NICEly furn. rm.; use of parlor and piano.

INDIANA-AV., 2238, TOP FLOOR—TO RENT—Beautiful frt. rm.; $2; sep. ent.; private.

INDIANA-AV., 4753, 1ST—TO RENT—NICEly furn. cool clean rooms; 47th "L" exp.

KIMBARK-AV., 5533, 3D—TO RENT—LARGE attractive front room; cool and airy; nr. beach and park; reas.

KIMBARK-AV., 6239—TO RENT—DOUBLE and single frt. rms.; separate or en suite; mod.; L. C.

LAKE PARK-AV., 4169, 3D—TO RENT—Cool, airy rooms; nicely furn; best trans.; reas.

LAKE PARK-AV., 4819—TO RENT—LARGE rms., $2.50 $3 per wk., for July and Aug.; to beach; 4 apts.; trans., 47th, I. C. GEORGE.

LAKE PARK-AV., 3872 — TO RENT — ATtractive rooms, single or en suite; connected bath; lake view; modern apt.; board optional.

LAKE PARK-AV., 4808, 2D—TO RENT—Well fun. front rooms in modern apt., near bathing beach and L. C. MAXWELL.

MICHIGAN-AV., 2124-26—THE NETHERland Hotel—To Rent—Elegant outside rms.; with or without private bath; excellent service; rates $4 to $6 per week. Phone Calumet 4015.

MICHIGAN-AV., 2440 — TO RENT—ELEgant bath room, handsome furniture; fine appearing building; $8 to $12. Calumet 5428.

MICH.-AV., 2000—TO RENT—SELECT M. B. Hotel; all your personal comforts; rates $2 up daily, $2.50 up weekly; walking dist.; purest air, quiet; every convenience. Ph. Calumet 5615.

MICHIGAN-AV., 4400—TO RENT—NEWLY furn. large front room with alcove; unlimited closets; run. water; mod. conv. Drexel 3757.

MICHIGAN-AV., 5444, 3D—TO RENT—Large front rooms with alcove; unlimited phone, near park, 55th "L" ref. KENNEDY.

MICHIGAN-AV., NR. GARFIELD-BLVD. 6358—To Rent—Well furnished outside rm. in modern apt.; phone; convenient pkg. Kenwood 7400.

MICHIGAN-AV., 5188, 2D—TO RENT—Beautiful furnished room with lav. Drex. 9200.

MICHIGAN-AV., 5137—TO RENT—BEAUTIful, cozy, front room; phone; auto space; reas.

OAKWOOD-BLVD., 764—TO RENT—DElightful 1 and 2 room suites overlooking the lake; elevator service and telephone. Apply at building today; $12-$25.

PRAIRIE-AV., 2911—TO RENT—NEWLY dec. large frt. rm.; priv. lav., el. lt. Doug. 5227.

PRAIRIE-AV., 4947, 1ST—TO RENT—COZILY furn. light room; 51st "L"; board optional.

PRAIRIE, 5600—TO RENT—COR. FRT. RM. 1st exp.; priv. home; mod.; 2 large rms.; coolest in city; floor top, and south breeze; tel. Oak 4246.

PRAIRIE-AV., 2964 — TO RENT NICELY furn. outside rooms; mod. conven.; $2 to $5.

PRAIRIE-AV., 5352, 3D—TO RENT—LARGE, light room; all conv.; reasonable.

PRINCETON-AV., 4903—TO RENT—FURN. rm.; priv. fam.; conv. ex. trans. Drexel 6802.

SIXTY-FIRST-ST., E., 1523—TO RENT — 2 rooms; modern; good trans. Mid. 4766.

STONY ISLAND-AV., 6074, COR. 61ST.; 1ST —To Rent—Large rm. in mod. apt.; southexp.; 2 windows; unlimited phone; gent only; fancy tacks. Fred. Doug. 2626; Hyde Park 1529.

STONY ISL.-AV., 6074, 3—TO RENT—BEAUtiful parlor and bedrm.; opp. pk., golf lk.; L. C. 61st. Midway 1610.

SOUTH PARK-AV., 3540—TO RENT—NICEly furn. rm. in priv. fam.; gentleman pref.

THIRTY-FOURTH-ST., 119, BET. MICH. & Ind.-av.—To rent—Fine, large room; reasonable. Doug. 3926.

UNION-AV., 6762—TO RENT—WELL FURN. outside rm.; good trans. Normal 2867.

UNIVERSITY-AV., 6238—TO RENT—EXTRA large room, bath, phone; 2 exp. "L"; private home. Phone Midway 6342.

VERNON-AV.—TO RENT—NEWLY FURN. front room, priv. fam., nr. "L" and park; very reas. Englewood 2235.

WOODLAWN-AV., 6138, 3D—TO RENT—Nicely furn. large, light room; best trans.

YALE-AV., 6821—TO RENT—SINGLE OR en suite; modern; ¼ blk. to R. L. Normal 1893.

YALE-AV., 7501—TO RENT—LGE., MOD. rms.; running water; priv. res. Stewart 2059.

TO RENT—OVERLOOKING LAKE; PRIvate family has a few desirable rooms with two windows viewing lake; will rent to bus. man; phone and lav. in room; 15 min. to city. Oakland 6099.

TO RENT—DELIGHTFULLY COOL FURN. room or suite, 6 WINDOWS face drives, trees; refined priv. res.; ex. location; garage. Call morn. and eve. M'dw. 1080. REAL.

TO RENT—IN KENWOOD, NEAR I. C. ATtractive, cool, airy room with private lavatory in newly furnished apt.; breakfast if desired. Kenwood 8470.

TO RENT—LARGE FRONT RMS. WITH bath; facing private park on lake; quiet, refined home; Ph. Douglas 5290.

TO RENT—LIGHT OUTSIDE RMS.; FINE trans.; rents or married couple; board optional. Ken. L. 43d surf. C.

TO RENT—PLEASANT WELL FURNISHED front room on Midway, opp. University. Phone Hyde Park 1265.

TO RENT—ROOMS—NORTH.

ARDMORE-AV., 1366—TO RENT—NEWLY decorated quiet room; detached house; 2 exp. Phone Edgs. 6011.

ARLINGTON-PL., 428—TO RENT—COOL clean, well furn. 2d. fr. rooms; run. wa., elec., ½ blk. park. Diversey beach; ex. trans.

BELLEVUE-PL., 40—TO RENT—LARGE pleasant room, suit. for 2 gentlemen; walk dist.

BROADWAY, 4325—TO RENT—BROADWAY coach. Apts.; real home for men; showers; $6 up; conv. Wilson exp. sta. Tel. Ray. 2995.

BURLING-ST., 1127—TO RENT—IN PRIVATE family—every conv. Sheridan exp. Grace. 9933.

TO RENT—SINGLE RM. IN PRIV. FAMILY; near Lincoln pk.; to refined gent. Sup. 1979.

TO RENT—ROOM; GENTL. PREFERRED. 1127 Burling-st. Wellington 4495.

TO RENT—LARGE FURNISHED ROOM, private, piano; board opt. Lake View 5851.

TO RENT—FRT. RM. IN PRIV. FAM. TO refined gentleman. Phone Lincoln 974.

BOARD AND LODGING—SOUTH.

PARNELL-AV., 6430—BOARD AND RMS.; priv. fam.; $6 week; mod. conv.; excel. trans. Engle. 1296.

PRAIRIE-AV., 4627, 2D—LGE. OUTSIDE room; good home cooking; suit. 2. Kenwood 5783.

TO RENT—RM. AND BOARD FOR CHILdren; best of care. Douglas 8428.

OUTSIDE, AIRY ROOM, BOARD, PRIVATE home; best trans.; reas. Oakland 6729.

BOARD AND LODGING—NORTH.

ARGYLE, 5, E. SHERIDAN-RD.—IDEAL home for business people or married couples; high grade apt.; good home cooking. Edge. 9684.

ASTOR-ST., 1210—ONE BLK. E. OF N. State, n. of Division, w. of Lake Shore; is popular both with families and young people; best neighborhood of Chicago, yet but 10 min. ride to heart of city.

CASS-ST., 645—THE TUDOR—DELIGHTful, cool rms., are available; cuisine excel.; walk dist.; elevator service. Ph. Sup. 4750.

DEARBORN-ST., 1104—LARGE FRONT room with bath; also single room; lake, park, and walking distance; porch, lawn, and elegant appointments; reasonable. Sup. 276.

DEARBORN-AV., 1400—FURNISHED RMS., sgle. or en suite, r. w., elec. light, 1 blk. to park and beach; walking dist. to loop; $7 wk. up. Superior 6763.

DEARBORN-ST., N., 1159—TO RENT—Large front room; steam; lavatory; board optional. Sheridan 4763.

DEARBORN-ST., N., 1961—ROOM, ALCOVE, priv. bath; other rms. ex. board. Sup. 2308.

DEARBORN-AV., 1028—ROOMS WITH PRIvate bath; board.

DEARBORN-ST., N., 1019—MOD. SINGLE rooms; 1st class; walk dist.

ELM-ST., E., 68—

DOORS FROM LAKE SHORE-DRIVE. QUIET, PRIVATE REFINED people; pref. single gentleman; 2 rms., kit., bath; $40. FULLERTON-PKWY., 2458—FURNISHED ROOM and board; nr. pk.; good trans. Linc. 7468.

KENMORE-AV., 4657—ELEG. FRONT RM., home table; 2 blks. lake, Wils. exp. Edge. 8008.

SHERIDAN-RD., 4800, 3D APT.—FRONT rooms; good board; select young people.

SUPERIOR, NEAR BROADWAY—BEAUTIful rooms in mod. home; all conv.; moderate. Address O 567, Tribune.

WAYNE-AV., 6257 — TO RENT — NICELY furn. front room; private family; excellent table; nr. lake, Evanston L exp. Ray. 985.

WISCONSIN-ST., 226, HOTEL WISCONSIN—1 blk. from Lincoln Park; light, pleasant rooms with board; single, $10; double $12 & up. Steam heat, running water. Lincoln 1343.

ROOM—AND BOARD—FOR 2 YOUNG MEN in high-class Methodist apt.; home cooking and comforts; $x25 ea.; sleeping porch; delightful surroundings; nr. beach and Wilson exp.; 57 per wk.; ref. Address L O 479, Tribune.

THE Y-ADO. DELIGHTFUL 1-2-3 4435 N. Racine rm. suites; priv. baths; N. W. L. express. quiet, homelike; bd. up.

BOARD AND LODGING—WEST.

CONGRESS, 4350, 1ST—LARGE, AIRY ROOM, mod. conv.; table board; reas. Nr. L; good board.

FRANKLIN-BLVD., 3215, 3D—FINE FURN. front room, 1 or 2 gents, or married couple; nr. Kedzie-av.; 6 & 7 W. R. R. depot, and Lake-st. "L."

BOARD AND LODGING—HOUSEKEEP'G ROOMS.

North Side.

BELDEN-AV., 349—TO RENT—FURNISHED front room for light housekeeping.

BELDEN-AV., 653—TO RENT—3 AND 5 FRT. furn. rms., private bath; kitchenette.

BROADWAY, 3922, NR. BEACH—TO RENT—2 rm. furn. apt.; bath, porch; adults.

BROADWAY, 2917 — TO RENT—HSKPG. suite, double room; also single room to rent.

BUENA-AV., 901, COR. BROADWAY—TO Rent—2 or 3 mod. rms.; refs.

CLARENDON-AV., 3821, ¼ BLK. N. BIS. Ladies' Home—Rooms, $3.50 up; nicely furn. priv. lskpg. apts., $5 up; private porches.

CLARENDON-AV., 3817—TO RENT—TWO nice rooms; elec. light, gas, steam, tel.; $6.50.

CLARK-ST., 2003—TO RENT—VERY DEsirable front alcove room suites, with running water; perfectly furnished.

CLARK-ST., 1416—TO RENT—2 ELEGANT mod'n rooms; run. hot and cold water; lskp.

CLARK-ST., 1416—TO RENT—LARGE FRT. rm. and kitchenette; run. water; modern.

CLARK-ST., N., 1187, FLAT 4—TO RENT—2 or 3 rooms, complete; clean; steam; $5.

DEARBORN-ST., N., 1100, 1st FLOOR—To Rent—Suite housekeeping rooms, all convs. WRIGHT.

DEARBORN-AV., 690—TO RENT—NICE, pleasant rooms for light lskpg.; $3 up.

IRVING PK.-BLVD., 847, 1ST—TO RENT—Suite of 3 rooms for light lskpg. or for 2 gentlemen; newly furn.; ex. transp.

LA SALLE-ST., 902, APT. L—TO RENT—3 lskpg. rms.; mod.; $30 per mo. elevator.

OAK-ST., W., 149, 2D FLOOR, APT. C.—To Rent—Lskpg. suite; light, airy; range, refrigerator, elevator; also other rooms. Cor. La Salle-av.

OHIO-ST., E., 114—TO RENT—3 UNFURnished rms., lskpg.; not frt.; stm.; range; $25.

RACINE-AV., 4611, 3D—TO RENT—NEWLY furn. 2 room lskpg. suite, compl.; Wil. ex.

SHERIDAN-RD., 928-30—TO RENT—3 COMP. furn. rooms for lskpg.; porch; $8 wk.; 1 blk. Sheridan exp. Wellington 4495.

SHERIDAN-RD., 4650—TO RENT—2 ROOM outside lskpg. suite; Wil. ex. Edge. 2767.

ST. JAMES-CT., 419—TO RENT—COOL MOD. lskpg. suite; ½ blk. to Lin. Pk. and Clark cars.

SUPERIOR-ST., E., 160—TO RENT—HSKPG. rooms, 32-$5; also 3 rms., $20. REGELIN, JENSON & CO., 4003 Broadway. Edge. water 4651.

TO RENT—LIGHT COOL ROOM; KITCHEN privileges; adults only; married couple; ½ blk. lake, ½ blk. Broadway N. W. L.; quiet home; 2 adults. Wellington 2428.

TO RENT—4507 CLIFTON-AV., 1ST, 2 ROOMS furn. lskpg. Edge. 4507.

Northwest Side.

TO RENT—LOGAN SQUARE HSKPG. ROOMS with kitchen comp., hot water heat, piano, sewing machn., phone privileges, Albany 9557.

West Side.

CARPENTER-ST., N., 161—TO RENT—Strangers arriving in Chicago or parties rooming or boarding should see the 2 room suites complete for lskpg.; elec. light, linen, bedding; $2, $3, and $3.50 wk. We have respect, tenants and room for more. So quiet here it's called "Peaceful Valley."

HARRISON-ST., 1168—TO RENT—COMP. furn. kitchen and bedrm.; st. ht., gas range, etc.

JACKSON-BLVD., 1837, APT. F—TO RENT—3 fine lskpg. rms.; all conv. Seeley 1998.

PARK-AV., 1652—TO RENT—NEWLY DEcorated light lskpg. suite; elec., steam, lav.; also sleeping room, $1.50 up. Phone Lincoln 6284.

WASHINGTON-BLVD., 2147—TO RENT—Housekeeping suite; modern.

WANTED—TO RENT—ROOMS.

WANTED TO RENT—NEAR LOOP, FURnished or unfurnished; bath, steam; electric light; business man; references. Address N 447, Tribune.

WANTED—TO RENT—HSKPG. ROOM, 8 OR 9 near loop; furnished or unfurn.; bath, steam heat, electric light; business man; references. Address N 446, Tribune.

WANTED—TO RENT—WILL R

RENT—OFFICES AND STUDIOS.
Downtown.
RENT—2000 MILWAUKEE-AV., 5 ROOMS
uitable for physician or dentist. $45.
GORDON STRONG & CO.,
e & State-st.
RENT—OFFICES: SINGLE, $7.50 UP;
orner suite, $40; another suite, $34; 6th
ding; all conveniences for lobbies and suite
nts with stock; ready Aug. 15. BOR-
UR, 326 River-st., cor. Wabash.

TO RENT—FLOORS AND LOFTS.
RENT—
GREAT LAKES BUILDING,
W. CORNER MARKET AND RANDOLPH.
200 sq. ft.; will divide; new, steam
ds with stock; ready Aug. 15.
UNIVERSITY OF CHICAGO,
WM. H. LYMAN, AGENT,
24, 180 W. Madison-st. Main 3898.
RENT—FLOORS STORES, BUILDING
and manufacturing space in all business
icts. Phone, write, or call for our COM-
ETE LIST.
MURDOCK, JAMES & CO.,
7 N. La Salle-st. Phone Franklin 39.
RENT—
BRADLEY BUILDING,
large and small space, with or without power.
Also storage space in sprinkled bldg.
J. HARRISON & CO.,
Phone Monroe 146. 217 N. Desplaines-st.
RENT—IN WRIGLEY BLDG., 35TH AND
shland-av., 12,000 or 24,000 ft., one floor
spired; heat, elevator service. R. C. TAY-
R & L. C. L. service. F. W. McKINNEY
one Cent. 8791. 1226 1st National Bank Bldg.
RENT—1544-52 INDIANA-AV., 3 FLOORS
sprinkler building, each 14,400 sq. ft.;
switch, St Charles Air Line; large cor-
d shipping platform. ALBERT H. WOLF
Co., 108 S. La Salle-st. Main 1965.
RENT — BUILDINGS, FLOORS AND
pace, with or without railroad, and river
ilities, and will build to suit tenants.
MEDART BROS., 140 S. Dearborn-st.
RENT—STORES, FLOORS, OFFICES
fts, bldgs., and haunts in any part of
LEX. FRIEND & CO., 29 S. La Salle-st.
RENT—LIGHT FLOOR SPACE, 1,000 TO 9,000
; fireproof bldg.; heat and elevator service.
RECHT, 560 Randolph, cor. Jefferson.
RENT—DAYLIGHT FLOORS, 25x75, 12th
46 S. Market. WILLIAM P. HALL, 138 S. La Salle-st.
RENT—FLOORS 20x100 STEAM HEAT,
ctric elevator. 126 W. Kinzie-st.

RENT—MANUFACTURING PPTY.
RENT— TO RENT—
FLOORS—BUILDINGS—STORES.
In all business districts.
UL C. LOEBER & CO., 21 N. La Salle-st.
RENT—3 STORES WITH 25,000 SQ. FT.
oor space, in loop, for $15,000 a year; six
ars' lease. Address N 97, Tribune.
RENT—SMALL POWER SPACE, $2 PER
nc mo. up. 115-117 E. S. Water-st. FRED
MAGILL & CO., 55 E. Dearborn-st.

TO RENT—BUILDINGS.
O RENT—
Stores, floors, bldgs.; attractive rentals.
B. A. THORPE,
55 S. Dearborn. Phone—Randolph 6894.
RENT—GARAGE, 50x100, FOR MFG.
ood 3 story brick bldg., 20x25; water, gas,
, cement fl. 1130 Wells, 25 ft. n. of Elm-st.
Lodgett, 6071.
RENT—30,000 FT. ON C. J. RY. NEW
MODERN BLDG., CLOSE TO LOOP. MON-
AGUE & SON, 25 N. DEARBORN. CEN. 5012.
RENT—WE WILL BUILD TO SUIT TENANTS.
BOWES REALTY CO., 30 N. La Salle-st.
ain 2181.
RENT—BUILD NOW FOR SPRING OC-
upancy. We will build to suit. Inquire
BOWES REALTY CO., 30 N. La Salle-st.

TO RENT—HOTELS.
RENT—HOTELS, 210 ROOMS, 100 RS.
., 84 rs.; also ready 70 rs., takes $12,000; 6
., takes $12,500; 48 rs., $4,000; will build and
ance others for tenants.
F. W. McKINNEY,
Cent. 8791. 1226 First Nat'l. Bk. Bldg.

TO RENT—HALLS.
O RENT—THE NEW WESTMINSTER
dancing academy, 47th and Cottage Grove
; positively finest hall in Chicago; can be
ranged for ave. parties, dancing classes, af-
noon or evening; inspect this beautiful
ll.

TO RENT—MISCELLANEOUS.
O RENT—BUILDINGS, SIGNS AND
floors in all parts of the city. ROOKE Bill-
Willis & Frankenstein, 110 S. Dearborn-st.

STORE AND OFFICE FIXTURES.
TORE FIXTURES—
Largest stock of new and used store fixtures
the west coast. Complete units or
eparate fixtures for any line of business; coun-
y orders f. o. b. Chicago; new outfits equally
ow to those in use; quick shipments; easy
rms cash or time; get our prices before buy-
ng and save money. CHAS. BENDER CO.,
06-110-612-614 Wells-st., near Ohio. Phone
uperior 4122.
OR SALE—8 OAK COUNTER CASES, 4
ft. long and 1 case 10 ft. long, all 42 in. high,
6 in. wide, with 20 in. plate glass top; glass
ding doors in each end; also 1 mahogany
rich-mahogany wall case, 14 ft. 10 in. long
nd 1 wall case 12 ft. long, both 4 ft. 6 in. high,
ft. deep, all covered with dark green plate
lass sliding doors; also 1 alarm till and 1
prung scales (24 lb.). Address N W 320,
ribune.
ESKS—ONE-THIRD ORIGINAL COST; RE-
epaired and refinished, some good as new;
arge selection:
Roll tops.....$12.50
Flat.....8.00
ypewriter desks.....7.00
Tables.....$3 and up
Bookkeepers' desks.....$10.00
Chairs.....$1 and up
ranklin Desk Factory, 23 E. Jackson-blvd.
ERD BENDER STORE FIXTURE CO.,
1248-1257 Wabash-av. Chicago's largest
ost complete store fixture house, manufac-
urers and jobbers of grocery, market, de-
artment, drug, cigar, soda fountain, lunch-
oom—in fact, fixtures for any business. Low-
st prices on earth.
LL KINDS OF FIXTURES FOR
STORES AND OFFICES.
New and used.
Write for catalogue T.
GUTHMAN & STORE FIXTURE CO.,
Harr. 478, All Depts. 684 S. Wabash-av.
ULIUS BENDER, 909, 911 W. Madison-st.
901. TELEPHONE MONROE 1712.
Manufacturer and jobber of store and office
xtures. Second hand fixtures of every de-
cription. Forms, cash or time.
DESKS, TABLES, CHAIRS, ETC.
greatly reduced prices. We carry a very
rge and varied office furniture stock; lowest
ossible prices. SABATH DESK CO.,
518 S. Wabash-av.
OR SALE—400 OPERA CHAIRS; GOOD
as new; also 60 office chairs; six flaming
re lamps, and lot of Crex matting; suitable
r moving picture theaters. Address N W 341,
ribune.
OR SALE—SIX FLAMING ARC LAMPS,
complete, in perfect condition, ready for use;
ill on or address Purchasing Agent, Room
35, Tribune Building.
DESKS, CHAIRS, ETC. — HIGH GRADE
factory samples and discontinued patterns;
ig bargains. P. CASEY'S SONS,
MERICAN DESK FACTORY CO., 121-123
S. Halsted-st. Monroe 5540. We save you
oney on all store fixtures.
RESTAURANT FIXTURES. PRACTICALLY
new; all must be sold; cost $2,500; will
akes it. PLOTKE & GROSBY, 207 W. Divi-
sion-st.
OR SALE—18 APT. BLDG., NEAR AR-
itage sta. Complete installation; will exchange
or $12,000; mtg. $4,500; price $65,000; will
xchange for good vacant or clear improved.
ddress N X 251, Tribune.
OR SALE—GOOD FLAT, 5-6 ROOMS,
urn. ht., elec. lt.; lot 33x125; nr. Hermitage
nd Berteau; price, $5,950; mortg., $3,500.
ARMSTRONG & CO., 160 N. La Salle-st.
OR SALE—MODERN 13 FLATS, CORNER
ast. bldg.; good transportation; rental $5,100;
tg. $18,000; price $38,000; will consider va-
ant. Must be seen to be appreciated. Why
uy on Lawrence, Keeler, Western, 63d, or
ther outlying section line streets? We can
how more population, better transportation at
rices $18,000 less than other section line streets look
ike poor investment. Not a vacant store on
he street and a demand for flats and stores.
Ogden-av. car marked 52d-av. to 63d-st line.
OR SALE—BEST OFFER BUYS
CHICAGO-AV. N. E. COR.
LAVERGNE-AV. [50th-av.]
100x125
Ripe location for stores and flats. Price
drops $100 each day until sold. No offer to be
matched. Price today, $13,600. Today's offer,
$9,600.
HALBY, O'CONNOR & CO., 4806 Chicago-av.

HOUSES—SOUTH SIDE.
OR SALE—$250 DOWN, BALANCE MONTH-
y; 6 rm. cottage, 6508 Elizabeth-st., new modern 6
oom furnace heated residence. KELLY BROS.,
311 W. 63d-st.
OR SALE—CHEAP, 12 ROOM HOUSE IN
Aldine-sq. Must be sold immediately. Will
acrifice. RUSSELL FREEMAN, Owner, care
of Hyman & Co., State and Van Buren.
OR SALE—A HOME, CHEAP.
6638 Calumet-av., 7 rooms; elegant condi-
ion; hardwood throughout; only $4,500.
HOBBS & GRUBB, 105 E. 31st-st.
OR SALE—BIG BARGAIN—HOUSES IN
Kenwood, 7 and 8 rooms; brick and stone;
ine location; $2,900 to $6,500. C. R. GLEASON
& CO., 1032 E. 43d-st.
OR SALE—HIGH CLASS RESIDENCES
and choice vacant at low prices and con-
enient terms. Frank I. Bennett, 7260 Euclid-
av. Phone Midway 1387.
OR SALE—BRICK BUNGALOW—5 ROOM;
south of Bryn Mawr; $3,550; terms; others,
6, 6 and 7 rooms; splendid value. Midway 4450.
Th at Stony Island-av. Midway 4450.
OR SALE—BY OWNER—7 ROOM RESI-
dence; modern; lot 50x165; beautiful lawn;
hicken yard; leaving city. 7724 Lafayette-av.
OR SALE—OR RENT—4118 ELLIS-AV.
10 ROOMS.
JOHN J. FISHER, 10 S. La Salle-st.
OR SALE—ELEGANT CORNER RESI-
dence, 6 rooms, 4026 Drexel-blvd.; steam heat.
W. H. McCLELLAN, 29 E. Madison-st.
OR SALE—HOUSES AND BUNGALOWS, COT-
tages, lot real estate sold mtgs., long terms,
5% int. C. E. TANDY, 6843 Wentworth-av.
OR SALE—$150 DOWN, $10 MONTHLY,
buys 7 room cottage, 2824 S. 56th-ct.
BROWN, 1001, 19 S. La Salle-st.
OR SALE—4533 GREENWOOD-AV.; 11 R.
stone front residence; in 1st class condition.
Agent on premises. Open for inspection.
OR SALE—CHEAP—TO CLOSE ESTATE—
No. 1521 N. California-av., 2 flat bldg., 50 ft.
lot. Submit bids. Address N W 409, Tribune.

REAL ESTATE FOR SALE.
APARTMENTS—SOUTH SIDE.
OR SALE—
HAMILTON PARK SNAP.
Well located corner, with 46x90 ft. of va-
ant land
GOOD 6 FLAT BUILDING,
Renting now for over $2,000 per year.
Were asking $17,000; will take $12,700.
[Incl. H. O. STONE & CO., 76 W. Monroe-st.
OR SALE—HYDE PARK 3 FLAT — NEW
rick; near LAKE and I. C. R. R. All light
ooms; rent $1,800 yearly. SACRIFICE PRICE
ONLY $14,000. 15 Mins. $6,000. WORTH
IVE. INVESTIGATING. Address N X
171, Tribune.
OR SALE—4448 CALUMET-AV., 8 STORY
stone front, 3 and 8 rms., steam heat;
ental $110 a month; price, $8,000.
4,000 cash, balance 6%; must be sold this
eek.
BENJAMIN JENSON CO., 82 W. Washington.
OR SALE—INCOME PRODUCER; BRICK
double 2 flat; two friends could divide; still-
Lafayette-st.; 6 rooms, 2 furnace, 2 stove;
lastic cars; 2 room flats; 2 furnace, 2 stove;
ented $900; clear; part cash. Real bargain
rice, $4,500. 240 W. 63d-st. West, 4119.
OR SALE—NEAT 2-STORY AND BASE-
ent flat, Jackson Pk., sun parlors, $10,000 buys
quity; will trade.
GEO. H. DOTY & CO.,
1220 E. 53d-st. Blackstone 131.
OR SALE—OR TRADE—NEW FOUR FLAT
uilding in West Auburn; annual rental
1,600; price $13,000; will consider well located
roperty for equity of $3,000. BUSCH BROS.,
138 W. 79th-st. Phone Stewart 6748.
OR SALE—TO COLORED PEOPLE—WA-
sash-st., near 45th-st., 6 and 7 room flats;
ot bath and sinks; rental $504; $1,000
ash, balance monthly; price $3,500. F. L.
ANGHORST, 3200 Wallace-st. Yards 1.
OR SALE—SPECIAL BARGAIN—6 FLAT
brick and stone bldg., exc.-pl., near No. mal-
, rents $2,220, only $14,000.
DICK & LUNDBERG,
6000 S. Halsted-st.
OR SALE—BARGAIN; NEW 24 APART-
ents; fine location; rents, $10,500, mtg.,
$6,000; will take $12,000 cash and $12,000 will
e given for equity and make a close deal.
ddress N P 180, Tribune.
OR SALE—NEW, ELEGANT 6 FLAT
uilding, near Wash. park; price, $27,500; pri-
ate front and rear porches; inc., $13,000; rent-
$5,700; will take some choice vacant in part
ash. Address N T 95, Tribune.
OR SALE—TWO FLAT STONE FRONT
building, 6318 Green st., 6 and 7 rooms; rent
$70 a month; price $6,800; steam heat; lot 37½x
28. Owner non-resident. 1000 Bellwood 925.
OR SALE—BARGAIN; FINE NEW HIGH
class English basement 3 flat bldg., Hyde
Park; rent $4,980; take good clear property
part payment. Address N Z 80, Tribune.
OR SALE—NEW 6-6 FLAT, PRIVATE
ront and rear porches, near Wash. Pk.; price,
$7,500. Address P 486, Tribune.
OR SALE—BARGAIN; 3 FLATS, ON COR-
ner, 6-6-6 rooms; inc. $3,150; price $23,500.
GEO. W. O'BRIEN, 1402 E. 63d-st. H. F. 297.
OR SALE—BARGAIN; 6 FLAT; S. SIDE.
H. BULAN, 814 Unity Bldg. Rand. 3439.

APARTMENTS—NORTH SIDE.
OR SALE—
GET MORE THAN A RECEIPT.
ET A HOME FOR YOUR RENT MONEY.
I.
New 2 apartment brick home,
5 rooms in each apartment,
electric light, furnace heat, oak
trim and floors, mosaic floors in
hall and bathrooms, decorated
walls, individual porches, heavy
brick and concrete apartments,
ft. lot, paved street, restricted
neighborhood; within 2 or 3
blocks of 3 surface cars; handy
to Addison-st. station N. W.
"L"; $6,675; $1,000 cash, $100
quarterly.
II.
2 flat, 5 and 6 rooms, stone
front two flat house, modern plumb-
ing, birch mahogany finish trim;
one flat rented to good tenant;
all street improvements in and
paid for; good transportation;
price, $4,350; $1,000 cash, balance
$25 monthly.
III.
$1,000 cash, $25 monthly, buys
a modern 2 flat building, 6 large
rooms in each flat, hardwood
floors and trim, bath, gas, hot
and cold water; high basement
and attic, asphalt street, gas
paid for; alley lot, permanently
securing light and air. Price
only $4,500.
IV.
$600 cash will buy 8 room resi-
dence, in first class condition,
hot water heat, oak floors, hard-
wood trim, high basement. Price
$4,000, $25 monthly.
WILLIAM ZELOSKI & CO.,
Main Office.
1905 Belmont-av. Tel. Lake View 1641.
Subdivision Offices.
2850 Addison. 2901 N. Western-av.
OR SALE—
INCOME $4,026.
PRICE $26,500.
Pays 15 per cent net on equity.
Modern 9 flat bldg.; near Diversey-blvd. and
. Clark-st.; not an old building; no trade.
[B] WILLIAM A. BOYD CO.,
Exclusive Agents. 25 N. Dearborn-st.
OR SALE—6 APT., EAST OF SHERIDAN-
d. on the modern 3 flat bldg., 6-6-6 rooms;
ents $13,000; price, $90,000; terms $4,000
ash; 2 flat and cash.
[B] H. O. STRASSHEIM & CO.,
5026 Broadway. Edgewater 398 and 5302.
OR SALE—NEW 15 FLAT BUILDING,
North Edgewater. Annual rental $8,700
ross. Mortgage $35,000 at 5½ per cent;
will consider small mortgage for part pay-
ent on equity. WM. H. MULHOLLAND & CO.,
20 La Salle-st.
OR SALE—EXCEPTIONALLY GOOD PROP-
osition in 2 flat building, 6 and 7 R., brick,
rivate fl. and rear porches; lot 37½x125; fine
ocation. Can be sold for $7,500.
W. H. PAISLEY & SONS,
Edge. 8600. 5545 Broadway.
OR SALE—NEW EDGEWATER 6 APTS.;
sun parlors, 6 large and light rooms each; lot;
detached bldg.; near L sta. and lake; a special
argain; want offer; rents $3,800; mtg. $14,-
000; consider exchange.
SCHUEBEL & SCHUEBEL, 1125 Bryn Mawr-av
OR SALE—SACRIFICE—DOVER NEAR
Sunnyside, 2 flats; alone front; two 6 rooms;
team, electric; rent $72.50 per mo.; $1,000
akes it. PLOTKE & GROSBY, 207 W. Divi-
sion-st.
OR SALE—18 APT. BLDG., NEAR AR-
itage sta. Complete installation; will exchange
or $12,000; mtg. $45,000; price $65,000; will
xchange for good vacant or clear improved.
ddress N X 251, Tribune.
OR SALE—GOOD FLAT, 5-6 ROOMS,
urn. ht., elec. lt.; lot 33x125; nr. Hermitage
nd Berteau; price, $5,950; mortg., $3,500.
ARMSTRONG & CO., 160 N. La Salle-st.
OR SALE—MODERN 13 FLATS, CORNER
ast. bldg.; good transportation; rental $5,100;
tg. $18,000; price $38,000; will consider va-
ant. Must be seen to be appreciated. Why
uy on Lawrence, Keeler, Western, 63d, or
ther outlying section line streets? We can
how more population, better transportation at
rices $18,000 less than other section line streets look
ike poor investment. Not a vacant store on
he street and a demand for flats and stores.
Ogden-av. car marked 52d-av. to 63d-st line.
OR SALE—BEST OFFER BUYS
CHICAGO-AV. N. E. COR.
LAVERGNE-AV. [50th-av.]
100x125
Ripe location for stores and flats. Price
drops $100 each day until sold. No offer to be
matched. Price today, $13,600. Today's offer,
$9,600.
HALBY, O'CONNOR & CO., 4806 Chicago-av.

HOUSES—SOUTH SIDE.
OR SALE—$250 DOWN, BALANCE MONTH-
y; 6 rm. cottage, 6508 Elizabeth-st., new modern 6
oom furnace heated residence. KELLY BROS.,
311 W. 63d-st.
OR SALE—CHEAP, 12 ROOM HOUSE IN
Aldine-sq. Must be sold immediately. Will
acrifice. RUSSELL FREEMAN, Owner, care
of Hyman & Co., State and Van Buren.
OR SALE—A HOME, CHEAP.
6638 Calumet-av., 7 rooms; elegant condi-
ion; hardwood throughout; only $4,500.
HOBBS & GRUBB, 105 E. 31st-st.
OR SALE—BIG BARGAIN—HOUSES IN
Kenwood, 7 and 8 rooms; brick and stone;
ine location; $2,900 to $6,500. C. R. GLEASON
& CO., 1032 E. 43d-st.
OR SALE—HIGH CLASS RESIDENCES
and choice vacant at low prices and con-
enient terms. Frank I. Bennett, 7260 Euclid-
av. Phone Midway 1387.
OR SALE—BRICK BUNGALOW—5 ROOM;
south of Bryn Mawr; $3,550; terms; others,
6, 6 and 7 rooms; splendid value. Midway 4450.
Th at Stony Island-av. Midway 4450.
OR SALE—BY OWNER—7 ROOM RESI-
dence; modern; lot 50x165; beautiful lawn;
hicken yard; leaving city. 7724 Lafayette-av.
OR SALE—OR RENT—4118 ELLIS-AV.
10 ROOMS.
JOHN J. FISHER, 10 S. La Salle-st.
OR SALE—ELEGANT CORNER RESI-
dence, 6 rooms, 4026 Drexel-blvd.; steam heat.
W. H. McCLELLAN, 29 E. Madison-st.
OR SALE—HOUSES AND BUNGALOWS, COT-
tages, lot real estate sold mtgs., long terms,
5% int. C. E. TANDY, 6843 Wentworth-av.
OR SALE—$150 DOWN, $10 MONTHLY,
buys 7 room cottage, 2824 S. 56th-ct.
BROWN, 1001, 19 S. La Salle-st.
OR SALE—4533 GREENWOOD-AV.; 11 R.
stone front residence; in 1st class condition.
Agent on premises. Open for inspection.
OR SALE—CHEAP—TO CLOSE ESTATE—
No. 1521 N. California-av., 2 flat bldg., 50 ft.
lot. Submit bids. Address N W 409, Tribune.

REAL ESTATE FOR SALE.
APARTMENTS—N. W. SIDE.
OR SALE—
MUST BE SOLD TODAY
If possible.
2820 WILCOX-AV.
Just West of California-av.
We Want Your Best Offer.
This place will be sold for the
HIGHEST OFFER received.
JACKSON BROTHERS, TACOMA BLDG.
OR SALE—STRICTLY MODERN 4 FLAT
apartment bldg., 2919 Jackson-blvd.; book-
cases, well and pantry cases, wall safes, wall
receptacles, refrigerators, gas ranges, and gas
logs. sun porches, Grecian bath tubs,
shower, and duplex vacuum cleaning
system; steam heating; lot 30x125; garage, 20x
27; bldg. 26x72; 3-8 room flats and one 4 room.
Price, $22,000. No inc., but will place one
if desired.
OR SALE—3 FLAT BARGAINS—
$3,000—6-7 r. rental value $480.
$5,250—6-7 r. rental.....$600
WHITESIDE & WENTWORTH, 2 S. Dear-
born-st. Phone Main 2207 & 2208 W. Lincoln Park.
OR SALE—BARGAIN; NEW APT. BLDG.,
15 flats; rent, $6,800; will consider some
trade. O. A. DECKER, 4422 W. Madison-st.,
upstairs.
OR SALE — GUNDERSON 2 FAMILY
homes on Gladys, Jackson, and Van Buren-
sts., between 47th and 48th-avs. Cash or terms.
S. T. Gunderson & Sons, Chamber of Commerce
bldg. must sell quick. Address N T 92, Tribune.
OR SALE—4025 MICHIGAN-AV., 2 APTS.,
7-7 rms. each; 2 stores and 3 rms. H. AMES,
111 W. Washington-st. Fh. Franklin 4620.
OR SALE—FINE 2 FLAT, WEST AUBURN;
rents $49 and $45; will take lot part pay't;
Ashland State Bank, 7914 Halsted.
OR SALE—BEAUT. HOME AND INVEST.
2 apts., 7-8 ms., lot 50x200; chick. house, gar-
age, scr., fruit trees, flowers. Owner, 7226 Cole-av.
OR SALE—NEW 6-6 FLAT, PRIVATE
front and rear porches, near Wash. Pk.; price,
$7,500. Address P 486, Tribune.
OR SALE—BARGAIN; 3 FLATS, ON COR-
ner, 6-6-6 rooms; inc. $3,150; price $23,500.
GEO. W. O'BRIEN, 1402 E. 63d-st. H. F. 297.
OR SALE—BARGAIN; 6 FLAT; S. SIDE.
H. BULAN, 814 Unity Bldg. Rand. 3439.

APARTMENTS—NORTH SIDE.
OR SALE—
GET MORE THAN A RECEIPT.
ET A HOME FOR YOUR RENT MONEY.
I.
New 2 apartment brick home,
5 rooms in each apartment,
electric light, furnace heat, oak
trim and floors, mosaic floors in
hall and bathrooms, decorated
walls, individual porches, heavy
brick and concrete apartments,
ft. lot, paved street, restricted
neighborhood; within 2 or 3
blocks of 3 surface cars; handy
to Addison-st. station N. W.
"L"; $6,675; $1,000 cash, $100
quarterly.
II.
2 flat, 5 and 6 rooms, stone
front two flat house, modern plumb-
ing, birch mahogany finish trim;
one flat rented to good tenant;
all street improvements in and
paid for; good transportation;
price, $4,350; $1,000 cash, balance
$25 monthly.
III.
$1,000 cash, $25 monthly, buys
a modern 2 flat building, 6 large
rooms in each flat, hardwood
floors and trim, bath, gas, hot
and cold water; high basement
and attic, asphalt street, gas
paid for; alley lot, permanently
securing light and air. Price
only $4,500.
IV.
$600 cash will buy 8 room resi-
dence, in first class condition,
hot water heat, oak floors, hard-
wood trim, high basement. Price
$4,000, $25 monthly.
WILLIAM ZELOSKI & CO.,
Main Office.
1905 Belmont-av. Tel. Lake View 1641.
Subdivision Offices.
2850 Addison. 2901 N. Western-av.
OR SALE—
INCOME $4,026.
PRICE $26,500.
Pays 15 per cent net on equity.
Modern 9 flat bldg.; near Diversey-blvd. and
. Clark-st.; not an old building; no trade.
[B] WILLIAM A. BOYD CO.,
Exclusive Agents. 25 N. Dearborn-st.
OR SALE—6 APT., EAST OF SHERIDAN-
d. on the modern 3 flat bldg., 6-6-6 rooms;
ents $13,000; price, $90,000; terms $4,000
ash; 2 flat and cash.
[B] H. O. STRASSHEIM & CO.,
5026 Broadway. Edgewater 398 and 5302.
OR SALE—NEW 15 FLAT BUILDING,
North Edgewater. Annual rental $8,700
ross. Mortgage $35,000 at 5½ per cent;
will consider small mortgage for part pay-
ent on equity. WM. H. MULHOLLAND & CO.,
20 La Salle-st.
OR SALE—EXCEPTIONALLY GOOD PROP-
osition in 2 flat building, 6 and 7 R., brick,
rivate fl. and rear porches; lot 37½x125; fine
ocation. Can be sold for $7,500.
W. H. PAISLEY & SONS,
Edge. 8600. 5545 Broadway.
OR SALE—NEW EDGEWATER 6 APTS.;
sun parlors, 6 large and light rooms each; lot;
detached bldg.; near L sta. and lake; a special
argain; want offer; rents $3,800; mtg. $14,-
000; consider exchange.
SCHUEBEL & SCHUEBEL, 1125 Bryn Mawr-av
OR SALE—SACRIFICE—DOVER NEAR
Sunnyside, 2 flats; alone front; two 6 rooms;
team, electric; rent $72.50 per mo.; $1,000
akes it. PLOTKE & GROSBY, 207 W. Divi-
sion-st.
OR SALE—18 APT. BLDG., NEAR AR-
itage sta. Complete installation; will exchange
or $12,000; mtg. $45,000; price $65,000; will
xchange for good vacant or clear improved.
ddress N X 251, Tribune.
OR SALE—GOOD FLAT, 5-6 ROOMS,
urn. ht., elec. lt.; lot 33x125; nr. Hermitage
nd Berteau; price, $5,950; mortg., $3,500.
ARMSTRONG & CO., 160 N. La Salle-st.
OR SALE—MODERN 13 FLATS, CORNER
ast. bldg.; good transportation; rental $5,100;
tg. $18,000; price $38,000; will consider va-
ant. Must be seen to be appreciated. Why
uy on Lawrence, Keeler, Western, 63d, or
ther outlying section line streets? We can
how more population, better transportation at
rices $18,000 less than other section line streets look
ike poor investment. Not a vacant store on
he street and a demand for flats and stores.
Ogden-av. car marked 52d-av. to 63d-st line.
OR SALE—BEST OFFER BUYS
CHICAGO-AV. N. E. COR.
LAVERGNE-AV. [50th-av.]
100x125
Ripe location for stores and flats. Price
drops $100 each day until sold. No offer to be
matched. Price today, $13,600. Today's offer,
$9,600.
HALBY, O'CONNOR & CO., 4806 Chicago-av.

BUSINESS PROPERTY—SOUTH.
Ripe Business Vacant.
75TH-ST. CORNER.
100x120, vacant, east of Stony Island; street
car line and now being paved; neighborhood
building up very fast. Price, $5,500.
63D-ST. CORNER.
80x125, west of Cottage Grove. Price $11,000.
Sure to double in a few years.
63D-ST. CORNER.
80x125, west of Halsted. Price $8,750. An
investment bargain.
63D-ST.
The only 24 ft. vacant east of Cottage Grove.
Price, $7,200.
63D-ST.
100x125 ft., within 150 ft. of best part of E.
63d-st.; neighboring improvements now under
way will make this worth double its present
price in a few months.
67TH-ST.
50 ft. vacant, inside, ripe for stores; will
make $40 per ft. profit in six months. Takes
about $2,000 cash to handle deal; a real bar-
gain.
GARAGE SITES.
In Woodlawn; one corner site containing
13,000 sq. ft., can be leased 20 years or longer
on very reasonable basis.
Another containing about 17,500 sq. ft., in
unexcelled location; can be purchased at right
price.
H. O. STONE & CO.
76 W. MONROE-ST.
FOR SALE—E. 63D-ST. CORNER SNAP.
Fast growing corner property on the most de-
sirable business street outside of the Loop.
New brick stores and flats; all rented. Good
income now, with certainty of big future ad-
vance. $10,000 cash required to handle this.
Let us show you.
H. O. STONE & CO.,
[PEN.] 76 W. MONROE-ST.
FOR SALE—HALSTED, NR. 68TH, 25X125,
for quick deal, $2,750. CLUXTON & CO.,
6602 S. Halsted-st.

BUSINESS PROPERTY—S. W.
FOR SALE—PROSPECTIVE TRANSFER
corner; Archer-av. and 51st-st.; price $5,750.
H. H. WESSEL & CO., 5100 Archer-av.

BUSINESS PROPERTY—NORTH.
FOR SALE—BROADWAY—$2,000 CASH AND
terms buys 4 flats, 4 and 5 R., baths, stove
heat, wide lot; GROWING LOCATION. Sher-
ter, Edgewater; per cent; price $30,000; wants
If new would cost $7,000 [our price for entire
property].
J. P. TACHT, 6211 Broadway. Edge. 7747.
FOR SALE—IRVING PARK-BLVD. NEAR
Lincoln-av., 3 story brand new bldg.; store
and 2 flats; all under guaranteed leases; rent
$1,380 per year; price $14,000.
THE INTERNATIONAL TR. & SAV. BANK,
Real Estate Department,
Clark and Division-sts.
FOR SALE — BUSINESS COR., 114X145,
with old impts. Opp. the Birchwood L sta.
Ripe for stores. Price, if sold within ten days,
only $7,000. $4,200 cash needed. See SMITH
& SPRINGER, opp. Birchwood L sta. Tel.
Rogers Park 687.
FOR SALE—BEST 1(0X150 FT. CORNER,
near east end L., Birchwood, $15,000. Address
P 336, Tribune.
FOR SALE—OR EXCH.—LINCOLN—BRYN
Lawrence; 2 story brick and 2 flats;
price $5,000. SANDERS, 5455 N. Clark-st.

BUSINESS PROPERTY—N. W.
FOR SALE—MY MILWAUKEE-AV. BUSI-
ness property, near Central Park-av.; need
cash. Address N X 121, Tribune.
FOR SALE—BRICK HOUSE, STORE, 3
flats, cheap, if taken at once. 1217 Monti-
cello, near Grand-av.

BUSINESS PROPERTY—WEST.
FOR SALE—NEW BUSINESS STREET
opened. See Twenty-fifth-st. at 52d-av.; a
business street with a bir future. See the
development now in process of construction. A
splendid opportunity for business or invest-
ment. Must be seen to be appreciated. Why
buy on Lawrence, Keeler, Western, 63d, or
other outlying section line streets? We can
show more population, better transportation at
prices $18,000 less than other section line streets look
like poor investment. Not a vacant store on
the street and a demand for flats and stores.
Ogden-av. car marked 52d-av. to 63d-st line.
FOR SALE—BEST OFFER BUYS
CHICAGO-AV. N. E. COR.
LAVERGNE-AV. [50th-av.]
100x125
Ripe location for stores and flats. Price
drops $100 each day until sold. No offer to be
matched. Price today, $13,600. Today's offer,
$9,600.
HALBY, O'CONNOR & CO., 4806 Chicago-av.

HOUSES—SOUTH SIDE.
FOR SALE—
$4,000.00 Homes.....$4,000.00 Homes
For $3,375.00.
$300.00 Cash. $25.00 Per Month.
Lovely, modern, new 8 room home on 30 ft.
lots; furnace heat, gas and electric lights; best
transportation; six rooms, all big ones; two
blocks to double in a few years. Will exchange
for income investment property. Title perfect.
See them today.
TRYON & DAVIS,
4001 N. Crawford-av.,
Corner Wilson-av.
FOR SALE—$500 CASH, BALANCE SAME AS
rent, buys new strictly modern bungalow,
low, with large attic; St. Louis-av., near Sunny-
side; $4,250; furnace heat; tile floor in bath-
room; oak trim; lot 30x125, convenient to Rim-
ball-av. sta. N. W. "L."
F. G. ANDERSON, 3400 Montrose-av.
FOR SALE—OWNER MUST SELL; GOOD 7
room living flat, cheap at $800. W. Crawford-
av.; PRICE CUT TO $2 000 for quick deal.
Look at this today and phone Central 8327.
BROOKFIELD & BROTHERS, 74 W. Washington.
FOR SALE—NEW 2 STORY BRICK HOUSE.
Artesian abd 64th-st.; splendid home; fur-
nace; inc. $2,802; price $5,000; $300 down. Ad-
dress P A 282, Tribune.
FOR SALE—BARGAIN—$200 CASH, BAL-
ance to suit purchaser, buys new, mod. rest-
dence; cement high basement. CHARLES HUGESON &
CONDELL, 3206 Irving Pk.-blvd.
FOR SALE—$300 DOWN, $15 MONTHLY,
buys 6 room modern brick cottage. Sal N.
Trumbull-av. BROKER, 1001 19 S. La Salle.

HOUSES—WEST SIDE.
FOR SALE—112 N. KILBOURN-AV. (48TH).
classy seven room brick residence near blvd.;
rent $35. Newly decorated, 3rd floor. Shower
rooms, four large bedrooms, 2d floor. Shower
lights, mantel, sideboard, fruit cellar, new
furnace, cement basement and walks. Price
$4,500; terms. Owner, 4840 Washington-blvd.
FOR SALE—SNAP FOR CASH, 2 STORY
corner brick house, with new alley, yard
large enough to put up another house cost
$4,200, now $3,000. 324 S. Washtenaw-av.
WATERMAN, 2758 Washington-blvd. Seeley
1088.
FOR SALE—LOOK THIS UP—12 PER CENT
return on your investment, $5,000; 2 flat
house, 7 and 10 rooms, hot water heat. 926 S.
Oakley-blvd.

VACANT—SOUTH SIDE.
FOR SALE—CHOICE LOTS IN OUR 63D
and Western-av. subdivision; all improve-
ments, including ASPHALT PAVING, in and
paid for.
Card will bring you plat and prices and map
of Chicago, showing boulevard and park sys-
tems.
COBE & McKINNON,
860 First National Bank Bldg.
FOR SALE—TRANS. CORS., NEW SEC. AND
2 sec. lines; choice bus. lots.
TRACKS NOW BEING LAID,
which will complete Belt R. R. WORKS.
Big demand; will sell quickly; NOW is time to
buy; prices increase when cars begin to run.
H. H. WESSEL & CO., 5100 Archer-av.
FOR SALE—A BUILDER'S CHANCE—N. W.
cor. 65th-st. and Rhodes-av., 75x125, ripe
for stores and flats; get busy and call at 1
Edgewater; per cent; price $4,000.
MEER & GEIGER, Exc. Agts., 1634 Otis Bldg.
Main 103.
FOR SALE—ATTENTION—
BOULEVARD VACANT CHEAP.
75 ft. on Grand-blvd., near 50th-st.
BOWERS, LEIBRANDT & CO.,
Douglas 1100. 8457 Dante-av.
FOR SALE—FINE CORNER, 75X190 FEET,
cor. 71st and Lowe-av.; Parnell's Normal
Park; street's paved; only $6,500.
CUMMINGS & CO.,
40 N. Dearborn-st.
FOR SALE—PRAIRIE-AV., NR. 62D-ST. (W.
P. L.) 100 ft.; ripe for improvement; must sell;
make offer. WHITE & COLEMAN, Borden
Blk. Phone 5108 Randolph.
FOR SALE—PAXTON-AV., NR. 70TH-ST.—
80 ft. front, W. front; an ideal 2 flat lot in the
So. Shore district.
E. F. Staff & Co., 7100 Stony Island. Mid. 8058.
FOR SALE—SOUTH SHORE VACANT. WE
have the district all on us. P. J.
COONEY, 75th and Yates. So. Chc. 1742.
FOR SALE—63 FT. ON 61ST-PL., NEAR
Halsted; 6 rm. Kenwood-st. bldg. Im-
proved. C. S. PIGGOTT, 721, 30 N. La Salle-st.
FOR SALE—DESIRABLE CORNER ON 63D.
st., in Chicago Lawn. Inquire at Room 624
Republic Bldg.
FOR SALE—VACANT ON ST. LAWRENCE-
av., s. of 49th; 50 ft. for $5,500. S.

REAL ESTATE LOANS.

WANTED—LARGE LOANS WITH AMPLE security; suburban BUILDING LOANS; also special fund of $250,000 to loan in amounts from $10,000 to $50,000; money in hand; quick action. Call, enquire or telephone. BUILDING with small building loans of $1,000 to $5,000 each.
HENRY A. KNOTT,
1503 T. M. C. A. Bldg., 19 S. La Salle-st.

1872—HEINEMANN MORTGAGES SINCE 1872. Real Estate Loans. SAMMETT-HEINEMANN SERVICE SYSTEM provides lowest rates that your security will justify; prompt, courteous attention; necessary expense items reduced to the lowest point; advantageous prepayment privileges.
WM. C. HEINEMANN & CO.,
429 Otis Bldg., 434. 10 S. La Salle-st.

MONEY TO LOAN
on real estate at current rates.

BUILDING LOANS
made to responsible parties.
HIBERNIAN BANK,
Clark and Monroe-sts.

LEON J. KLEIN COMPANY,
Mortgage Bankers, 606 Rector Bldg.
Clark and Monroe. Tel. Randolph 1262.
The largest exclusive mortgage banker in Chicago. Loans, small or large, $100,000.00 clients' money on hand. No delay. You might be satisfied elsewhere; be sure to be with us.

G. H. SCHNEIDER & CO.,
Phone Franklin 4303. 15 S. La Salle-st.
SPECIAL INDUCEMENTS for first class loans.
Property must be improved and well located. Building loans a specialty. QUICK ACTION. Money waiting. LOWEST POSSIBLE RATES.

BUILDING LOANS A SPECIALTY
on Chicago Real Estate at Lowest Rates.
J. R. McCORTNEY & CO.,
183 W. Washington-st. Phone Main 1019.

LOANS ON CHICAGO REAL ESTATE.
OGDEN, SHELDON & CO.,
192 N. CLARK-ST.

MONEY LOANED ON CHICAGO REAL ESTATE. MORTGAGES FOR SALE, $1,000 TO $25,000. AMERICAN BOND AND MORTGAGE CO., BANK OF COMMERCE BUILDING, LA SALLE-ST. PHONE RANDOLPH 5084.

MERCANTILE MORTGAGE LOANS ON CHICAGO improved real estate; $100 to $10,000 to loan at 6 per cent. All loans closed in 48 hours' time.
ADAMS, CARSON & CO.,
Phone Franklin 786. 30 N. La Salle-st.

JOHN P. MARSH & COMPANY, BANKERS, 1020 TRIBUNE BUILDING.
Represent large estates and loan funds for several corporations and many individuals. BUILDING LOANS A SPECIALTY.

SECOND MORTGAGE LOANS, ANY amount, in 24 hours, at 6 per cent. Pay back as you wish. It will be to your interest to see us first.
SIMMON BROS., 69 W. Washington-st.

LOANS ON REAL ESTATE, IMPROVED OR vacant; building loans a specialty; quick action.
H. O. STONE & CO.,
Phone Ravenswood 800. 76 W. Monroe-st.

CENTRAL REAL ESTATE LOANS MADE without commission. NORTHWESTERN MUTUAL LIFE INSURANCE CO. (William Scott Bond, Special Loan Agent), 25 N. Dearborn-st.

GREENEBAUM SONS' BANK AND TRUST Co.—First class Chicago first mortgages and bonds. Capital, $500,000. Surplus, $500,000. 140 S. Dearborn-st.

MONEY TO LEND ON IMPROVED OR BEST vacant real estate in amounts of $500 and up at lowest rates. BUILDING LOANS a specialty. REAL ESTATE DEPT., DEARBORN-ST. NATIONAL BANK, DEARBORN-ST.

SECOND MORTGAGE LOANS IN ANY amount on Chicago improved real estate to run at 6 per cent; quick action and courteous treatment.
LOUIS OPPERN & SONS,
Room 909, 8 N. La Salle-st. Phone Main 4845.

EDGAR M. SNOW & CO., 69 W. WASHINGTON-ST., have small loans and large loans on improved Chicago real estate at lowest current rates.

2D MORTGAGE LOANS ON IMPROVED property; reas. rates; quick action. C. J. KAHLER, R. 1444, 127 N. Dearborn-st. Tel. Cent. 3642.

NEW MEXICO FARM LOANS BEARING 7% and 8%, made on a conservative valuation. Absolutely safe. Long years' experience. E. B. TOWNES, Tucumcari, New Mex.

MONEY to loan on Chicago real estate; lowest rates in Chicago; money ready; no delay; any quantity. WOOLF, 1000 Rector Bldg.

LOANS ON CHICAGO REAL ESTATE at Best terms. We specialize in building loans. ADOLPH PIKE & CO., 5th floor, 30 N. La Salle-st.

NO COMMISSION ON LOANS—
PLANS FREE.
My Life Work Contracting and Building.
Address N 446, Tribune.

QUINLAN & TYSON, 40 N. DEARBORN-ST., make loans on Chicago and North Shore improved real estate; building loans made; no delay; we pass on title.

SECOND MORTGAGE LOANS MADE ON improved Chicago real estate and building loans made. Attractive mortgage bonds in Chicago. Loans, small or large, $100,000.00 clients' money on hand. No delay. You might be satisfied elsewhere; be sure to be with us.